

Note: All units in mm.

PROJECT	CREATED BY	APPROVED BY	DATE	VERSION
Scooter with fat tire	J. Rosciano	A. Morillo	31/08/2021	1.2
PART NAME	FILE NAME			POS
3d views	oho_sfs-scooter-for-sportsmen.iam			A1
DEVELOPED BY	REDESIGNED BY	DOC. TYPE	MATERIAL	QUANTITY
		Assembly		1
OHO	OHO e.V.	LICENCE	SCALE	SHEET
		CC-BY-SA 4.0	1/12	1 /65

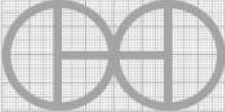
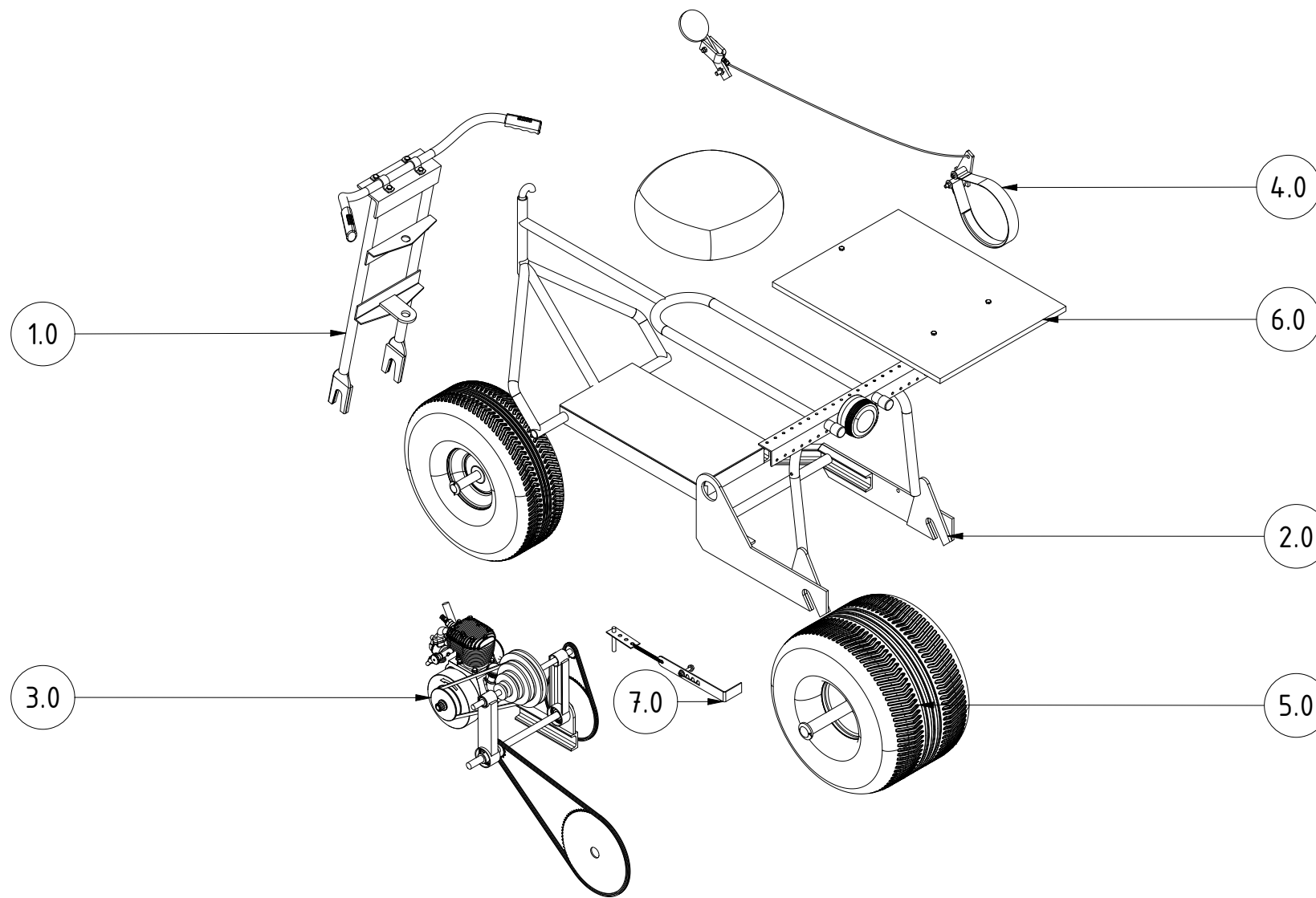
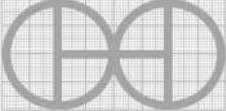

PROJECT	CREATED BY	APPROVED BY	DATE	VERSION
Scooter with fat tire	J. Rosciano	A. Morillo	31/08/2021	1.2
PART NAME	FILE NAME			POS
Exploded 3d view	oho_sfs-scooter-for-sportsmen.ipn			A2
DEVELOPED BY	REDESIGNED BY	DOC. TYPE	MATERIAL	QUANTITY
		Assembly		1
OHO	OHO e.V.	LICENCE	SCALE	SHEET
		CC-BY-SA 4.0	13	2 /65

Parts list

POS	QTY	PART NAME	FILE NAME	PART TYPE	SPECIFICATIONS	SHEET
A1	1	3d views	oho_sfs_scooter-for-sportsmen.iam			1
A2	1	Exploded 3d view	oho_sfs_scooter-for-sportsmen.ipn			2
B1	1	Parts list	oho_sfs_scooter-for-sportsmen.csv			3
B2	1	Parts list	oho_sfs_scooter-for-sportsmen.csv			4
B3	1	Parts list	oho_sfs_scooter-for-sportsmen.csv			5
B4	1	Parts list	oho_sfs_scooter-for-sportsmen.csv			6
C1	1	Technical notes				7
1.0	1	Handle assembly	Handle assembly.iam			8-9
1.1	2	Bar	Bar.ipt	Production	DIN EN 10219-2 - 21.3 x 2 ASTM A36	10
1.2	2	Fork	Fork.ipt	Production	Thk 6.35 ASTM A36	11
1.3	1	Pin support top	Pin support top.ipt	Production	DIN 59370 - 40 x 3 ASTM A36	12
1.4	1	Pin support bottom	Pin support bottom.ipt	Production	DIN 59370 - 40 x 3 ASTM A36	13
1.5	1	Tongue	Tongue.ipt	Production	Thk 6.35 ASTM A36	14
1.6	1	Handle support	Handle support.ipt	Production	DIN EN 10056-1 - L65x50x5 ASTM A36	15
1.7	1	Handlebar	Handlebar.ipt	Production	OD 18 ASTM A36	16
1.8	2	Hand grip		Buy	OD 30 x 75 long Rubber	
1.9	2	Clamp		Standard	GOST 24133-80	
1.10	4	Handle bolt		Standard	M6x18 DIN 933	
1.11	4	Handle nuts		Standard	M6 DIN 555	
2.0	1	Frame assembly	Frame assembly.iam			17-18
2.1	2	Frame A	Frame A.ipt	Production	DIN1026-1 - U 40x20 ASTM A36	19
2.2	2	Frame B	Frame B.ipt	Production	DIN1026-1 - U 40x20 ASTM A36	20
2.3	2	Frame C	Frame C.ipt	Production	DIN EN 10219-2 - 21.3 x 2 ASTM A36	21
2.4	2	Frame D	Frame D.ipt	Production	DIN EN 10219-2 - 21.3 x 2 ASTM A36	22
2.5	1	Frame E	Frame E.ipt	Production	DIN EN 10219-2 - 21.3 x 2 ASTM A36	23
2.6	1	Frame F	Frame F.ipt	Production	DIN EN 10219-2 - 21.3 x 2 ASTM A36	24
2.7	1	Frame G	Frame G.ipt	Production	DIN EN 10219-2 - 21.3 x 2 ASTM A36	25
2.8	1	Frame H	Frame H.ipt	Production	DIN EN 10219-2 - 21.3 x 2 ASTM A36	26
2.9	1	Frame I	Frame I.ipt	Production	DIN 59370 - 40 x 3 ASTM A36	27
2.10	2	Frame J	Frame J.ipt	Production	DIN EN 10219-2 - 21.3 x 2 ASTM A36	28
2.11	1	Engine platform	Engine platform.ipt	Production	Thk 3.175 ASTM A36	29

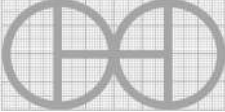
PROJECT		CREATED BY		APPROVED BY		DATE		VERSION	
Scooter with fat tire		J. Rosciano		A. Morillo		31/08/2021		1.2	
PART NAME		FILE NAME						POS	
Parts list		oho_sfs-scooter-for-sportsmen.csv						B1	
DEVELOPED BY		REDESIGNED BY		DOC. TYPE		MATERIAL		QUANTITY	
OHO		 OHO e.V.		Parts list					
				LICENCE		SCALE		SHEET	
				CC-BY-SA 4.0				3 /65	

Parts list

POS	QTY	PART NAME	FILE NAME	PART TYPE	SPECIFICATIONS	SHEET
2.12	1	Plate support left	Plate support left.ipt	Production	Thk 6 ASTM A36	31
2.13	1	Plate support right	Plate support right.ipt	Production	Thk 6 ASTM A37	32
2.14	2	Plate	Plate.ipt	Production	Thk 6 ASTM A38	33
2.15	1	Frame brace	Frame brace.ipt	Production	DIN EN 10219-2 - 21.3 x 2 ASTM A36	34
2.16	1	Pin	Pin.ipt	Production	OD 15 ASTM A36	
2.17	2	Plug		Buy	OD 25 x 25 long Rubber	
2.18	1	Rear lighth		Buy	OD 85 Trailer taillights	
2.19	1	Seat		Buy	215 x 215 x 78 Semi-leather	
3.0	1	Transmission frame	Transmission frame.iam			35-36
3.1	1	Frame K	Frame K.ipt	Production	DIN1026-1 - U 40x20 ASTM A36	37
3.2	1	Frame L	Frame L.ipt	Production	DIN1026-1 - U 40x20 ASTM A36	38
3.3	1	Frame M	Frame M.ipt	Production	DIN1026-1 - U 40x20 ASTM A36	39
3.4	2	Bearing support A	Bearing support A.ipt	Production	OD 42 ASTM A36	40
3.5	2	Bearing support B	Bearing support B.ipt	Production	OD 28 ASTM A36	41
3.6	1	Lug	Lug.ipt	Production	Thk 6 ASTM A36	42
3.7	1	Jack shaft A	Jack shaft A.ipt	Production	OD 15 Steel C45	43
3.8	1	Jack shaft B	Jack shaft B.ipt	Production	OD 12 Steel C45	44
3.9	1	Step pulley	Step pulley.ipt	Production	Steel C45	45
3.10	2	Bearing A		Buy	SFK W 6302	
3.11	2	Bearing B		Buy	SFK W 61901	
3.12	2	Retaining collar A		Standard	DIN 705 - B15	
3.13	2	Retaining collar B		Standard	DIN 705 - B12	
3.14	1	Sprocket A1		Standard	Z=75	
3.15	1	Sprocket B1		Standard	Z=16	
3.16	1	Sprocket A2		Standard	Z=15	
3.17	1	Sprocket B2		Standard	Z=78	
3.18	1	Roller chain AB		Standard	625.161 long	
3.19	1	Roller chain BW		Standard	1052 long	
3.20	1	V-belt		Standard	V-Belt DIN 2215 10 x 1180	
3.21	1	Motor		Buy	6 HP Lawn mower engine gasoline	
4.0	1	Braking system assembly	Braking system assembly.iam			46-47

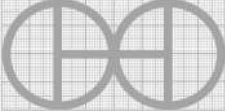
PROJECT		CREATED BY		APPROVED BY		DATE		VERSION	
Scooter with fat tire		J. Rosciano		A. Morillo		31/08/2021		1.2	
PART NAME		FILE NAME						POS	
Parts list		oho_sfs-scooter-for-sportsmen.csv						B2	
DEVELOPED BY		REDESIGNED BY		DOC. TYPE		MATERIAL		QUANTITY	
				Parts list					
OHO		OHO e.V.		LICENCE		SCALE		SHEET	
				CC-BY-SA 4.0				4 /65	

Parts list

POS	QTY	PART NAME	FILE NAME	PART TYPE	SPECIFICATIONS	SHEET
4.1	1	Brake pedal	Brake pedal.ipt	Production	Thk 6 ASTM A36	48
4.2	1	Support pedal	Support pedal.ipt	Production	Thk 6 ASTM A36	49
4.3	1	Bearing plate	Bearing plate.ipt	Production	Thk 6 ASTM A36	50
4.4	1	Brake lever	Brake lever.ipt	Production	Thk 6 ASTM A36	51
4.5	1	Joint	Joint.ipt	Production	Thk 6 ASTM A36	52
4.6	1	Brake band		Buy	Brake Band for Go Kart/Mini Bike	
4.7	1	Wire		Buy	OD 3 ASTM A36	
4.8	1	Parker male connector		Standard	68P-2-1	
4.9	1	Breaking system bolt 25		Standard	M8x25 DIN 933	
4.10	1	Breaking system bolt 35		Standard	M8x35 DIN 934	
4.11	1	Breaking system bolt 55		Standard	M6 x 55 DIN EN 1665	
4.12	1	Breaking system bolt 45		Standard	M6 x 45 DIN EN 1665	
4.13	3	Breaking system nut M6		Standard	M6 DIN 555	
4.14	2	Breaking system washer A		Standard	DIN 9021 6.4	
4.15	2	Breaking system washer B		Standard	DIN 433-1 A 8.4	
4.16	1	Braking system nut M8		Standard	M8 DIN 555	
5.0	1	Wheels assembly	Wheels assembly.iam			53-54
5.1	1	Drum	Drum.ipt	Production	OD 135 ASTM A36	55
5.2	1	Shaft A	Shaft A.ipt	Production	OD 19.05 Steel C45	56
5.3	1	Shaft B	Shaft B.ipt	Production	OD 25.4 Steel C45	57
5.4	1	Rim A		Buy	OD 145 Aluminium	
5.5	1	Rim B		Buy	OD 145 Aluminium	
5.6	1	Wheel A		Buy	381 x 254 Fat tire	
5.7	1	Wheel B		Buy	381 x 127 Tire	
5.8	4	Wheel washer		Standard	DIN 433-1 A	
5.9	4	Split pin		Standard	DIN EN ISO 1234 - 1.6x30	
6.0	1	Luggage rack assembly	Luggage rack assembly.iam			58-59
6.1	1	Luggage rack	Luggage rack.ipt	Production	Thk 12.7 Plywood	60
6.2	3	Luggage rack bolt		Standard	M6x 30 DIN 931-1	
6.3	3	Luggage rack wing nuts		Standard	M6 DIN 315	

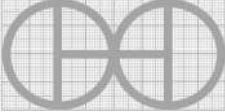
PROJECT	CREATED BY	APPROVED BY	DATE	VERSION
Scooter with fat tire	J. Rosciano	A. Morillo	31/08/2021	1.2
PART NAME	FILE NAME			POS
Parts list	oho_sfs-scooter-for-sportsmen.csv			B3
DEVELOPED BY	REDESIGNED BY	DOC. TYPE	MATERIAL	QUANTITY
		Parts list		
OHO	OHO e.V.	LICENCE	SCALE	SHEET
		CC-BY-SA 4.0		5 /65

Parts list

POS	QTY	PART NAME	FILE NAME	PART TYPE	SPECIFICATIONS	SHEET
7.0	1	Tension spring assembly	Tension spring assembly.iam			61-62
7.1	1	Plate A	Plate A.ipt	Production	Thk 2 ASTM A36	63
7.2	1	Plate B	Plate B.ipt	Production	Thk 2 ASTM A36	64
7.3	1	Support plate A	Support plate A.ipt	Production	OD 10 mm ASTM A36	65
7.4	1	Spring		Buy	Steel C45 90 long	
7.5	1	Plate B bolt		Standard	DIN EN 1665 - M6 x 30	
7.6	1	Plate B nut		Standard	DIN 555-5 - M6	
7.7	1	Plate B washer		Standard	DIN 433 - 8.4	

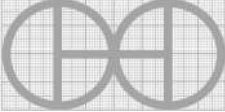
PROJECT		CREATED BY		APPROVED BY		DATE		VERSION	
Scooter with fat tire		J. Rosciano		A. Morillo		31/08/2021		1.2	
PART NAME		FILE NAME						POS	
Parts list		oho_sfs-scooter-for-sportsmen.csv						B4	
DEVELOPED BY		REDESIGNED BY		DOC. TYPE		MATERIAL		QUANTITY	
OHO		 OHO e.V.		Parts list					
				LICENCE		SCALE		SHEET	
				CC-BY-SA 4.0				6 /65	

TECHNICAL NOTES

NOTES	CONTENT
GENERAL NOTES	
Metal structure treatment	Iron structures should be painted to prevent rust and improve equipment life. - Remove loose rust with a wire brush, sandpaper or chemical rust remover. - If applicable, sand areas where paint is chipping until surface is smooth. - Remove dust or oil with a degreaser or denatured alcohol. - Prime surface to protect against rust and corrosion
Wood treatment	- The wood must be treated with pesticides and kiln-dried to ensure adequate humidity. - Wood sealer should be applied for later use.

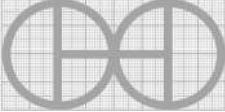
PROJECT	CREATED BY	APPROVED BY	DATE	VERSION
Scooter with fat tire	J. Rosciano	A. Morillo	31/08/2021	1.2
PART NAME	FILE NAME			POS
Technical notes				C1
DEVELOPED BY	REDESIGNED BY	DOC. TYPE	MATERIAL	QUANTITY
		Technical notes		
OHO	OHO e.V.	LICENCE	SCALE	SHEET
		CC-BY-SA 4.0		7 /65

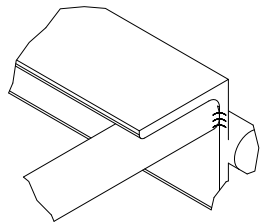
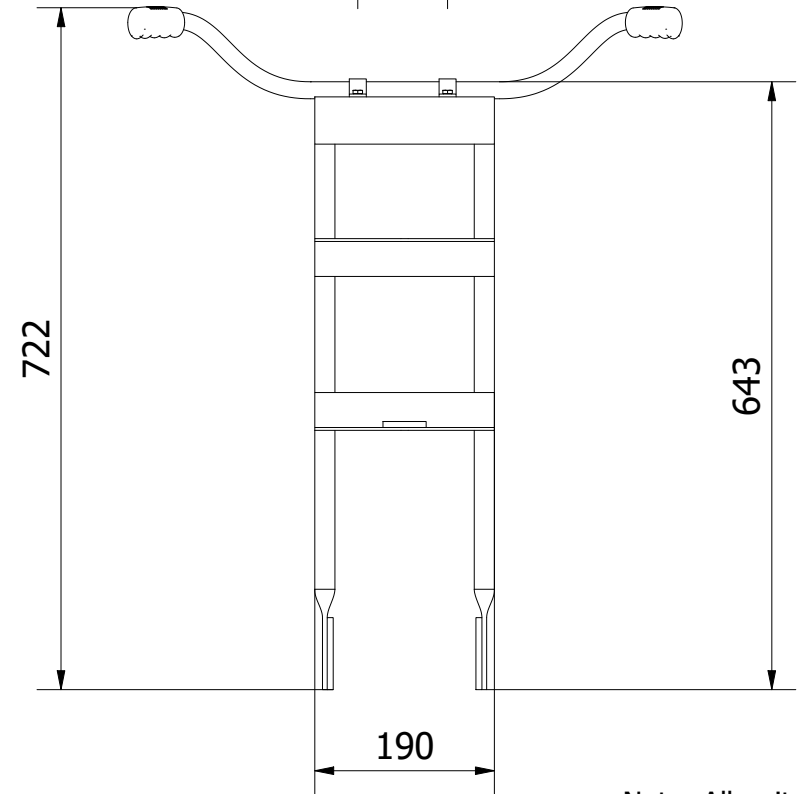
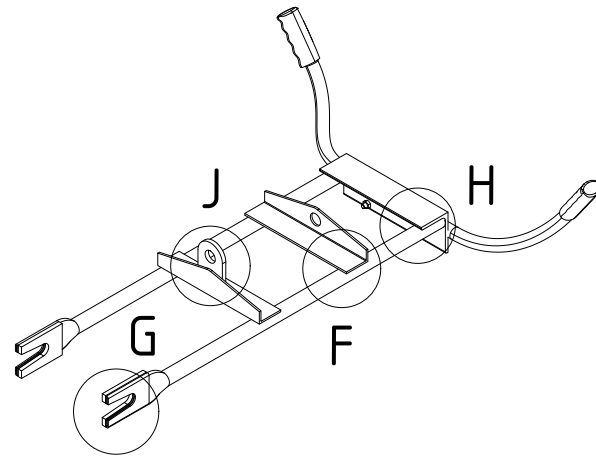
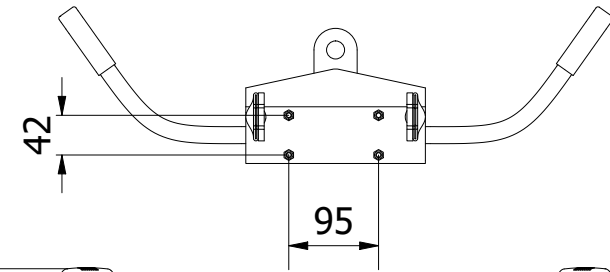
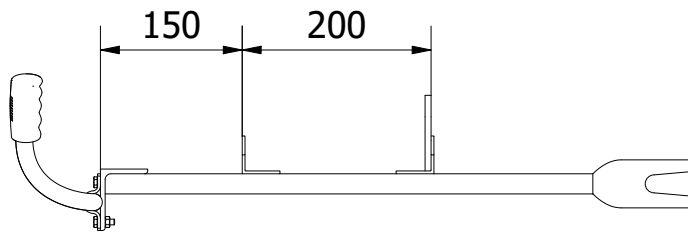

H (1 : 3)

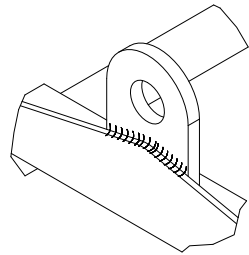

J (1 : 3)

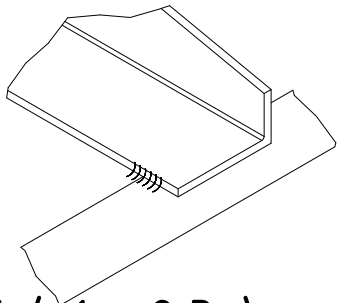

F (1 : 2.3)

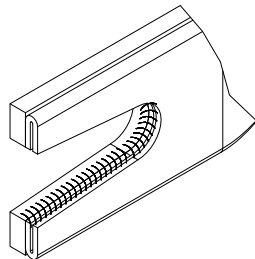

G (1 : 2.2)

Note: All units in mm.

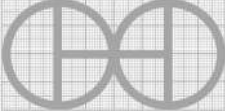
PROJECT	CREATED BY	APPROVED BY	DATE	VERSION
Scooter with fat tire	J. Rosciano	A. Morillo	31/08/2021	1.2
PART NAME	FILE NAME			POS
Handle assembly	Handle assembly.iam			1.0
DEVELOPED BY	REDESIGNED BY	DOC. TYPE	MATERIAL	QUANTITY
		Assembly		1
		LICENCE	SCALE	SHEET
OHO	OHO e.V.	CC-BY-SA 4.0	1/8	8 /65

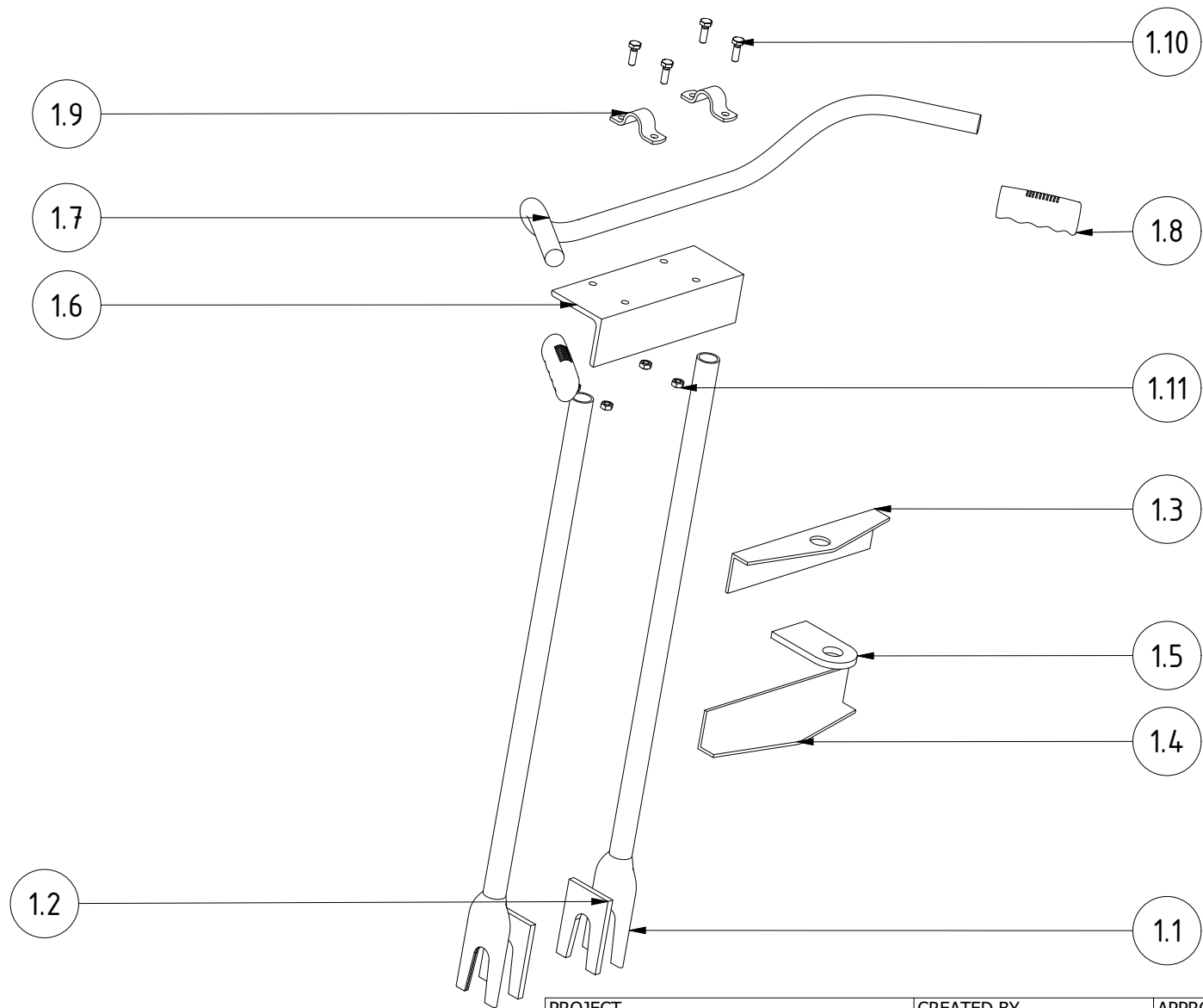

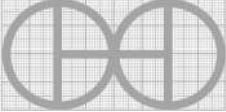
PROJECT	CREATED BY	APPROVED BY	DATE	VERSION
Scooter with fat tire	J. Rosciano	A. Morillo	31/08/2021	1.2
PART NAME	FILE NAME			POS
Handle assembly	Handle assembly.ipn			1.0
DEVELOPED BY	REDESIGNED BY	DOC. TYPE	MATERIAL	QUANTITY
		Assembly		1
OHO	OHO e.V.	LICENCE	SCALE	SHEET
		CC-BY-SA 4.0	1/6	9 /65

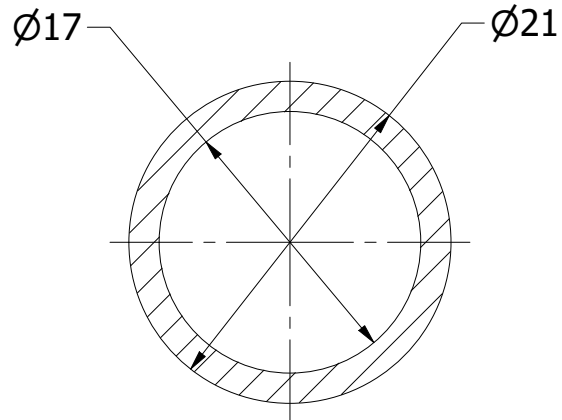
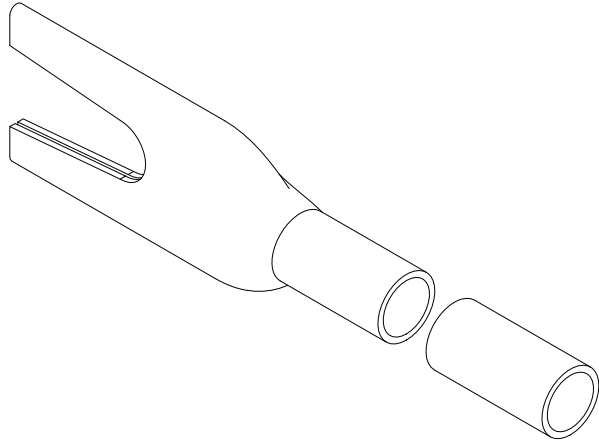

BJ-BJ (2/1)

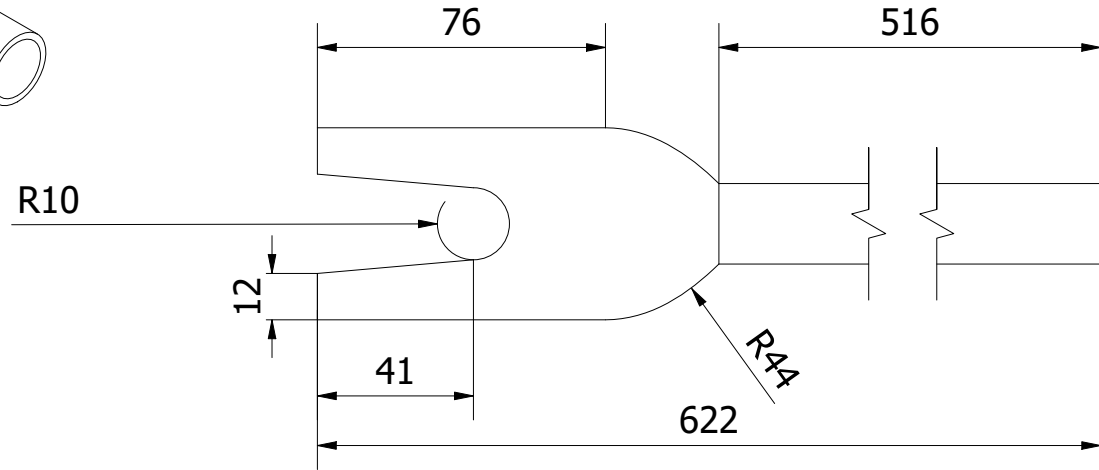
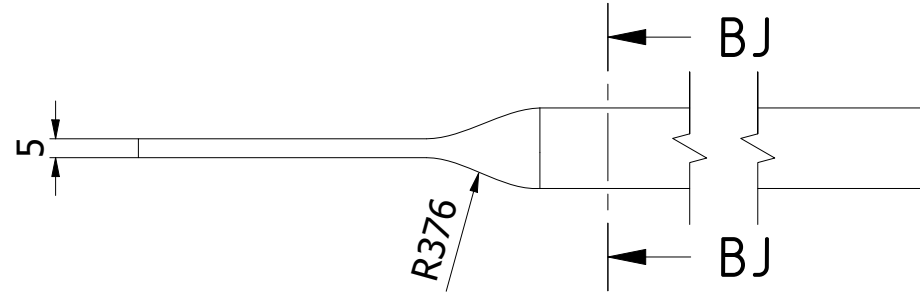

Note: All units in mm.

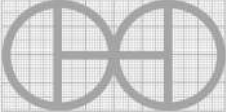
PROJECT	CREATED BY	APPROVED BY	DATE	VERSION
Scooter with fat tire	J. Rosciano	A. Morillo	31/08/2021	1.2
PART NAME	FILE NAME			POS
Bar	Bar.ipt			1.1
DEVELOPED BY	REDESIGNED BY	DOC. TYPE	MATERIAL	QUANTITY
		Part	ASTM A36	2
		LICENCE	SCALE	SHEET
OHO	OHO e.V.	CC-BY-SA 4.0	1/2	10 /65

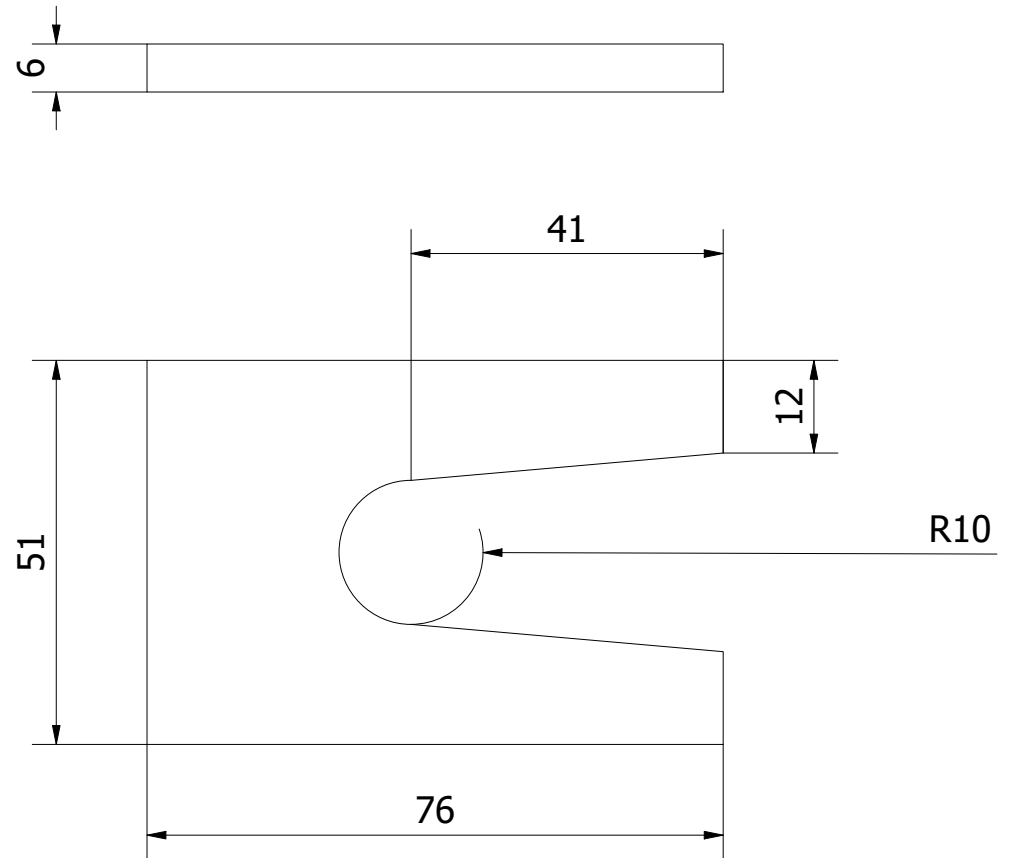
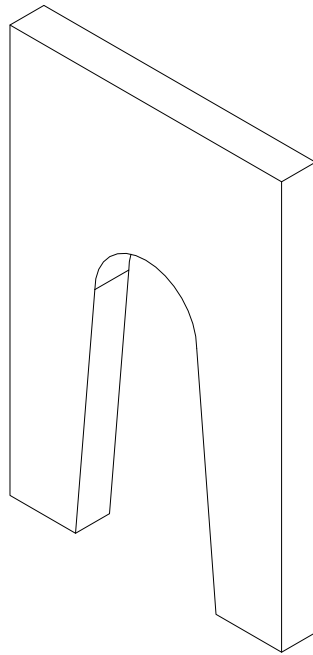

Note: All units in mm.

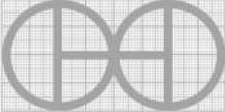
PROJECT	CREATED BY	APPROVED BY	DATE	VERSION
Scooter with fat tire	J. Rosciano	A. Morillo	31/08/2021	1.2
PART NAME	FILE NAME			POS
Fork	Fork.ipt			1.2
DEVELOPED BY	REDESIGNED BY	DOC. TYPE	MATERIAL	QUANTITY
		Part	ASTM A36	2
		LICENCE	SCALE	SHEET
OHO	OHO e.V.	CC-BY-SA 4.0	1/1	11 /65

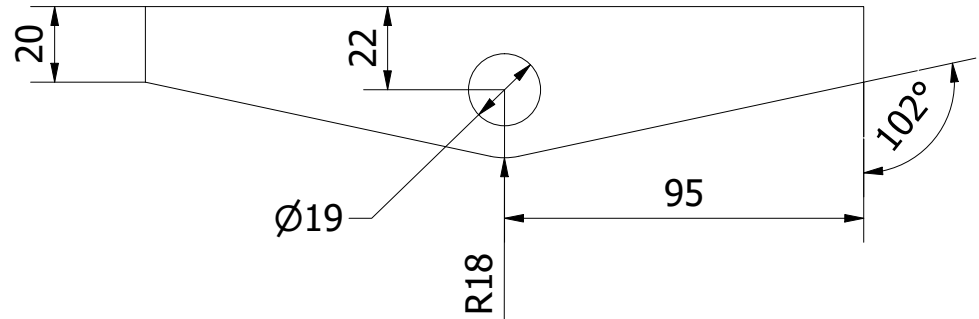
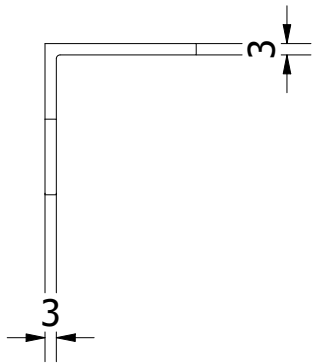
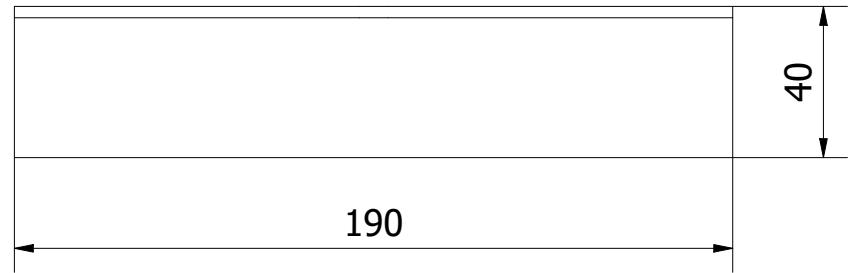
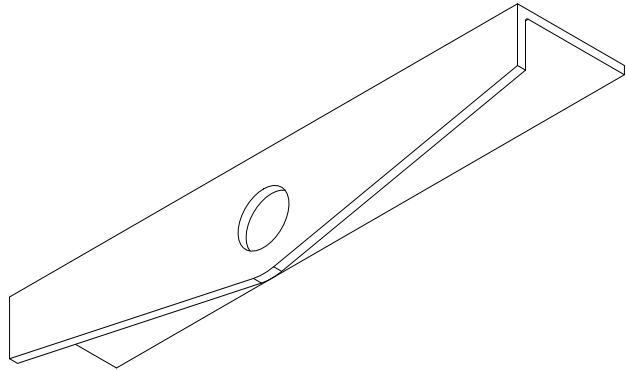

Note: All units in mm.

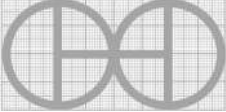
PROJECT	CREATED BY	APPROVED BY	DATE	VERSION
Scooter with fat tire	J. Rosciano	A. Morillo	31/08/2021	1.2
PART NAME	FILE NAME			POS
Pin support top	Pin support top.ipt			1.3
DEVELOPED BY	REDESIGNED BY	DOC. TYPE	MATERIAL	QUANTITY
		Part	ASTM A36	1
		LICENCE	SCALE	SHEET
OHO	OHO e.V.	CC-BY-SA 4.0	1/2	12 /65

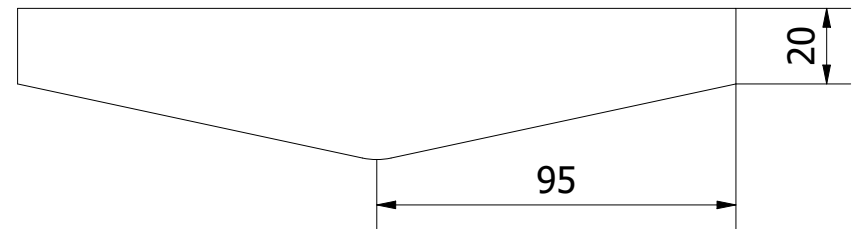
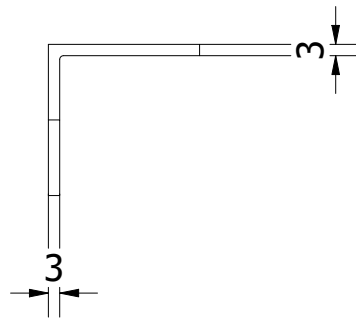
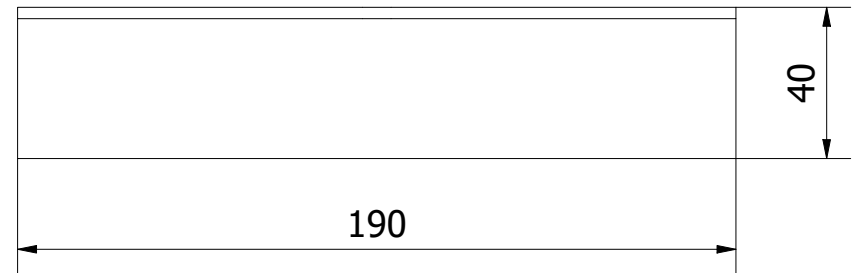
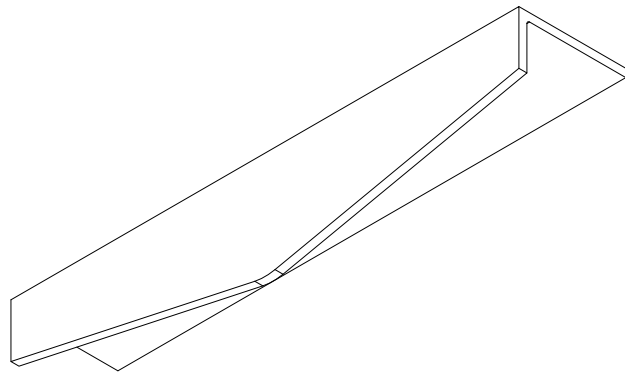

Note: All units in mm.

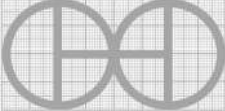
PROJECT	CREATED BY	APPROVED BY	DATE	VERSION
Scooter with fat tire	J. Rosciano	A. Morillo	31/08/2021	1.2
PART NAME	FILE NAME			POS
Pin support bottom	Pin support bottom.ipt			1.4
DEVELOPED BY	REDESIGNED BY	DOC. TYPE	MATERIAL	QUANTITY
		Part	ASTM A36	1
		LICENCE	SCALE	SHEET
OHO	OHO e.V.	CC-BY-SA 4.0	1/2	13 /65

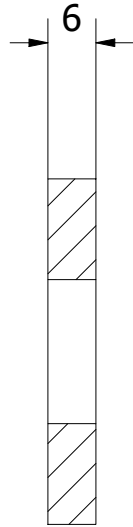

K-K (1 : 1)

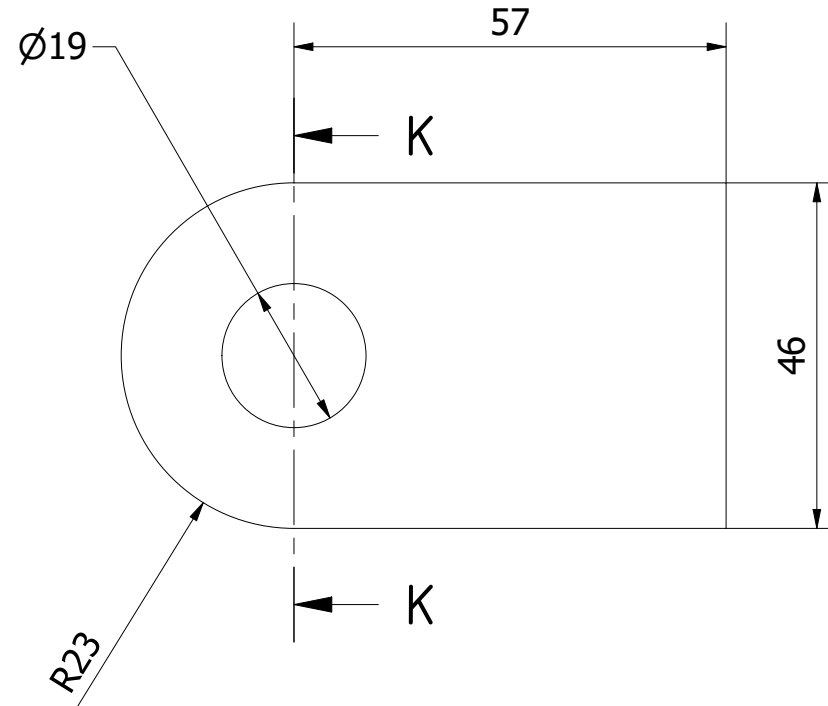

Note: All units in mm.

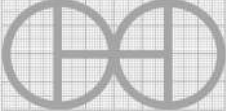
PROJECT	CREATED BY	APPROVED BY	DATE	VERSION
Scooter with fat tire	J. Rosciano	A. Morillo	31/08/2021	1.2
PART NAME	FILE NAME			POS
Tongue	Tongue.ipt			1.5
DEVELOPED BY	REDESIGNED BY	DOC. TYPE	MATERIAL	QUANTITY
		Part	ASTM A36	1
		LICENCE	SCALE	SHEET
OHO	OHO e.V.	CC-BY-SA 4.0	1/1	14 /65

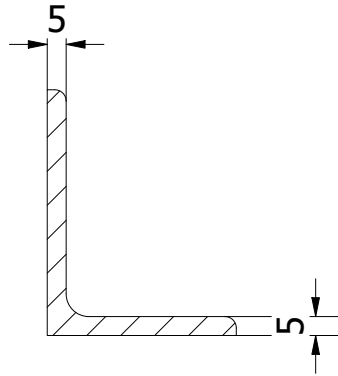

BE-BE (1 : 2)

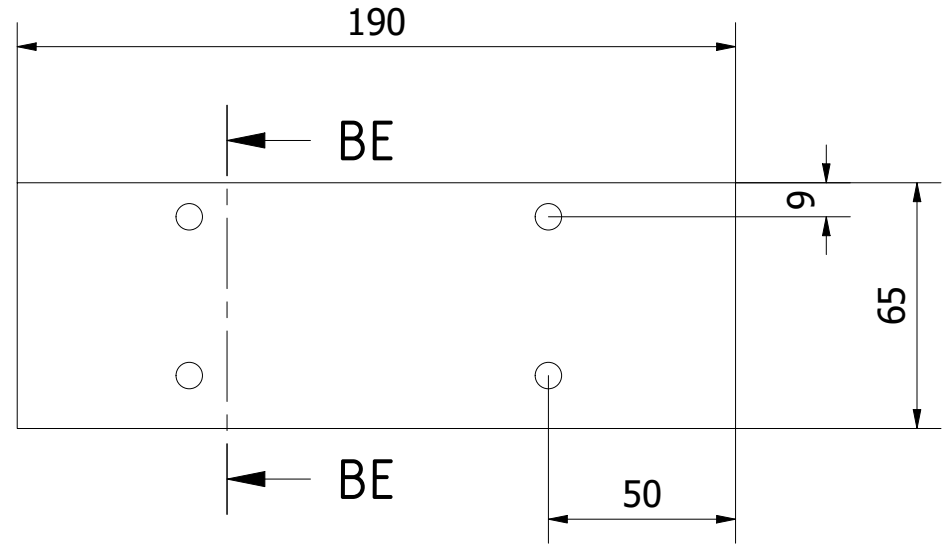

Note: All units in mm.

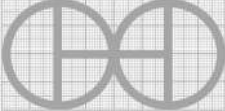
PROJECT	CREATED BY	APPROVED BY	DATE	VERSION
Scooter with fat tire	J. Rosciano	A. Morillo	31/08/2021	1.2
PART NAME	FILE NAME			POS
Handle support	Handle support.ipt			1.6
DEVELOPED BY	REDESIGNED BY	DOC. TYPE	MATERIAL	QUANTITY
		Part	ASTM A36	1
		LICENCE	SCALE	SHEET
OHO	OHO e.V.	CC-BY-SA 4.0	1/2	15 /65

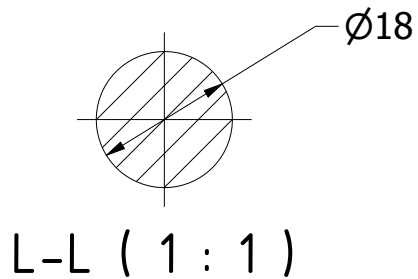
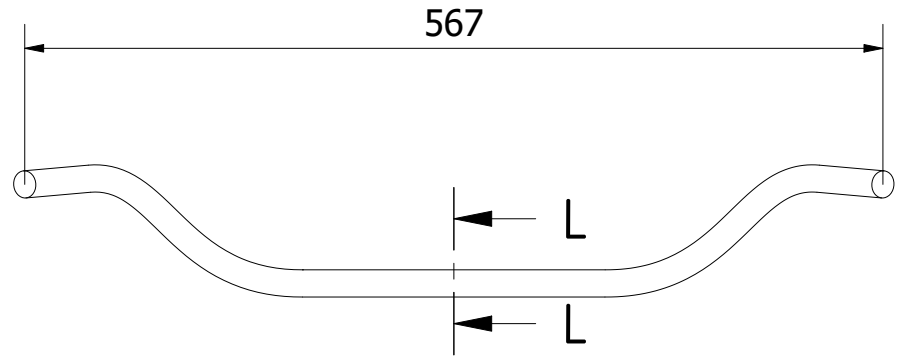
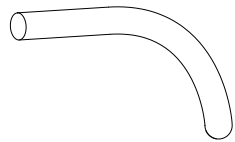
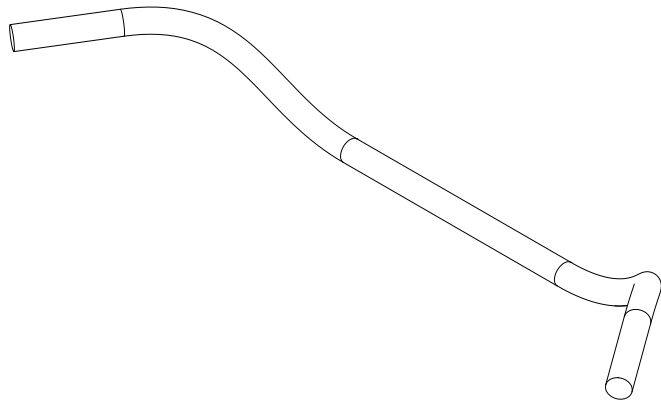

Note: All units in mm.

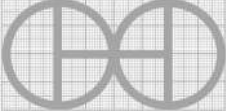
PROJECT	CREATED BY	APPROVED BY	DATE	VERSION
Scooter with fat tire	J. Rosciano	A. Morillo	31/08/2021	1.2
PART NAME	FILE NAME			POS
Handlebar	Handlebar.ipt			1.7
DEVELOPED BY	REDESIGNED BY	DOC. TYPE	MATERIAL	QUANTITY
		Part	ASTM A36	1
		LICENCE	SCALE	SHEET
OHO	OHO e.V.	CC-BY-SA 4.0	1/5	16 /65

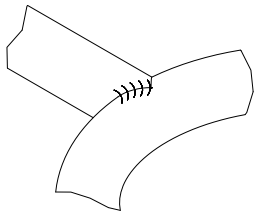

C (1 : 2.5)

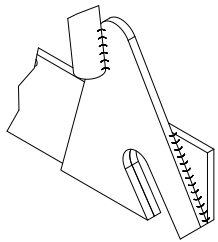
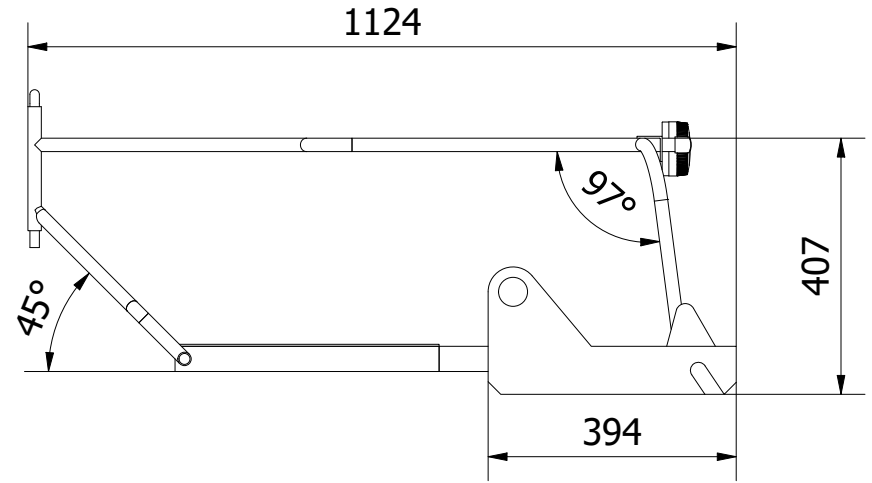
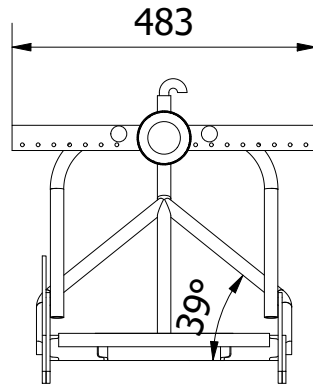

D (1 : 5)

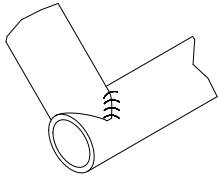
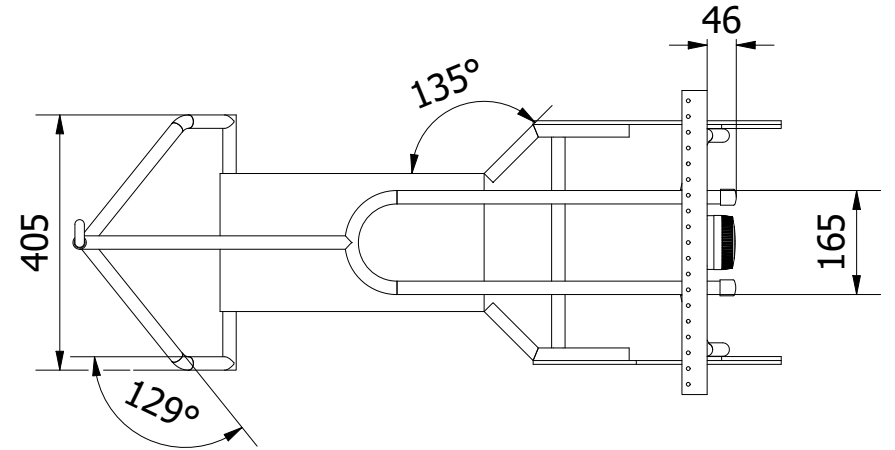
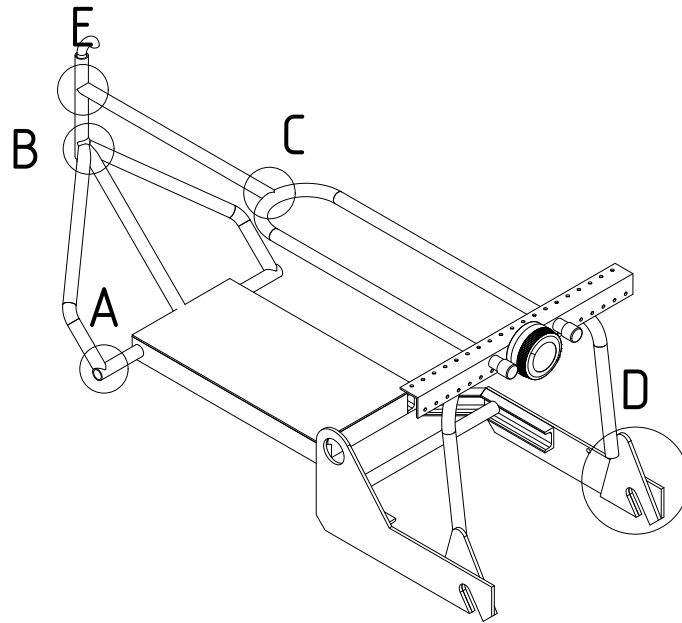

A (1 : 2.5)

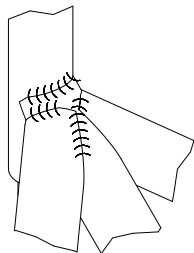

B (1 : 2.5)

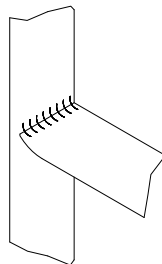

E (1 : 2.5)

Note: All units in mm.

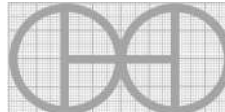
PROJECT	CREATED BY	APPROVED BY	DATE	VERSION
Scooter with fat tire	J. Rosciano	A. Morillo	31/08/2021	1.2
PART NAME	FILE NAME			POS
Frame assembly	Frame assembly.iam			2.0
DEVELOPED BY	REDESIGNED BY	DOC. TYPE	MATERIAL	QUANTITY
		Assembly		1
		LICENCE	SCALE	SHEET
OHO	OHO e.V.	CC-BY-SA 4.0	1/12	17 /65

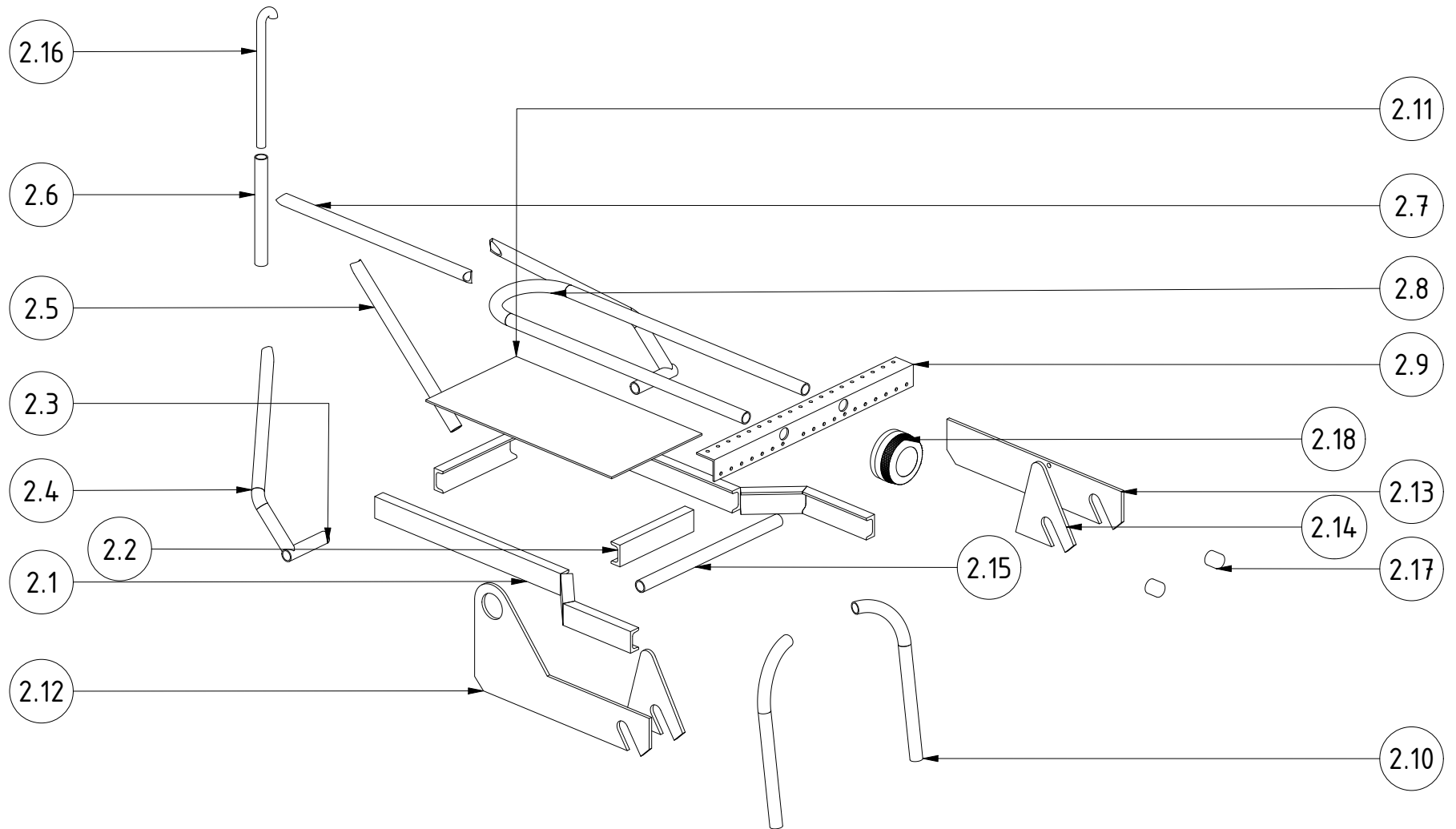

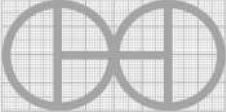
PROJECT	CREATED BY	APPROVED BY	DATE	VERSION
Scooter with fat tire	J. Rosciano	A. Morillo	31/08/2021	1.2
PART NAME	FILE NAME			POS
Frame assembly	Frame assembly.ipn			2.0
DEVELOPED BY	REDESIGNED BY	DOC. TYPE	MATERIAL	QUANTITY
		Part		1
OHO	OHO e.V.	LICENCE	SCALE	SHEET
		CC-BY-SA 4.0	1/10	18 /65

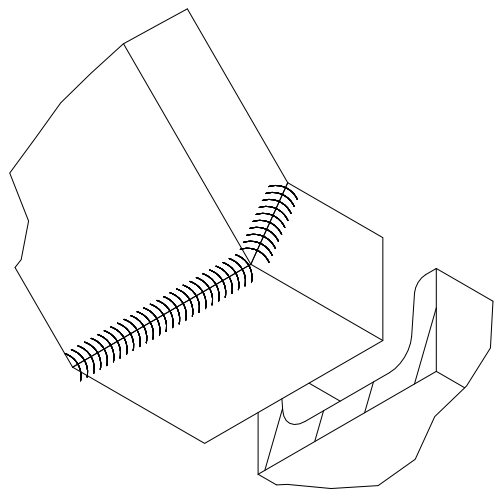

R (1 : 1.2)

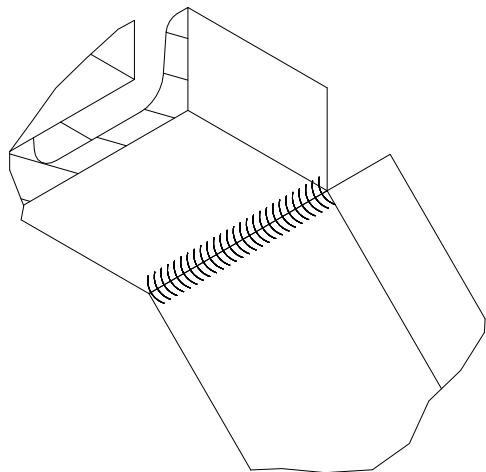

P (1 : 1.2)

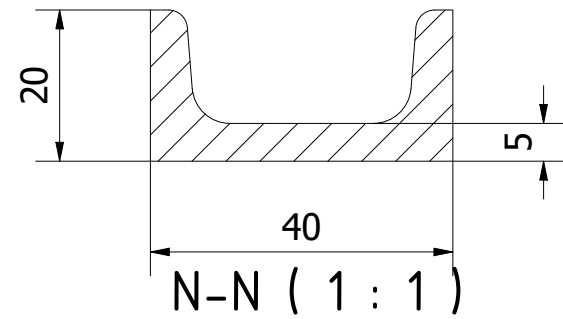
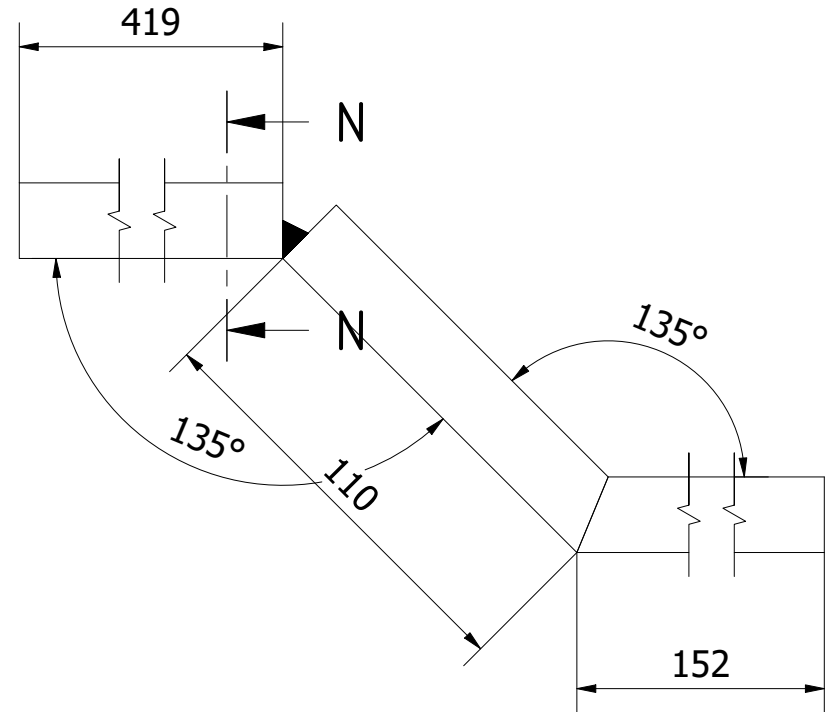
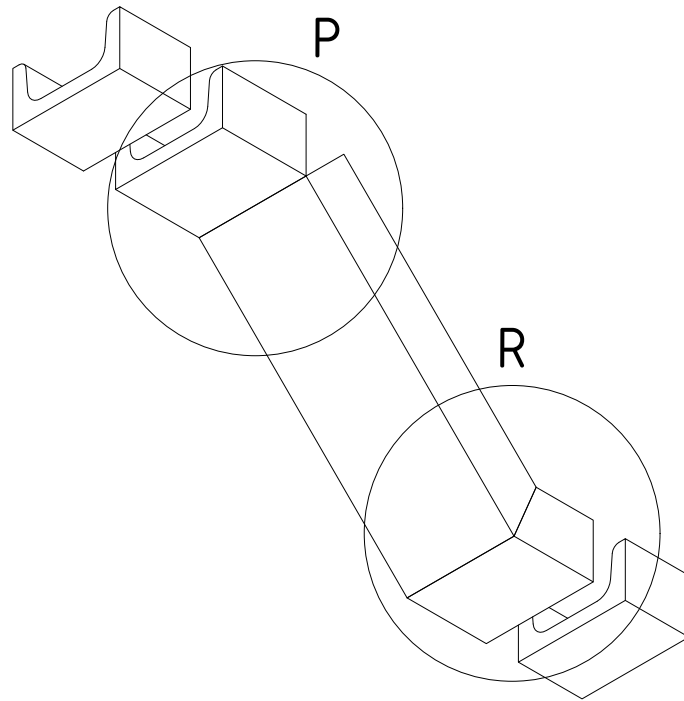

Note: All units in mm.

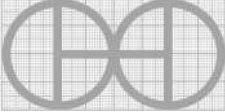
PROJECT	CREATED BY	APPROVED BY	DATE	VERSION
Scooter with fat tire	J. Rosciano	A. Morillo	31/08/2021	1.2
PART NAME	FILE NAME			POS
Frame A	Frame A			2.1
DEVELOPED BY	REDESIGNED BY	DOC. TYPE	MATERIAL	QUANTITY
		Part	ASTM A36	2
		LICENCE	SCALE	SHEET
OHO	OHO e.V.	CC-BY-SA 4.0	1/2	19 /65

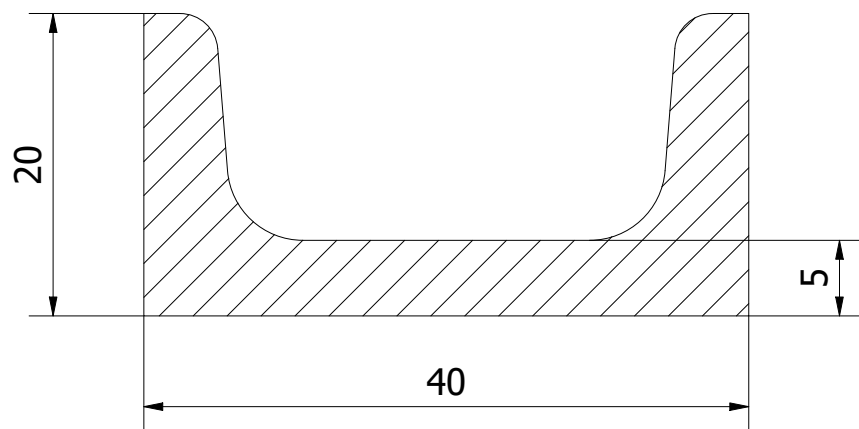

T-T (1 : 0.5)

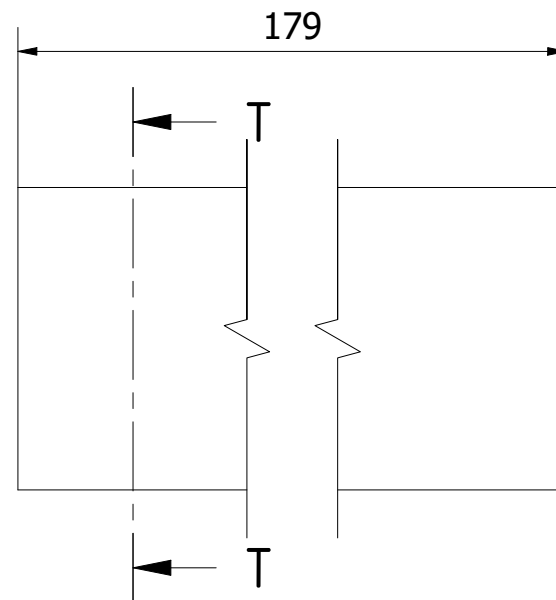

Note: All units in mm.

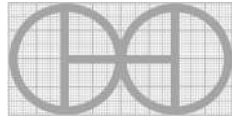
PROJECT	CREATED BY	APPROVED BY	DATE	VERSION
Scooter with fat tire	J. Rosciano	A. Morillo	31/08/2021	1.2
PART NAME	FILE NAME			POS
Frame B	Frame B.ipt			2.2
DEVELOPED BY	REDESIGNED BY	DOC. TYPE	MATERIAL	QUANTITY
		Part	ASTM A36	2
		LICENCE	SCALE	SHEET
OHO	OHO e.V.	CC-BY-SA 4.0	1/0.5	20 /65

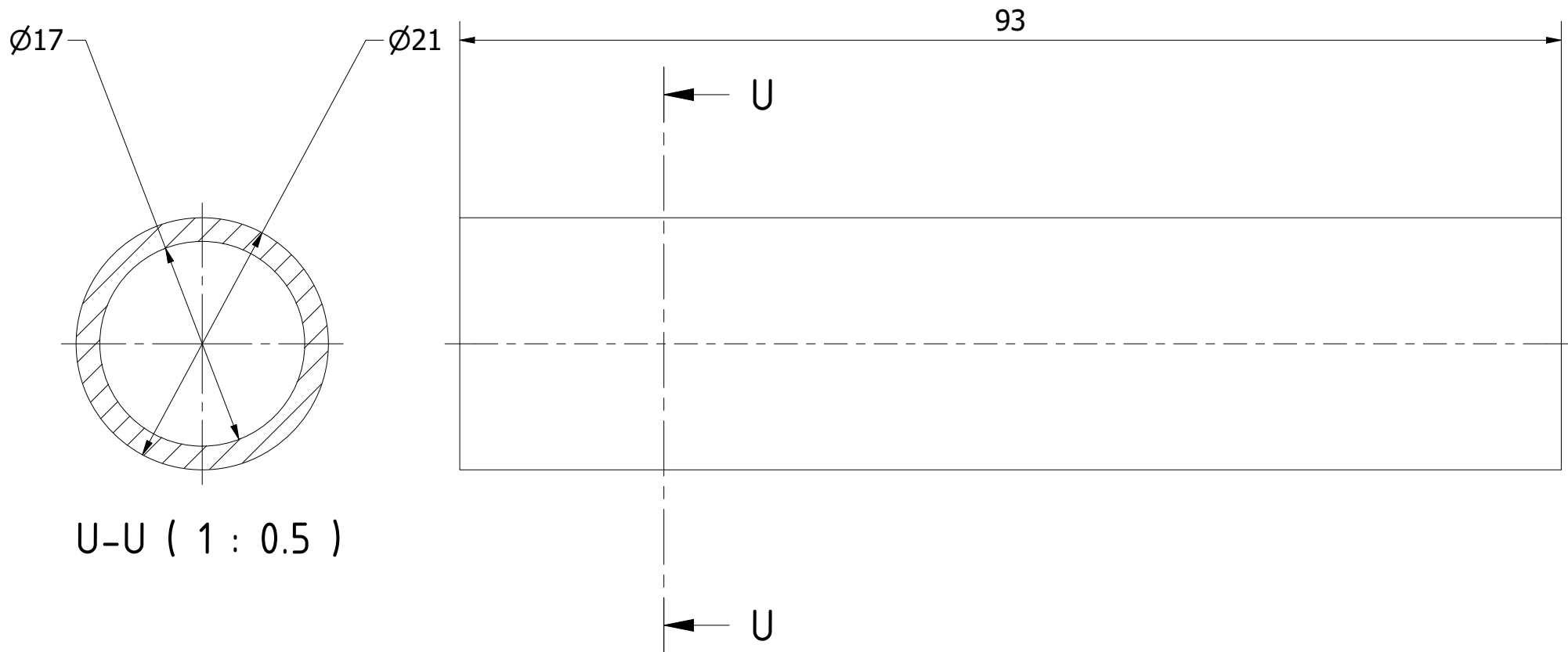

Note: All units in mm.

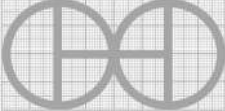
PROJECT	CREATED BY	APPROVED BY	DATE	VERSION
Scooter with fat tire	J. Rosciano	A. Morillo	31/08/2021	1.2
PART NAME	FILE NAME			POS
Frame C	Frame C.ipt			2.3
DEVELOPED BY	REDESIGNED BY	DOC. TYPE	MATERIAL	QUANTITY
		Part	ASTM A36	2
		LICENCE	SCALE	SHEET
OHO	OHO e.V.	CC-BY-SA 4.0	1/0.5	21 /65

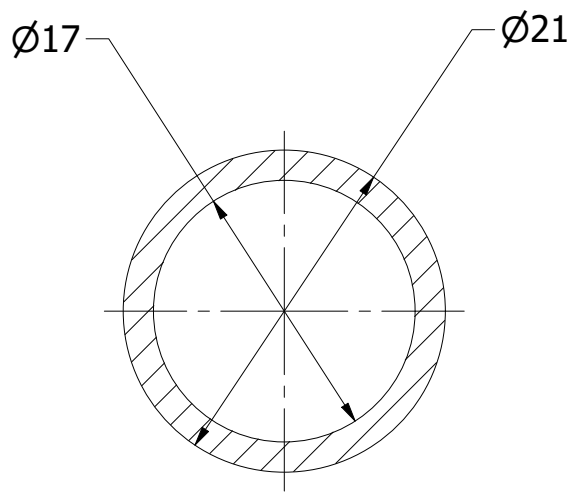
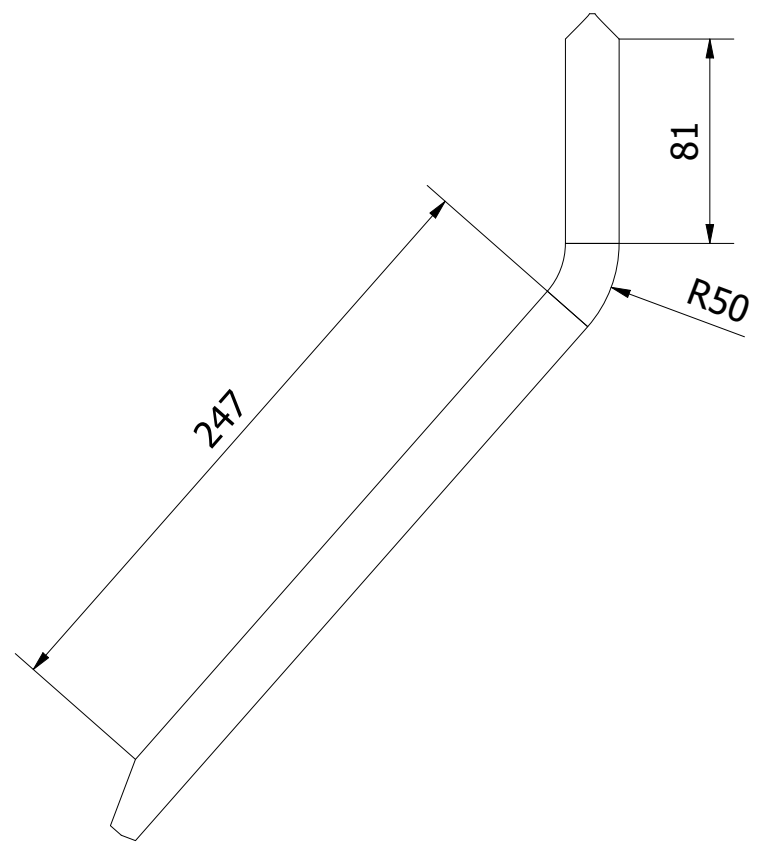
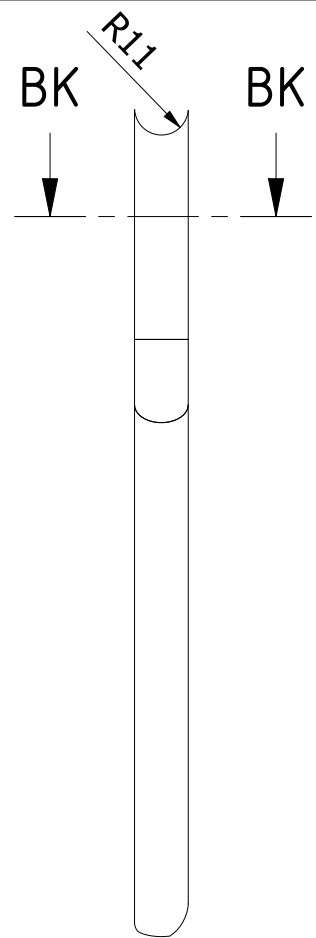
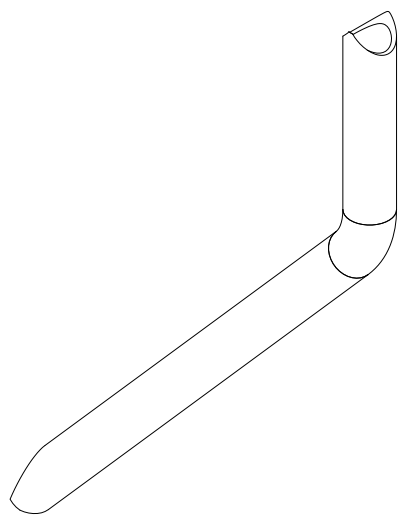

BK-BK (2 / 1)

Note: All units in mm.

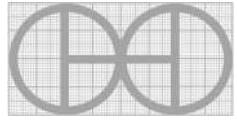
PROJECT	CREATED BY	APPROVED BY	DATE	VERSION
Scooter with fat tire	J. Rosciano	A. Morillo	31/08/2021	1.2
PART NAME	FILE NAME			POS
Frame D	Frame D			2.4
DEVELOPED BY	REDESIGNED BY	DOC. TYPE	MATERIAL	QUANTITY
		Part	ASTM A36	2
		LICENCE	SCALE	SHEET
OHO	OHO e.V.	CC-BY-SA 4.0	1/3	22 /65

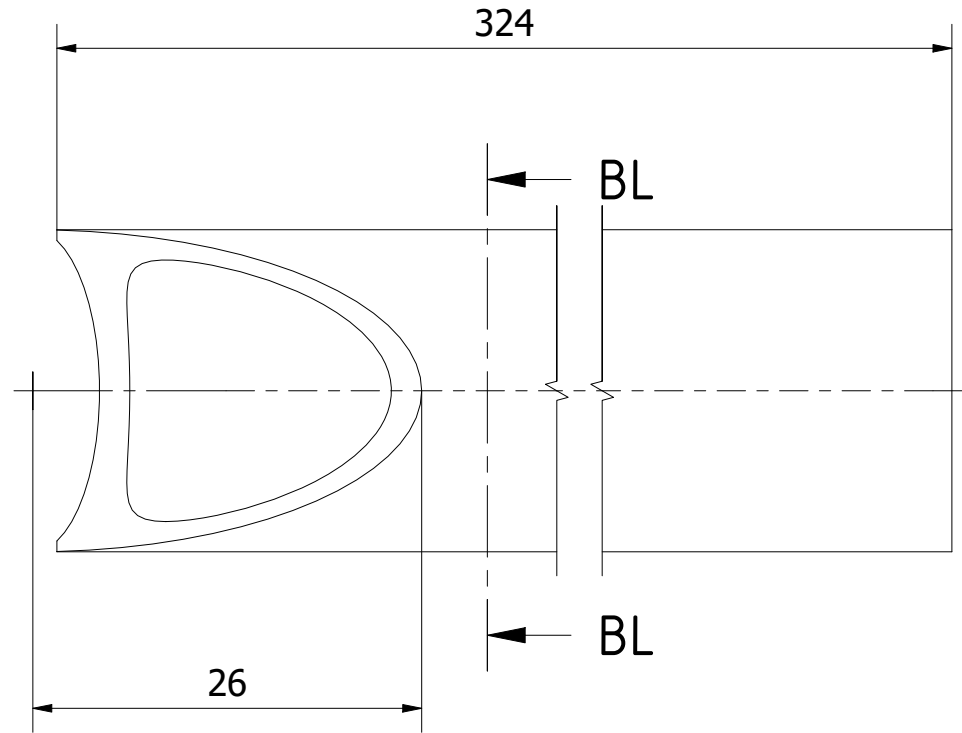
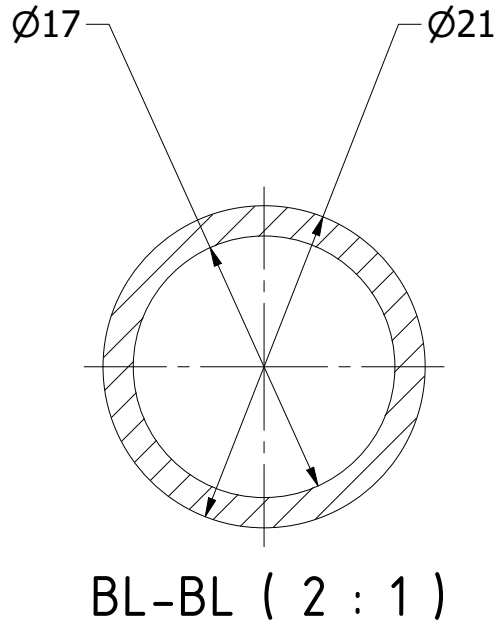

Note: All units in mm.

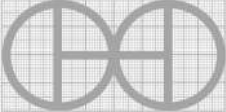
PROJECT	CREATED BY	APPROVED BY	DATE	VERSION
Scooter with fat tire	J. Rosciano	A. Morillo	31/08/2021	1.2
PART NAME	FILE NAME			POS
Frame E	Frame E			2.5
DEVELOPED BY	REDESIGNED BY	DOC. TYPE	MATERIAL	QUANTITY
		Part	ASTM A36	1
		LICENCE	SCALE	SHEET
OHO	OHO e.V.	CC-BY-SA 4.0	2/1	23 /65

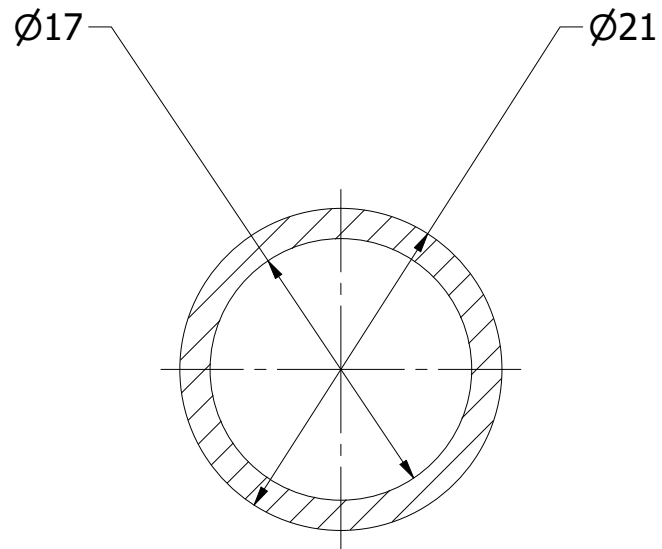

BM-BM (2/1)

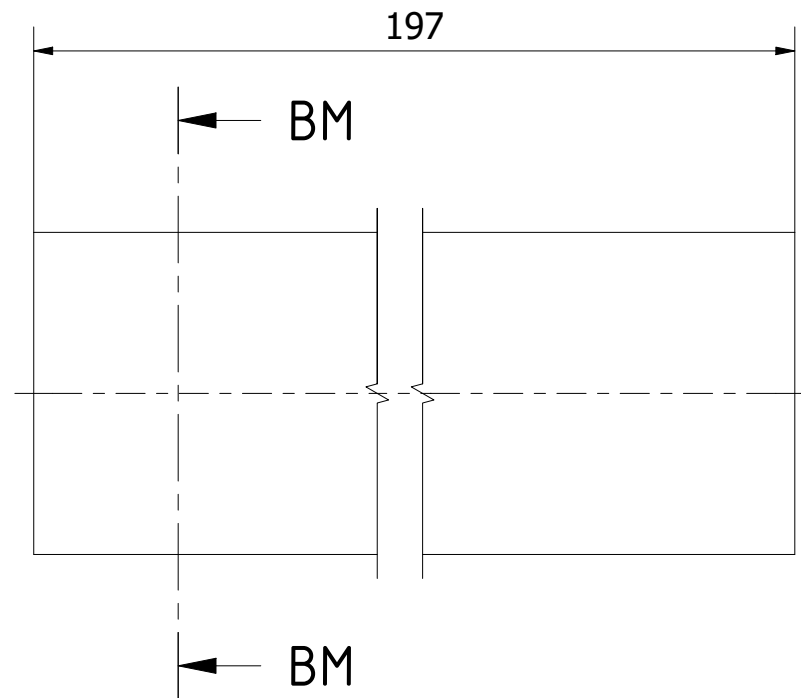

Note: All units in mm.

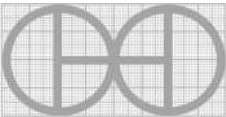
PROJECT	CREATED BY	APPROVED BY	DATE	VERSION
Scooter with fat tire	J. Rosciano	A. Morillo	31/08/2021	1.2
PART NAME	FILE NAME			POS
Frame F	Frame F			2.6
DEVELOPED BY	REDESIGNED BY	DOC. TYPE	MATERIAL	QUANTITY
		Part	ASTM A36	1
		LICENCE	SCALE	SHEET
OHO	OHO e.V.	CC-BY-SA 4.0	2/1	24 /65

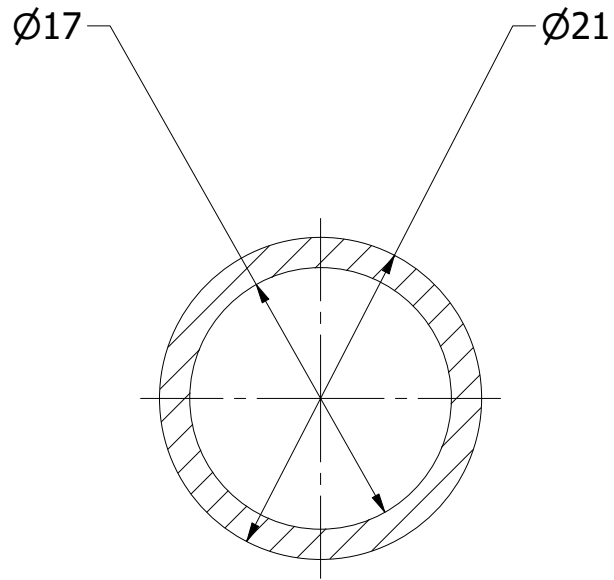

V-V (2/1)

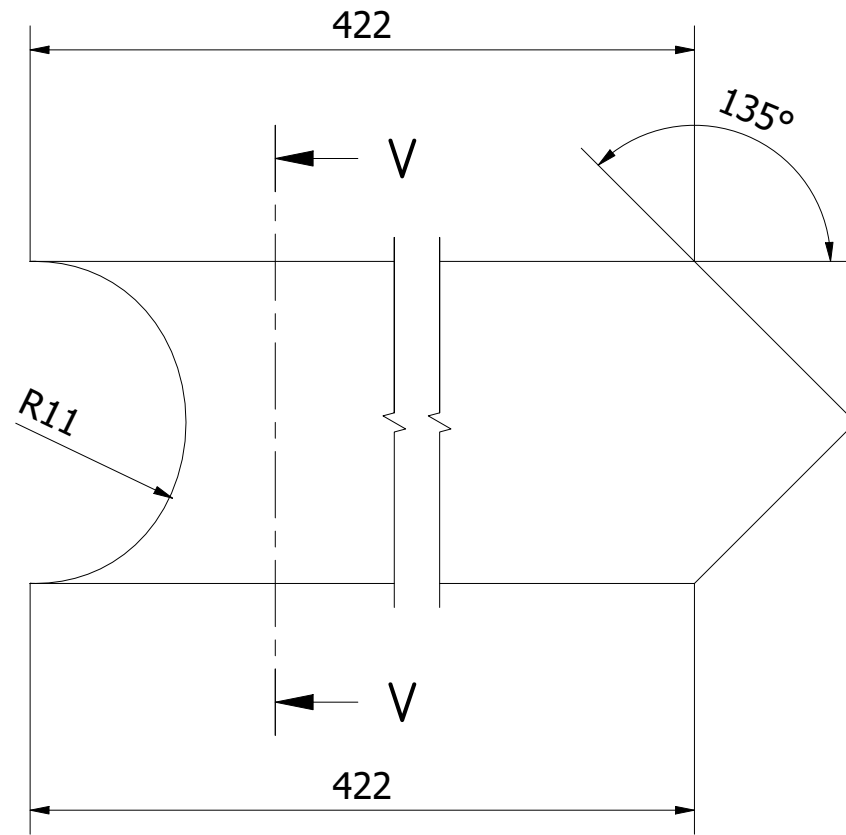

Note: All units in mm.

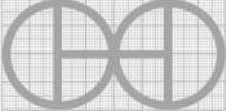
PROJECT	CREATED BY	APPROVED BY	DATE	VERSION
Scooter with fat tire	J. Rosciano	A. Morillo	31/08/2021	1.2
PART NAME	FILE NAME			POS
Frame G	Frame G.ipt			2.7
DEVELOPED BY	REDESIGNED BY	DOC. TYPE	MATERIAL	QUANTITY
		Part	ASTM A36	1
		LICENCE	SCALE	SHEET
OHO	OHO e.V.	CC-BY-SA 4.0	2/1	25 /65

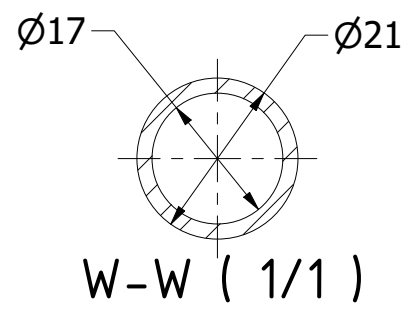
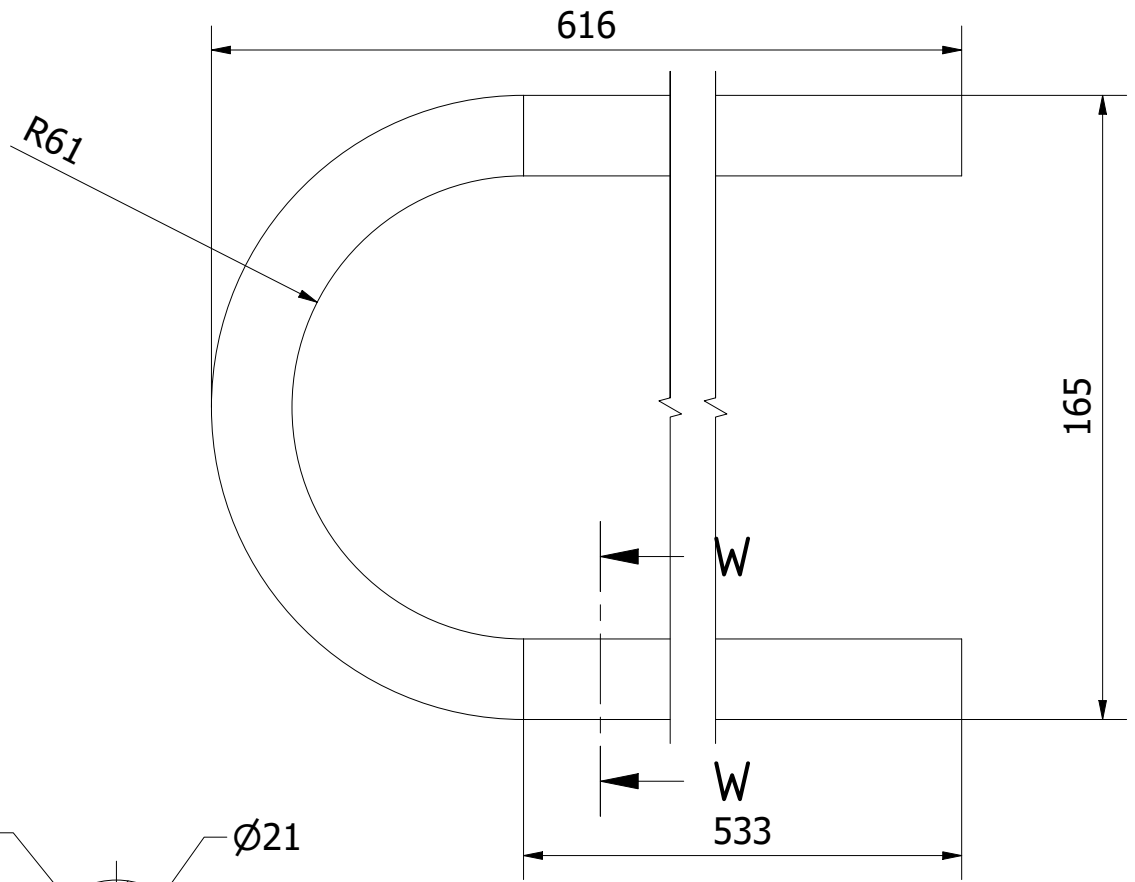
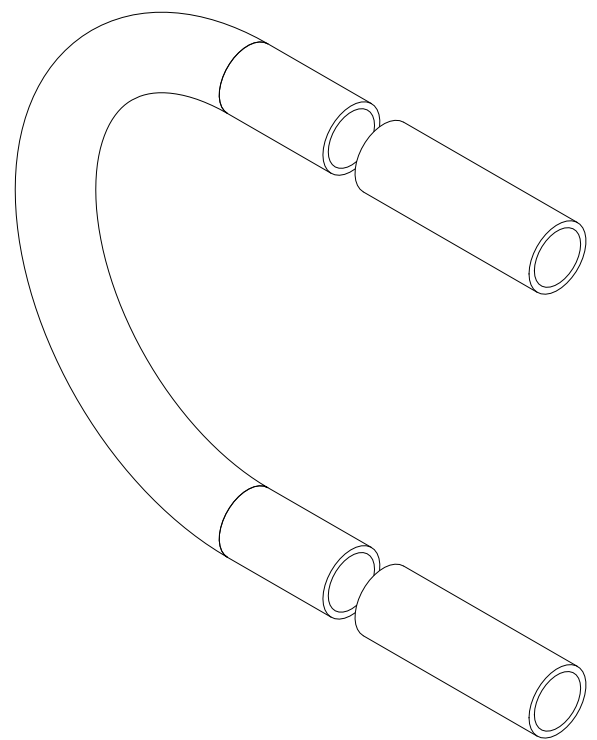
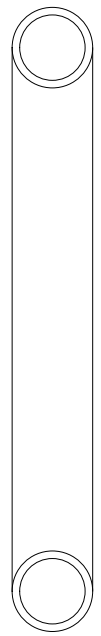

Note: All units in mm.

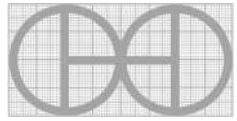
PROJECT	CREATED BY	APPROVED BY	DATE	VERSION
Scooter with fat tire	J. Rosciano	A. Morillo	31/08/2021	1.2
PART NAME	FILE NAME			POS
Frame H	Frame H			2.8
DEVELOPED BY	REDESIGNED BY	DOC. TYPE	MATERIAL	QUANTITY
		Part	ASTM A36	1
		LICENCE	SCALE	SHEET
OHO	OHO e.V.	CC-BY-SA 4.0	1/2	26 /65

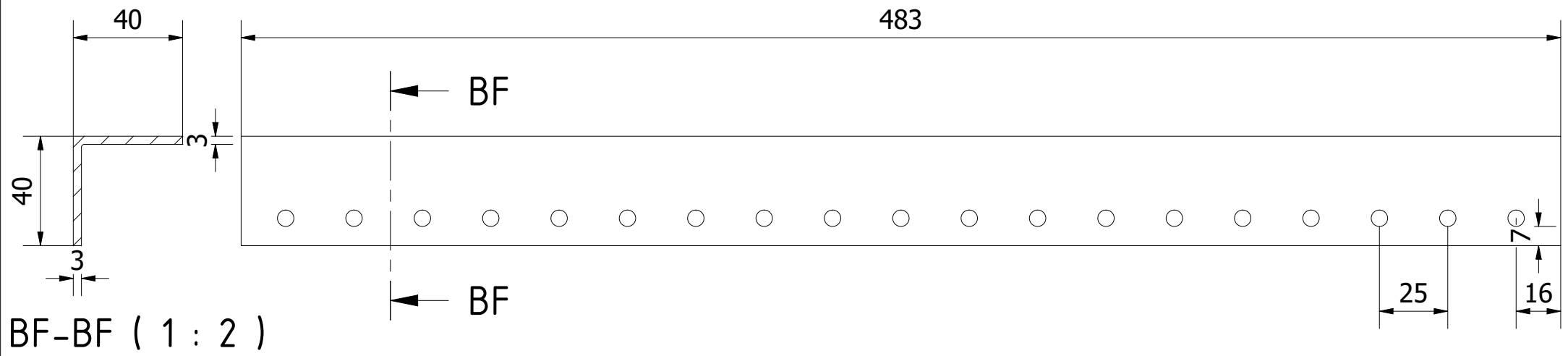

Note: All units in mm.

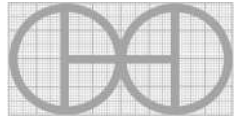
PROJECT	CREATED BY	APPROVED BY	DATE	VERSION
Scooter with fat tire	J. Rosciano	A. Morillo	31/08/2021	1.2
PART NAME	FILE NAME			POS
Frame I	Frame I.ipt			2.9
DEVELOPED BY	REDESIGNED BY	DOC. TYPE	MATERIAL	QUANTITY
		Part	ASTM A36	1
		LICENCE	SCALE	SHEET
OHO	OHO e.V.	CC-BY-SA 4.0	1/2	27 /65

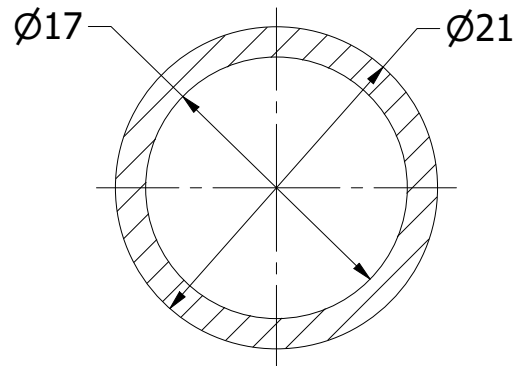
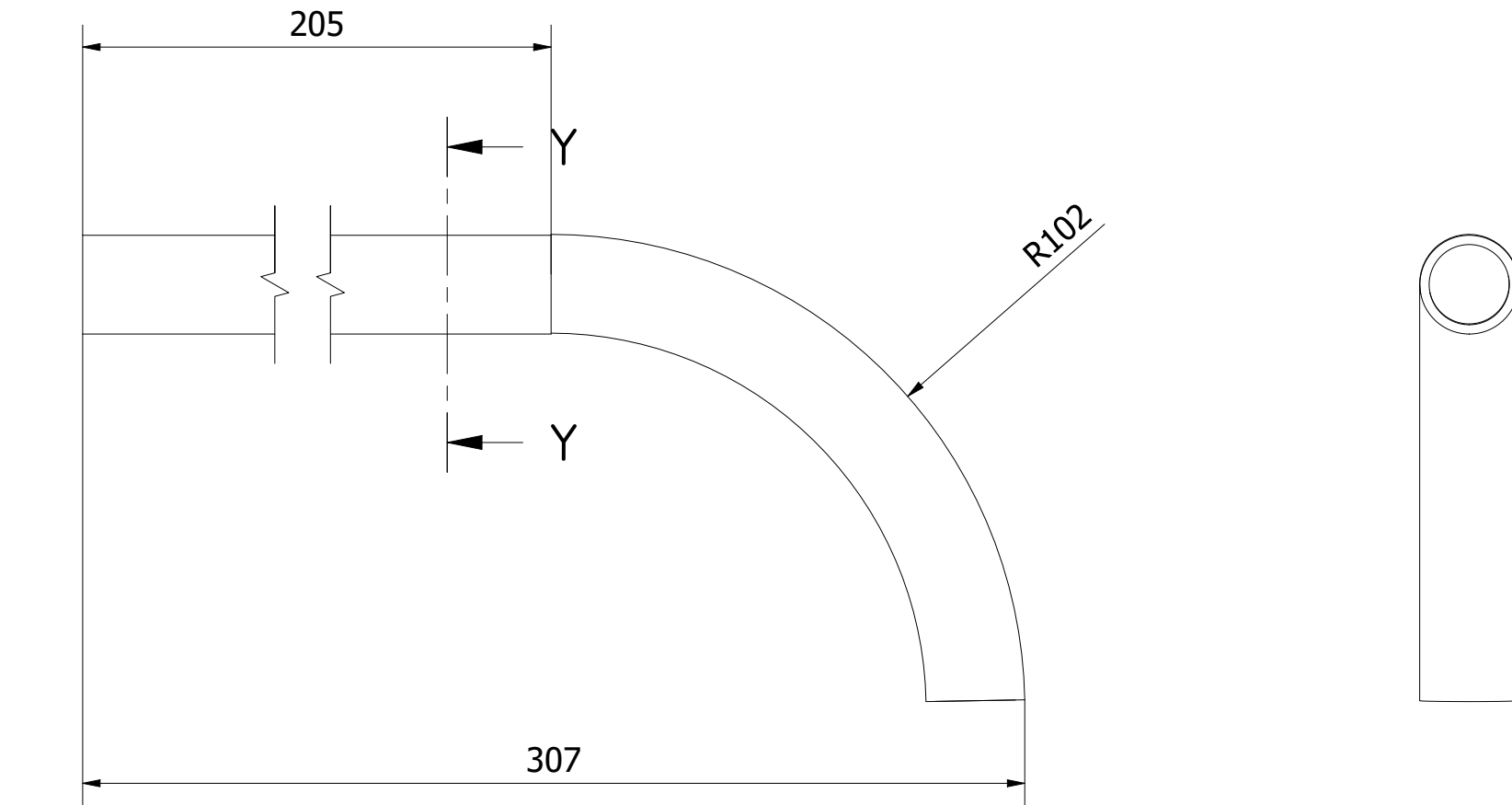

Y-Y (2/1)

Note: All units in mm.

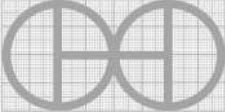
PROJECT	CREATED BY	APPROVED BY	DATE	VERSION
Scooter with fat tire	J. Rosciano	A. Morillo	31/08/2021	1.2
PART NAME	FILE NAME			POS
Frame J	Frame J			2.10
DEVELOPED BY	REDESIGNED BY	DOC. TYPE	MATERIAL	QUANTITY
		Part	ASTM A36	2
		LICENCE	SCALE	SHEET
OHO	OHO e.V.	CC-BY-SA 4.0	1/1.5	28 /65

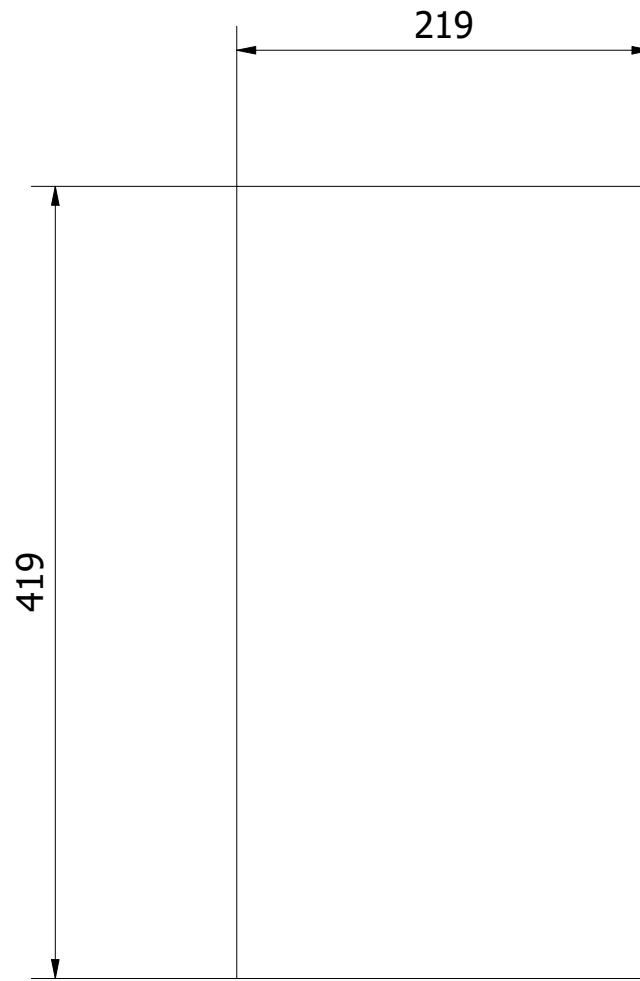
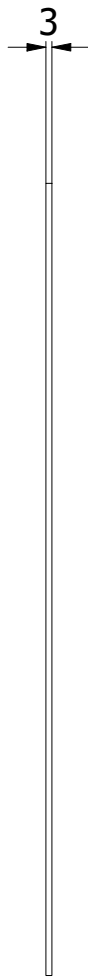

Note: All units in mm.

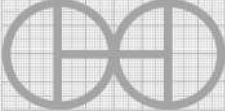
PROJECT	CREATED BY	APPROVED BY	DATE	VERSION
Scooter with fat tire	J. Rosciano	A. Morillo	31/08/2021	1.2
PART NAME	FILE NAME			POS
Engine platform	Engine platform.ipt			2.11
DEVELOPED BY	REDESIGNED BY	DOC. TYPE	MATERIAL	QUANTITY
		Part	ASTM A36	1
		LICENCE	SCALE	SHEET
OHO	OHO e.V.	CC-BY-SA 4.0	1/4	29 /65

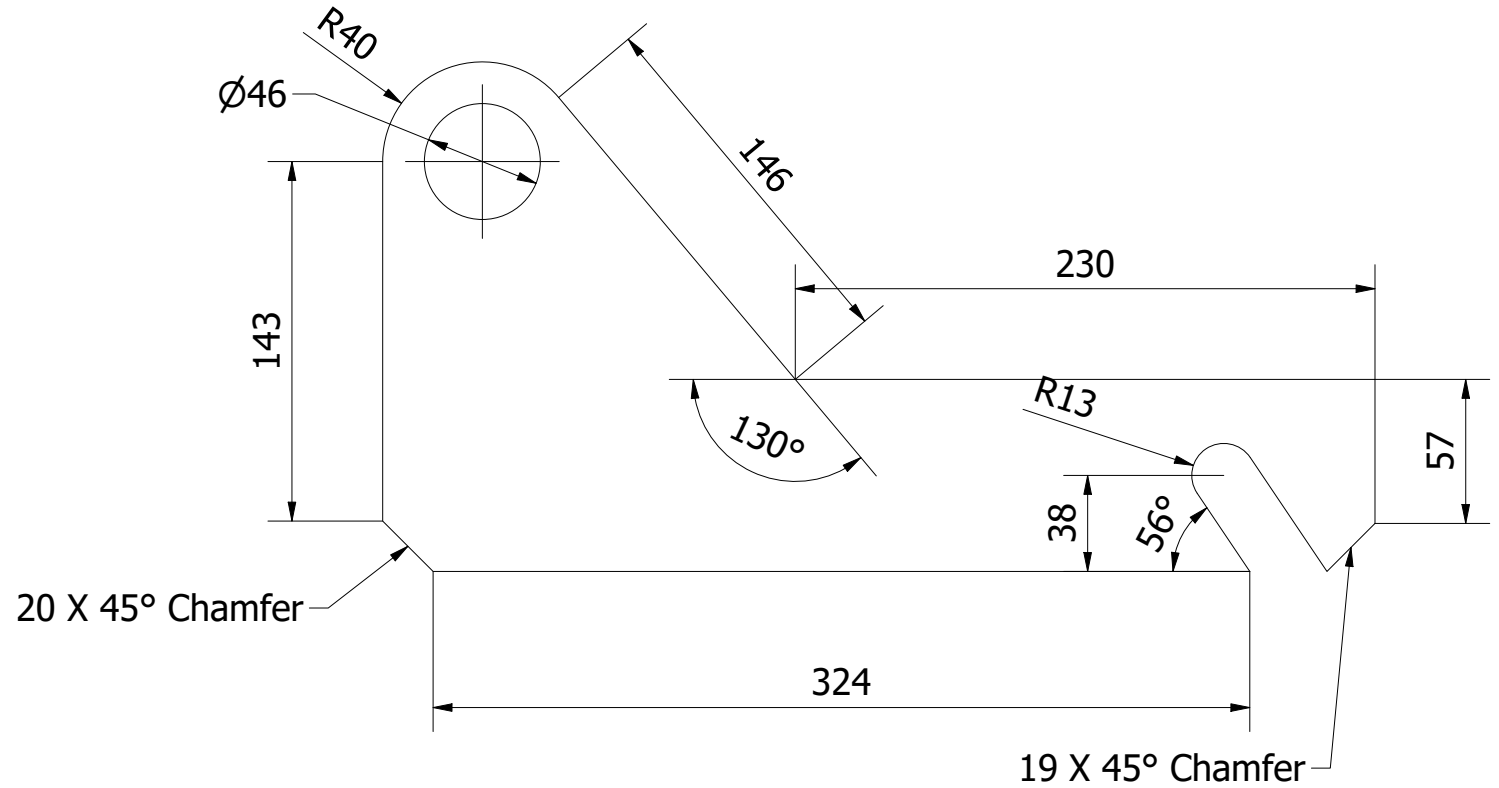
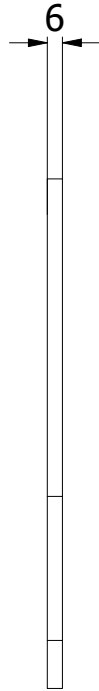

Note: All units in mm.

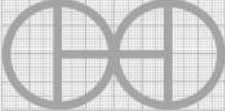
PROJECT	CREATED BY	APPROVED BY	DATE	VERSION
Scooter with fat tire	J. Rosciano	A. Morillo	31/08/2021	1.2
PART NAME	FILE NAME			POS
Plate support left	Plate support left.ipt			2.12
DEVELOPED BY	REDESIGNED BY	DOC. TYPE	MATERIAL	QUANTITY
		Part	ASTM A36	1
		LICENCE	SCALE	SHEET
OHO	OHO e.V.	CC-BY-SA 4.0	1/3	30 /65

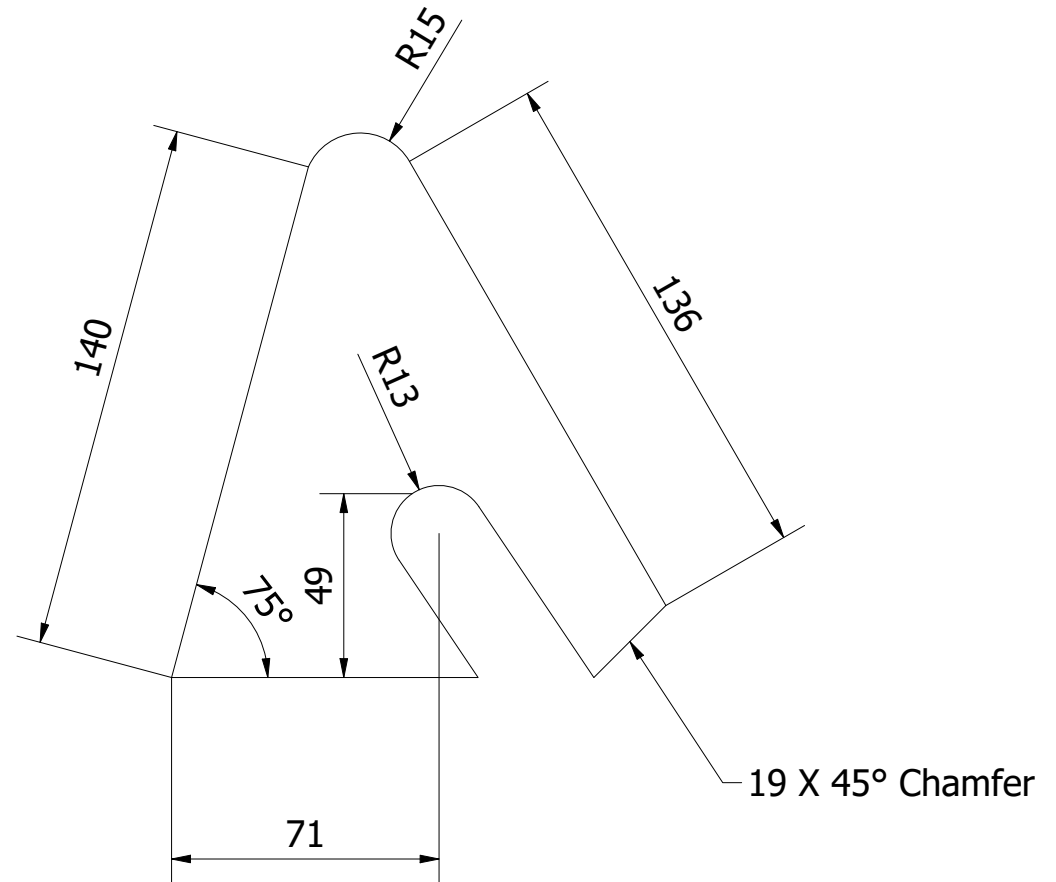
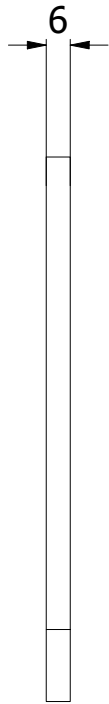

Note: All units in mm.

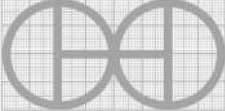
PROJECT	CREATED BY	APPROVED BY	DATE	VERSION
Scooter with fat tire	J. Rosciano	A. Morillo	31/08/2021	1.2
PART NAME	FILE NAME			POS
Plate	Plate.ipt			2.14
DEVELOPED BY	REDESIGNED BY	DOC. TYPE	MATERIAL	QUANTITY
		Part	ASTM A36	2
		LICENCE	SCALE	SHEET
OHO	OHO e.V.	CC-BY-SA 4.0	1/2	32 /65

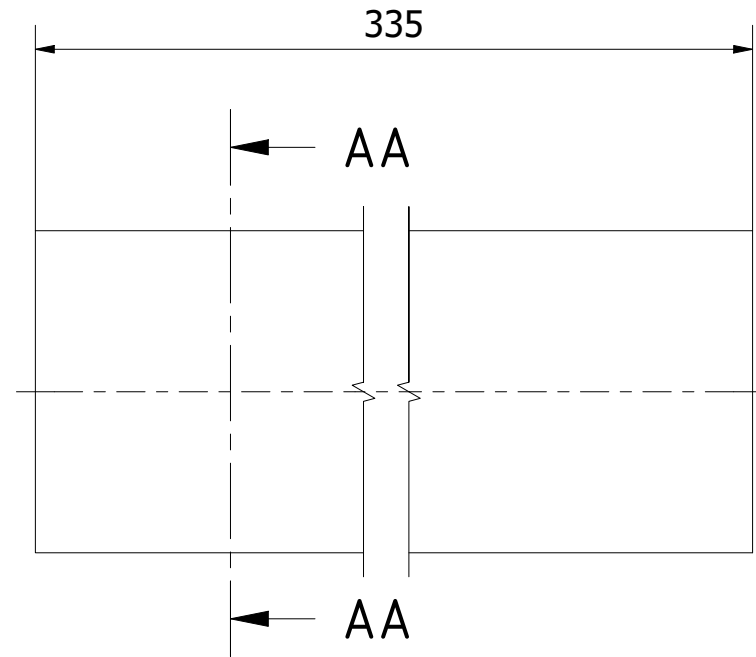
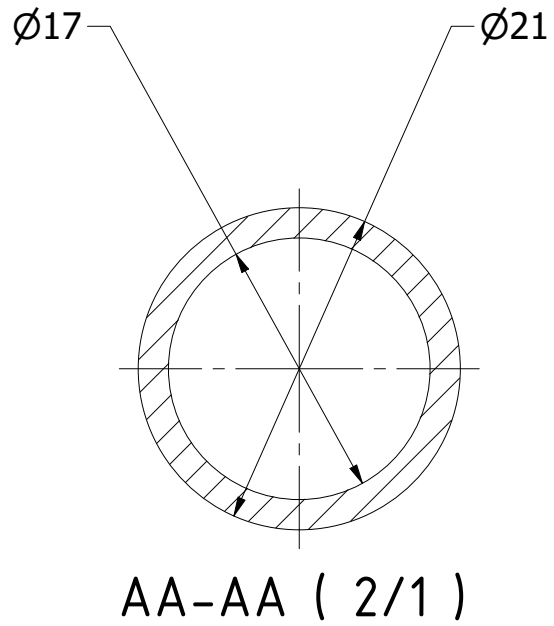

Note: All units in mm.

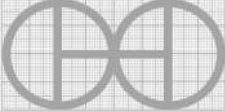
PROJECT	CREATED BY	APPROVED BY	DATE	VERSION
Scooter with fat tire	J. Rosciano	A. Morillo	31/08/2021	1.2
PART NAME	FILE NAME			POS
Frame brace	Frame brace.ipt			2.15
DEVELOPED BY	REDESIGNED BY	DOC. TYPE	MATERIAL	QUANTITY
		Part	ASTM A36	1
		LICENCE	SCALE	SHEET
OHO	OHO e.V.	CC-BY-SA 4.0	2/1	33 /65

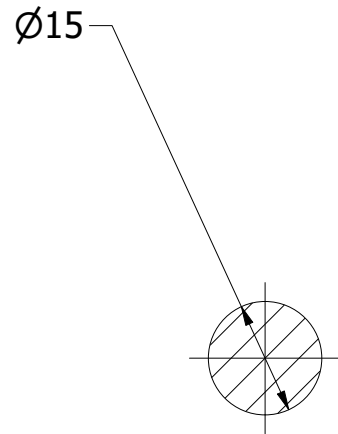

AB-AB (1 : 1)

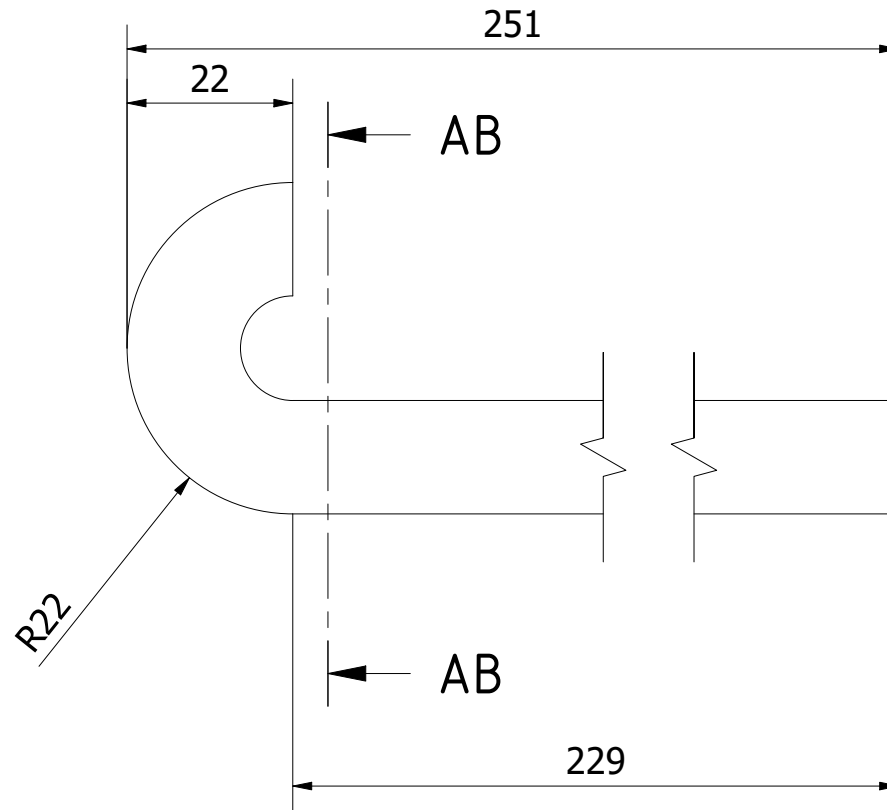

Note: All units in mm.

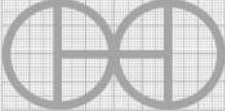
PROJECT	CREATED BY	APPROVED BY	DATE	VERSION
Scooter with fat tire	J. Rosciano	A. Morillo	31/08/2021	1.2
PART NAME	FILE NAME			POS
Pin	Pin.ipt			2.16
DEVELOPED BY	REDESIGNED BY	DOC. TYPE	MATERIAL	QUANTITY
		Part	DIN C45	1
		LICENCE	SCALE	SHEET
OHO	OHO e.V.	CC-BY-SA 4.0	1/1	34 /65

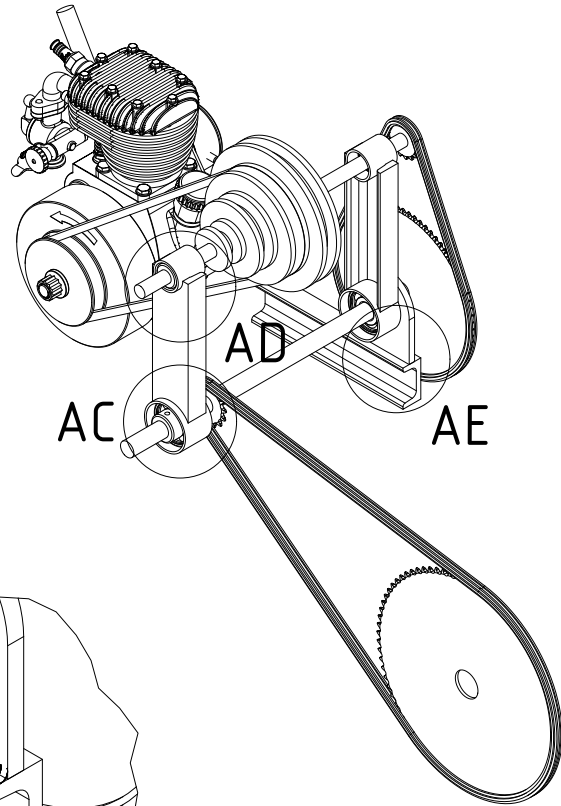

AC AD AE

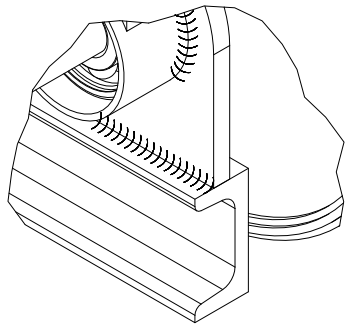

AE (1 : 2)

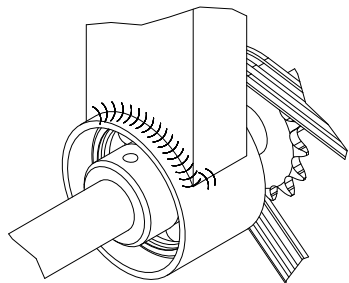

AC (1 : 2)

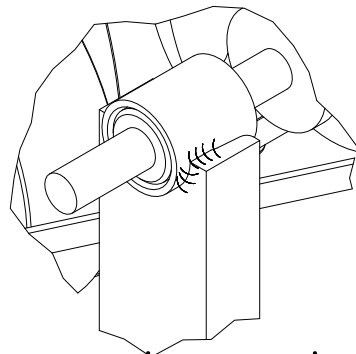

AD (1 : 2)

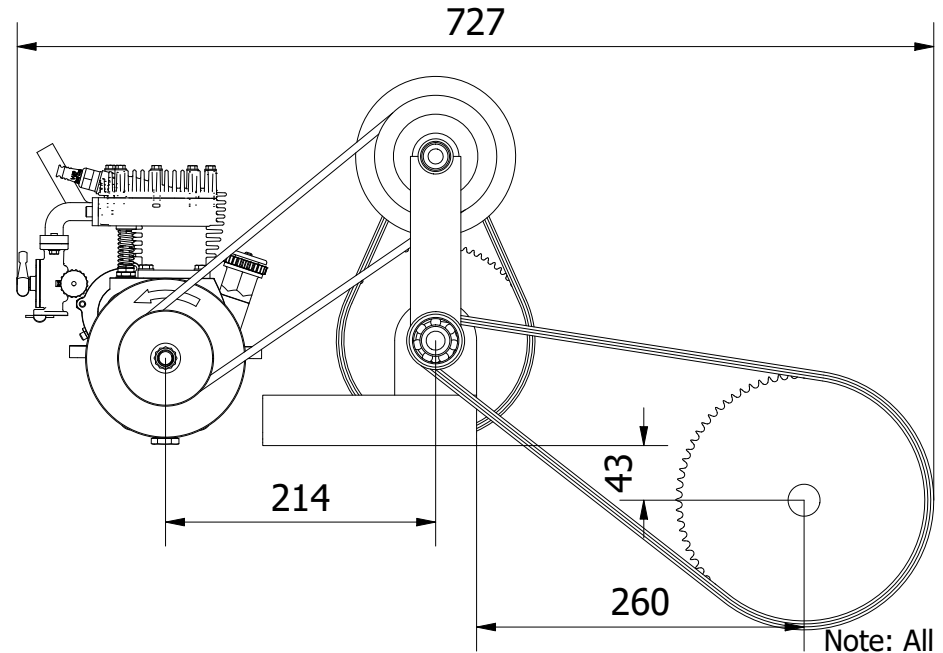
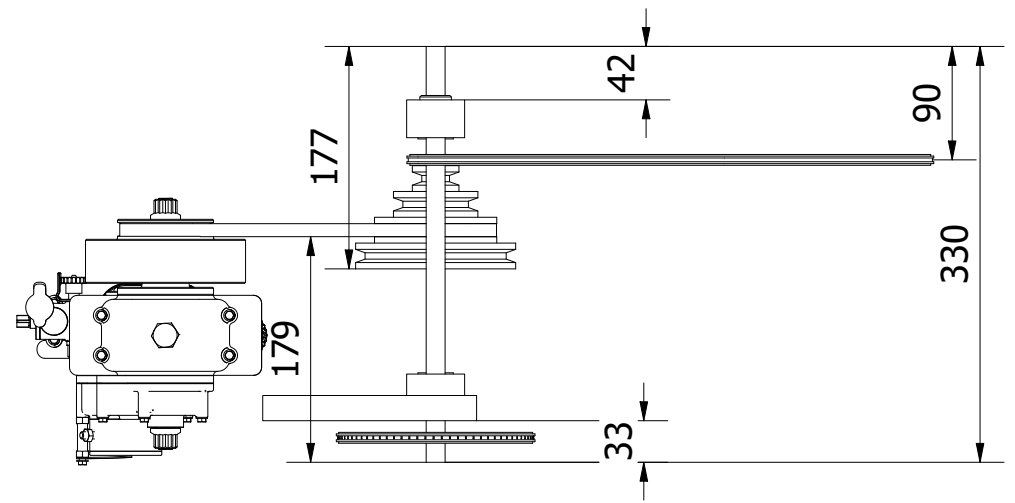

Note: All units in mm.

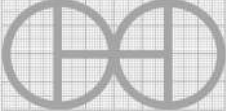
PROJECT	CREATED BY	APPROVED BY	DATE	VERSION
Scooter with fat tire	J. Rosciano	A. Morillo	31/08/2021	1.2
PART NAME	FILE NAME			POS
Transmission frame	Transmission frame.iam			3.0
DEVELOPED BY	REDESIGNED BY	DOC. TYPE	MATERIAL	QUANTITY
		Assembly		1
OHO	OHO e.V.	LICENCE	SCALE	SHEET
		CC-BY-SA 4.0	1/6	35 /65

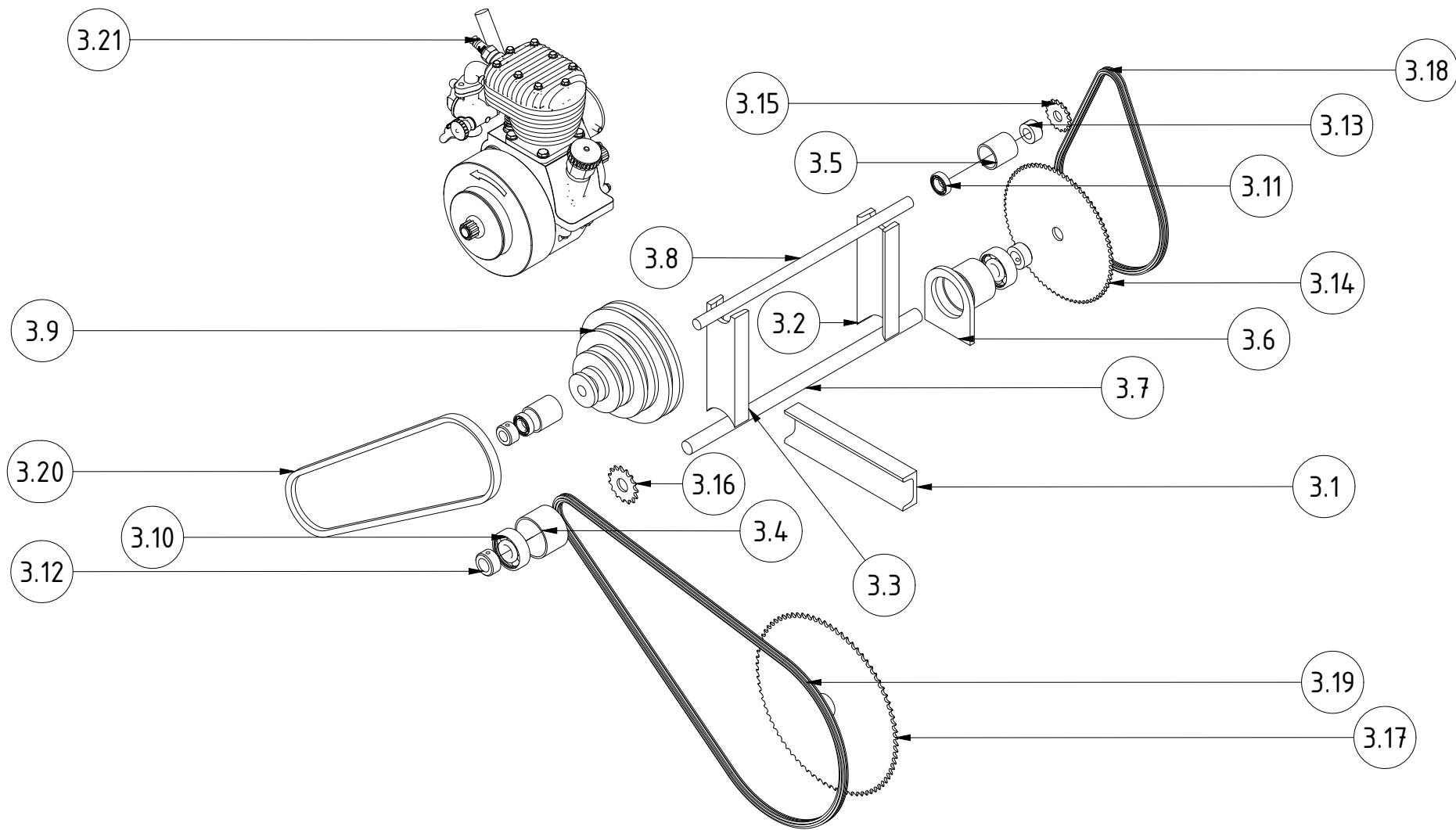

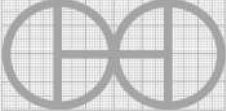
PROJECT	CREATED BY	APPROVED BY	DATE	VERSION
Scooter with fat tire	J. Rosciano	A. Morillo	31/08/2021	1.2
PART NAME	FILE NAME			POS
Transmission frame	Transmission frame.ipn			3.0
DEVELOPED BY	REDESIGNED BY	DOC. TYPE	MATERIAL	QUANTITY
		Assembly		1
OHO	OHO e.V.	LICENCE	SCALE	SHEET
		CC-BY-SA 4.0	1/6	36 /65

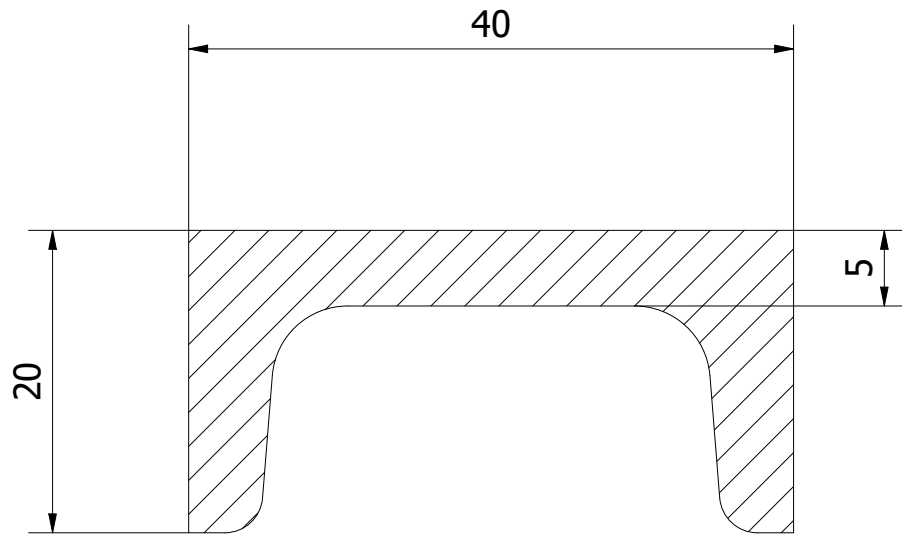

AF-AF (2/1)

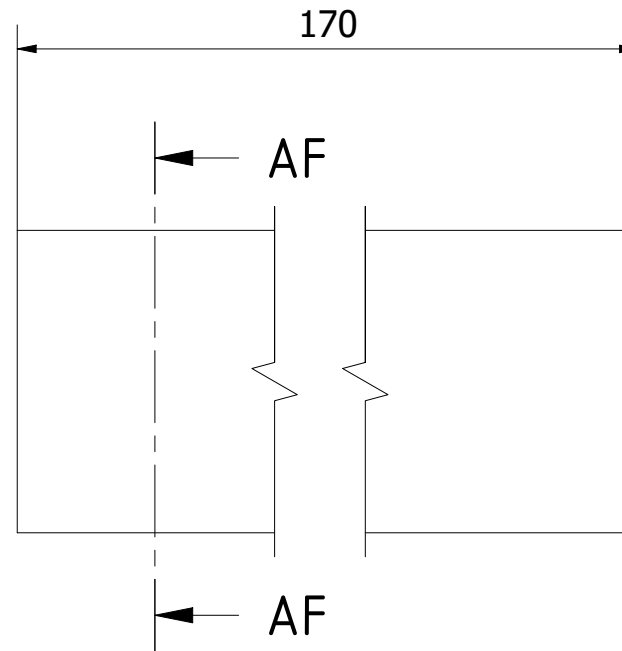

Note: All units in mm.

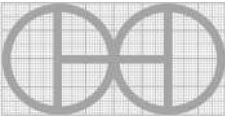
PROJECT	CREATED BY	APPROVED BY	DATE	VERSION
Scooter with fat tire	J. Rosciano	A. Morillo	31/08/2021	1.2
PART NAME	FILE NAME			POS
Frame K	Frame K.ipt			3.1
DEVELOPED BY	REDESIGNED BY	DOC. TYPE	MATERIAL	QUANTITY
		Part	ASTM A36	1
		LICENCE	SCALE	SHEET
OHO	OHO e.V.	CC-BY-SA 4.0	2/1	37 /65

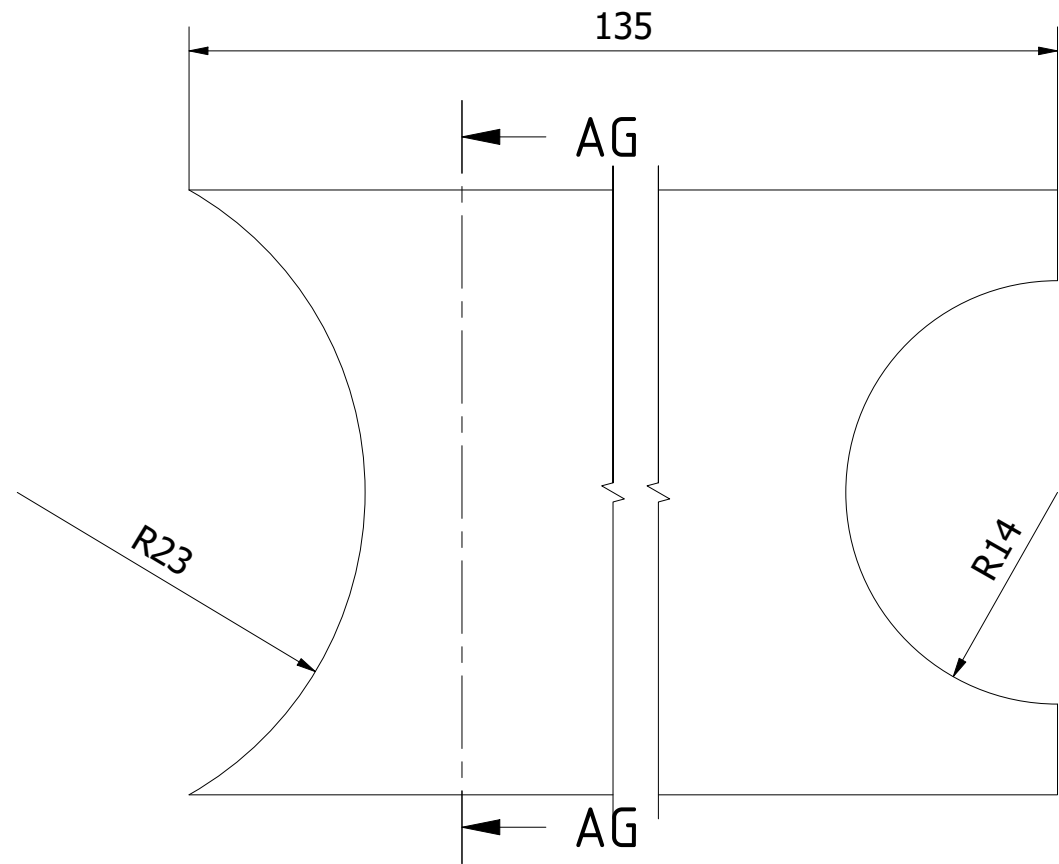
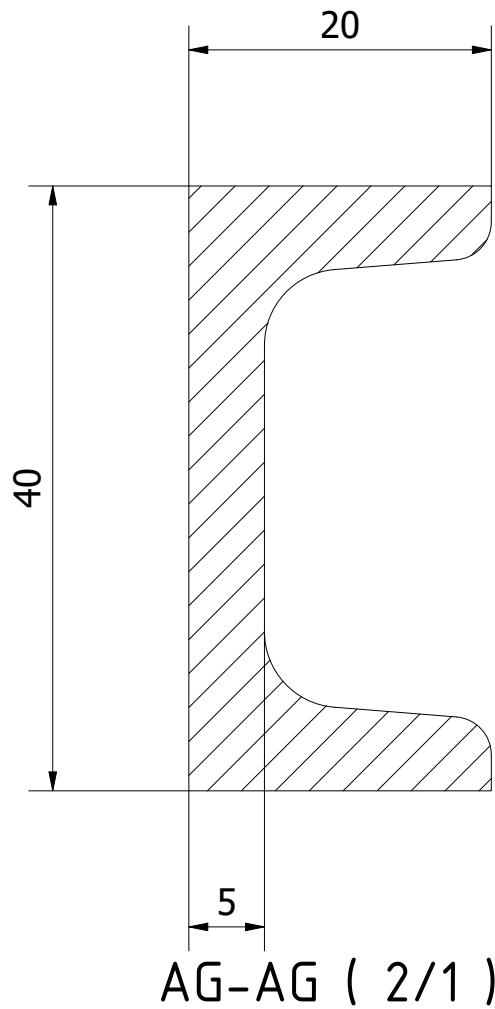

Note: All units in mm.

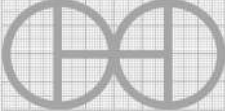
PROJECT	CREATED BY	APPROVED BY	DATE	VERSION
Scooter with fat tire	J. Rosciano	A. Morillo	31/08/2021	1.2
PART NAME	FILE NAME			POS
Frame L	Frame L.ipt			3.2
DEVELOPED BY	REDESIGNED BY	DOC. TYPE	MATERIAL	QUANTITY
		Part	ASTM A36	1
		LICENCE	SCALE	SHEET
OHO	OHO e.V.	CC-BY-SA 4.0	2/1	38 /65

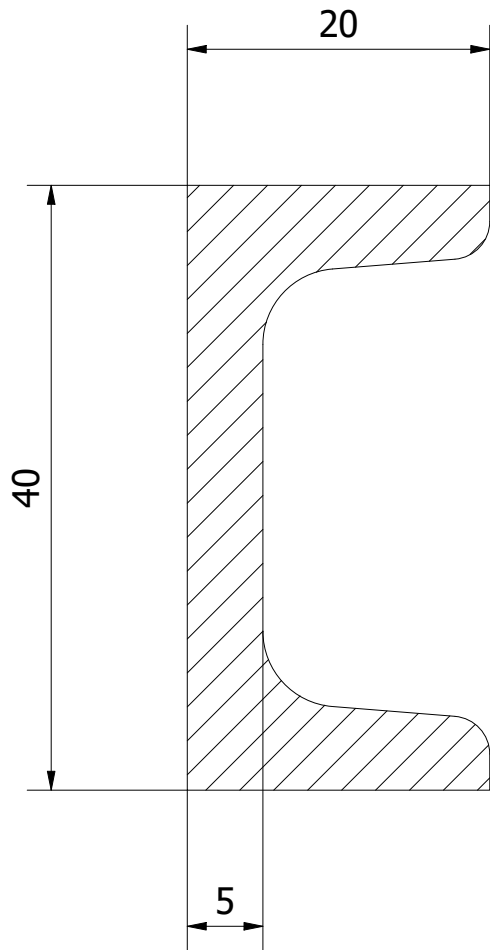

AH-AH (2/1)

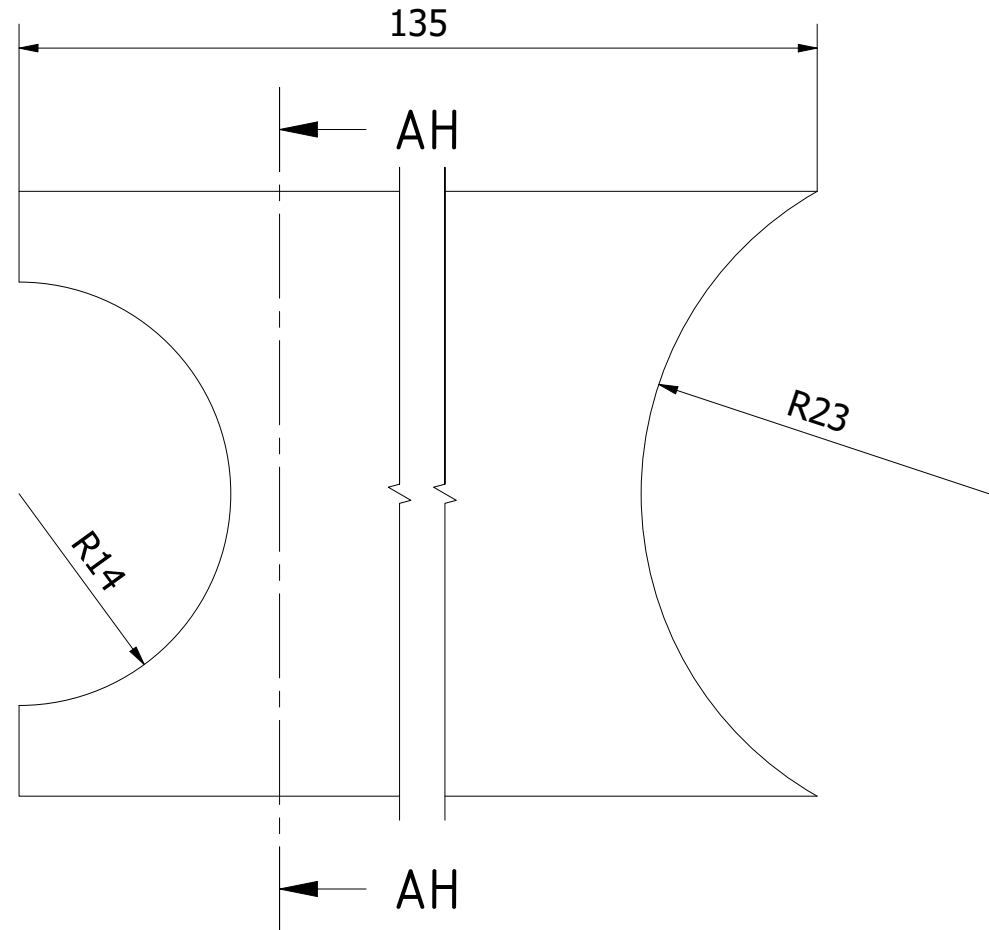

Note: All units in mm.

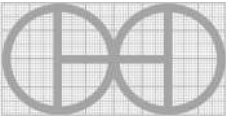
PROJECT	CREATED BY	APPROVED BY	DATE	VERSION
Scooter with fat tire	J. Rosciano	A. Morillo	31/08/2021	1.2
PART NAME	FILE NAME			POS
Frame M	Frame M.ipt			3.3
DEVELOPED BY	REDESIGNED BY	DOC. TYPE	MATERIAL	QUANTITY
		Part	ASTM A36	1
		LICENCE	SCALE	SHEET
OHO	OHO e.V.	CC-BY-SA 4.0	2/1	39 /65

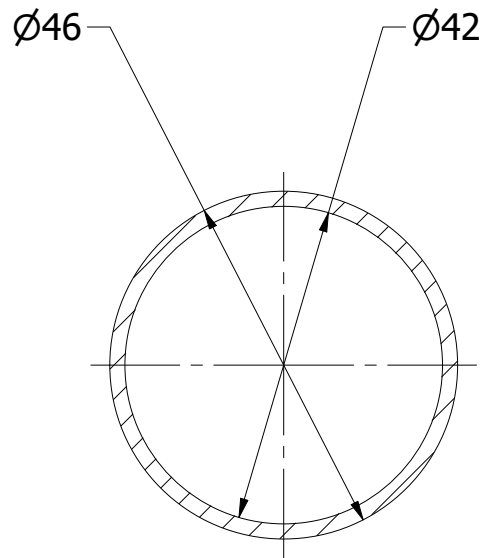

AJ-AJ (1 : 1)

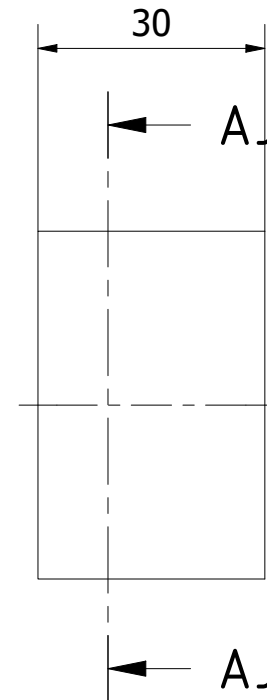

Note: All units in mm.

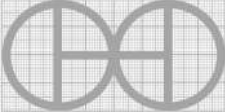
PROJECT	CREATED BY	APPROVED BY	DATE	VERSION
Scooter with fat tire	J. Rosciano	A. Morillo	31/08/2021	1.2
PART NAME	FILE NAME			POS
Bearing support A	Bearing support A.ipt			3.4
DEVELOPED BY	REDESIGNED BY	DOC. TYPE	MATERIAL	QUANTITY
		Part	ASTM A36	2
		LICENCE	SCALE	SHEET
OHO	OHO e.V.	CC-BY-SA 4.0	1/1	40 /65

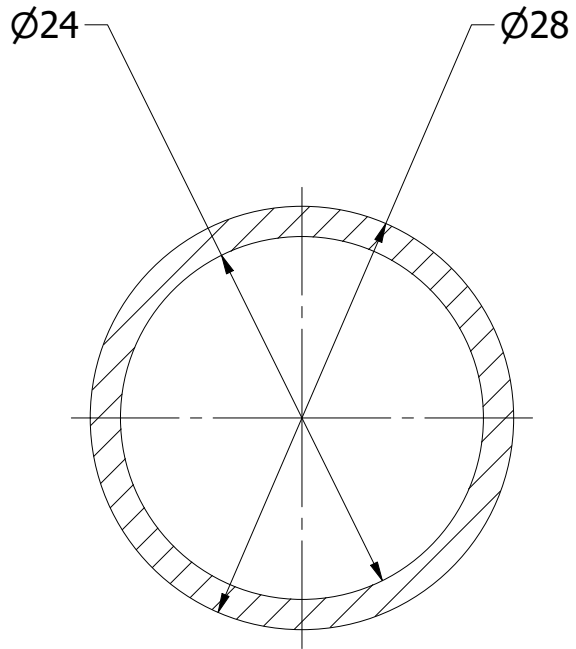

AK-AK (2 : 1)

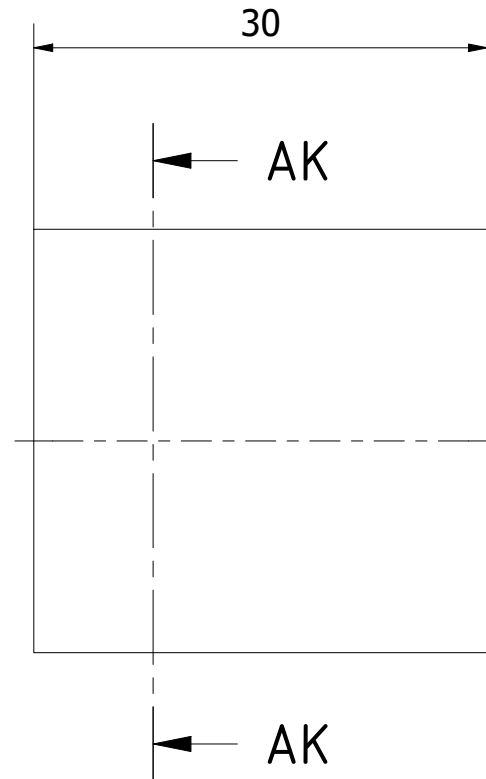

Note: All units in mm.

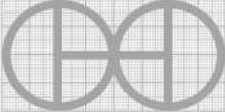
PROJECT	CREATED BY	APPROVED BY	DATE	VERSION
Scooter with fat tire	J. Rosciano	A. Morillo	31/08/2021	1.2
PART NAME	FILE NAME			POS
Bearing support B	Bearing support B.ipt			3.5
DEVELOPED BY	REDESIGNED BY	DOC. TYPE	MATERIAL	QUANTITY
		Part	ASTM A36	2
		LICENCE	SCALE	SHEET
OHO	OHO e.V.	CC-BY-SA 4.0	2/1	41 /65

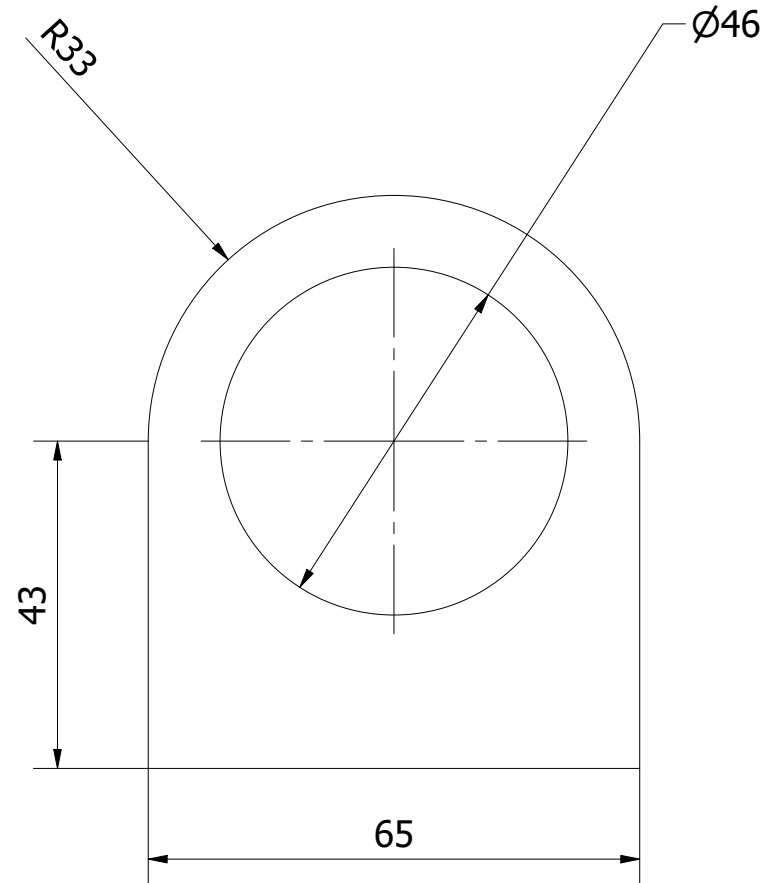
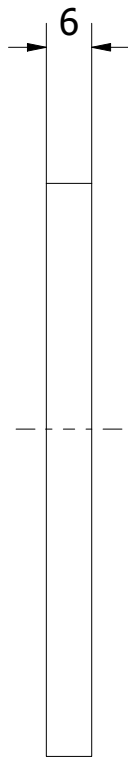

Note: All units in mm.

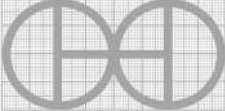
PROJECT	CREATED BY	APPROVED BY	DATE	VERSION
Scooter with fat tire	J. Rosciano	A. Morillo	31/08/2021	1.2
PART NAME	FILE NAME			POS
Lug	Lug.ipt			3.6
DEVELOPED BY	REDESIGNED BY	DOC. TYPE	MATERIAL	QUANTITY
		Part	ASTM A36	1
		LICENCE	SCALE	SHEET
OHO	OHO e.V.	CC-BY-SA 4.0	1/1	42 /65

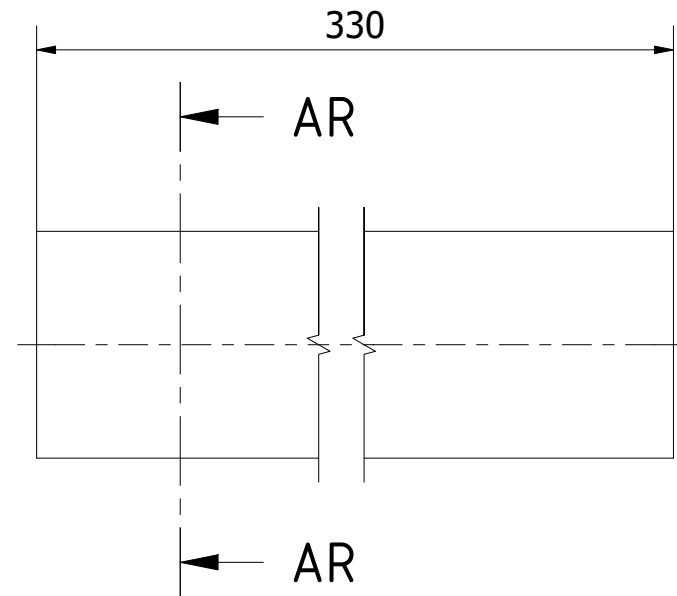
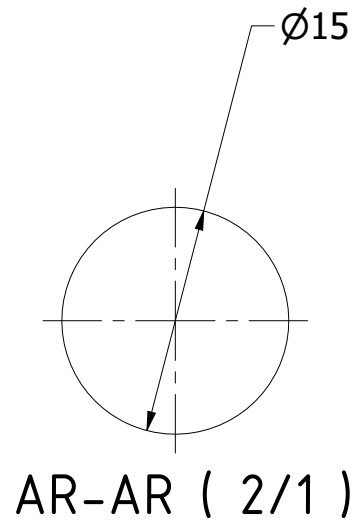

Jack shaft A

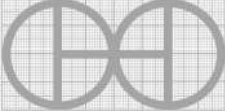
PROJECT	CREATED BY	APPROVED BY	DATE	VERSION
Scooter with fat tire	J. Rosciano	A. Morillo	31/08/2021	1.2
PART NAME	FILE NAME			POS
Jack shaft A	Jack shaft A.ipt			3.7
DEVELOPED BY	REDESIGNED BY	DOC. TYPE	MATERIAL	QUANTITY
		Part	Steel C45	1
		LICENCE	SCALE	SHEET
OHO	OHO e.V.	CC-BY-SA 4.0	2/1	43 /65

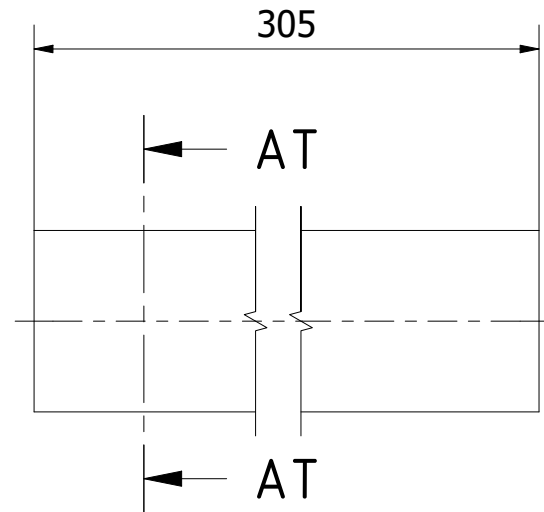
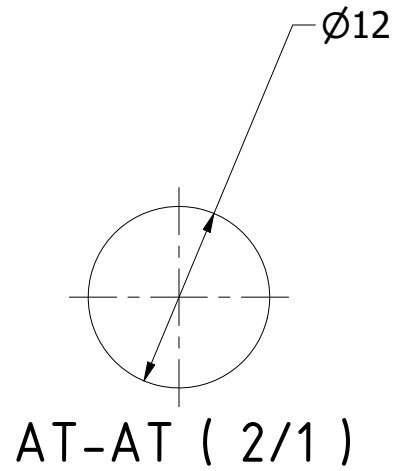

Note: All units in mm.

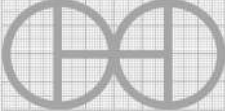
PROJECT	CREATED BY	APPROVED BY	DATE	VERSION
Scooter with fat tire	J. Rosciano	A. Morillo	31/08/2021	1.2
PART NAME	FILE NAME			POS
Jack shaft B	Jack shaft B.ipt			3.8
DEVELOPED BY	REDESIGNED BY	DOC. TYPE	MATERIAL	QUANTITY
		Part	Steel C45	1
		LICENCE	SCALE	SHEET
OHO	OHO e.V.	CC-BY-SA 4.0	2/1	44 /65

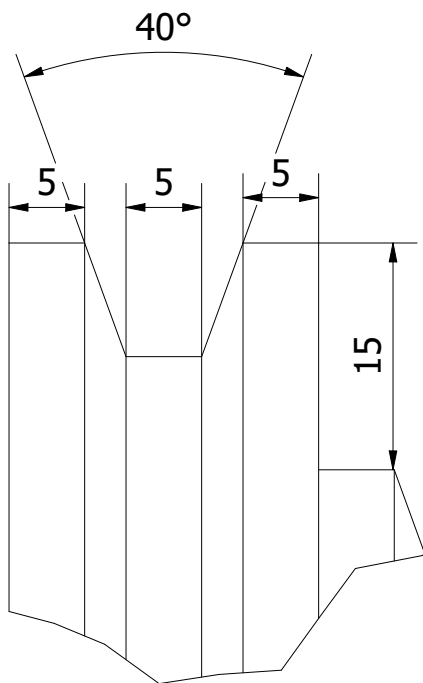

BG (2/1)

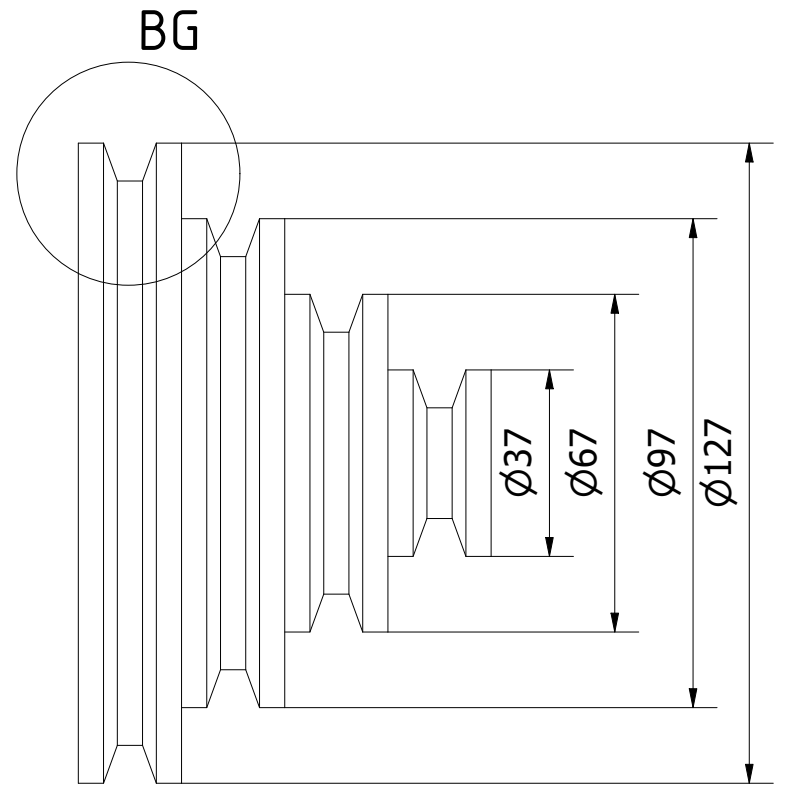
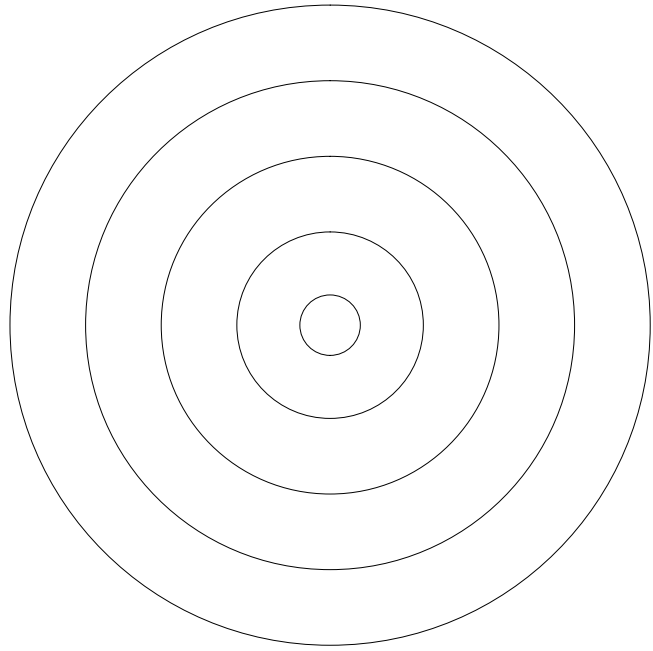

Note: All units in mm.

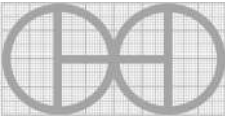
PROJECT	CREATED BY	APPROVED BY	DATE	VERSION
Scooter with fat tire	J. Rosciano	A. Morillo	31/08/2021	1.2
PART NAME	FILE NAME			POS
Step pulley	Step pulley.ipt			3.9
DEVELOPED BY	REDESIGNED BY	DOC. TYPE	MATERIAL	QUANTITY
		Part	Steel C45	1
		LICENCE	SCALE	SHEET
OHO	OHO e.V.	CC-BY-SA 4.0	2/1	45 /65

BU

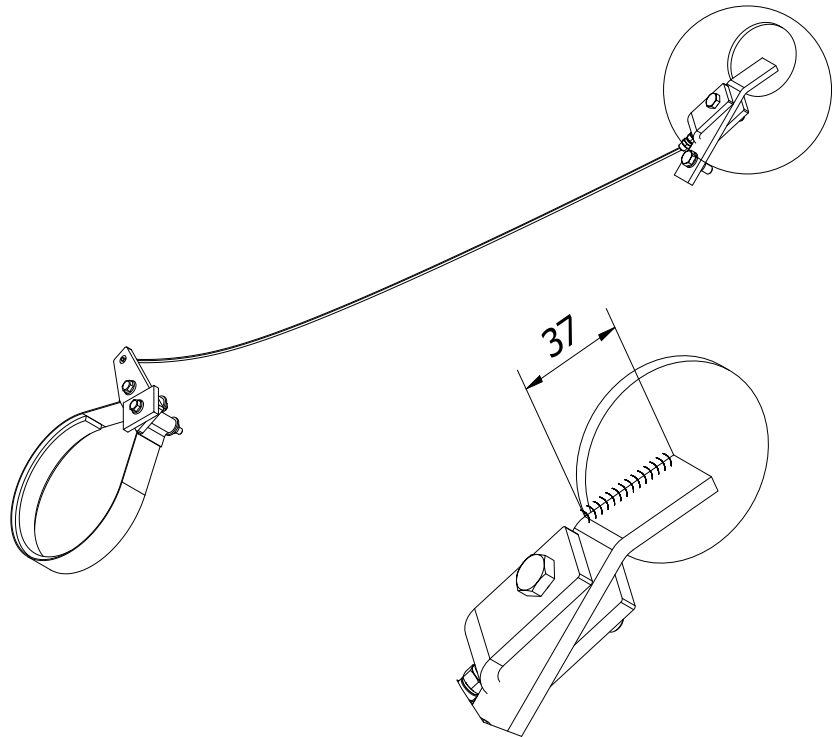

BU (0.4/1)

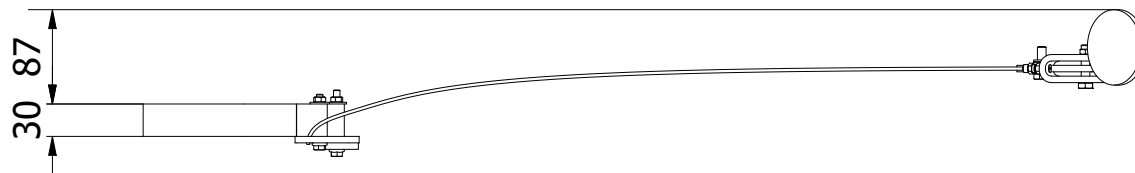
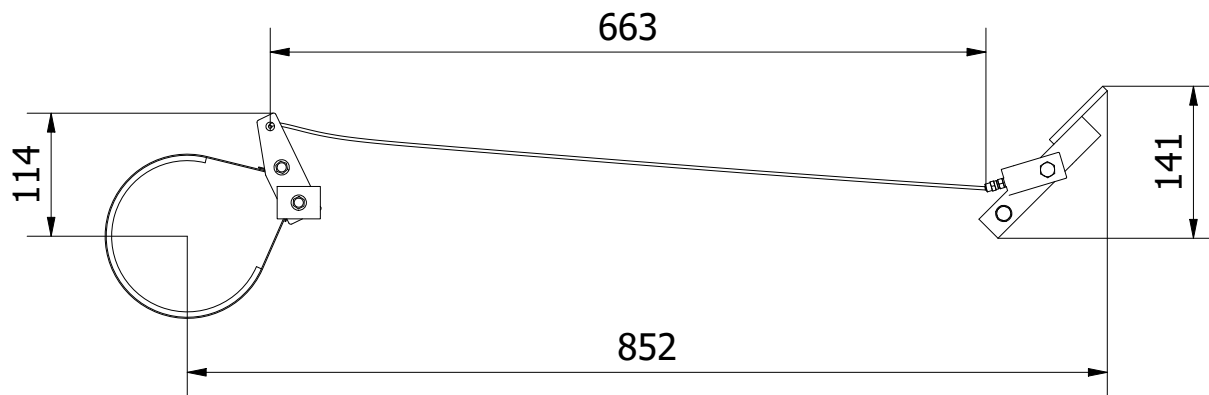
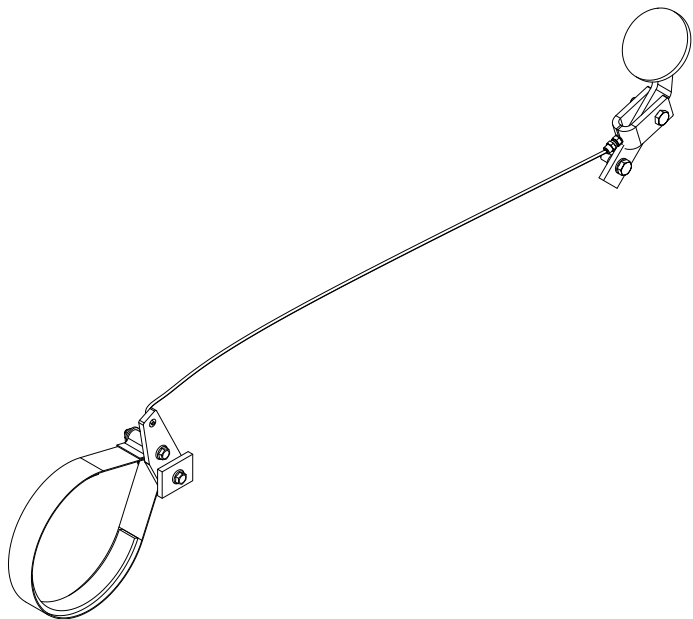

Note: All units in mm.

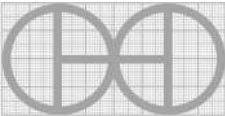
PROJECT	CREATED BY	APPROVED BY	DATE	VERSION
Scooter with fat tire	J. Rosciano	A. Morillo	31/08/2021	1.2
PART NAME	FILE NAME			POS
Braking system assembly	Braking system assembly.iam			4.0
DEVELOPED BY	REDESIGNED BY	DOC. TYPE	MATERIAL	QUANTITY
		Assembly		1
OHO	OHO e.V.	LICENCE	SCALE	SHEET
		CC-BY-SA 4.0	1/7	46 /65

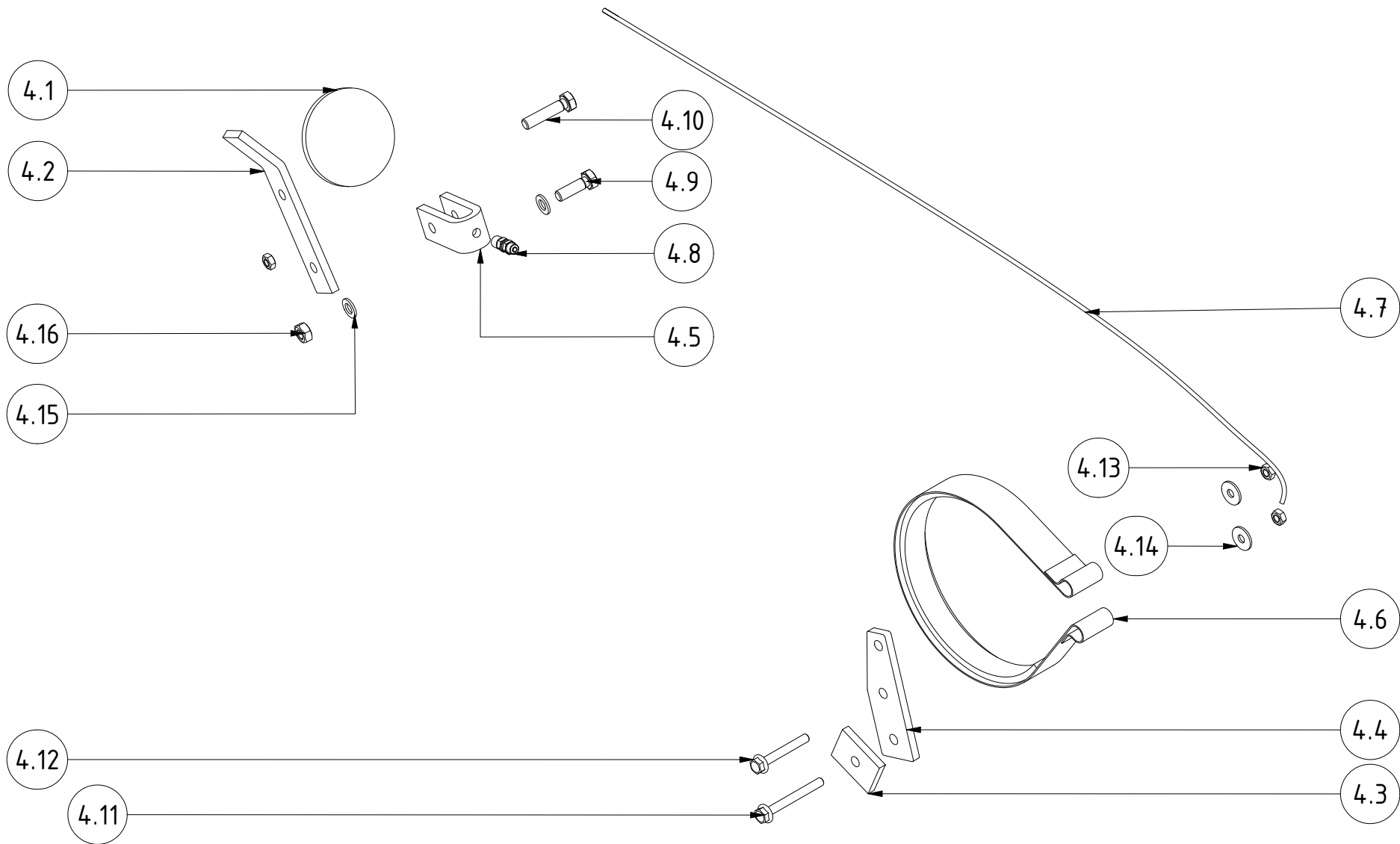

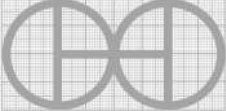
PROJECT	CREATED BY	APPROVED BY	DATE	VERSION
Scooter with fat tire	J. Rosciano	A. Morillo	31/08/2021	1.2
PART NAME	FILE NAME			POS
Braking system assembly	Braking system assembly.ipn			4.0
DEVELOPED BY	REDESIGNED BY	DOC. TYPE	MATERIAL	QUANTITY
		Assembly		1
OHO	OHO e.V.	LICENCE	SCALE	SHEET
		CC-BY-SA 4.0	1/4	47 /65

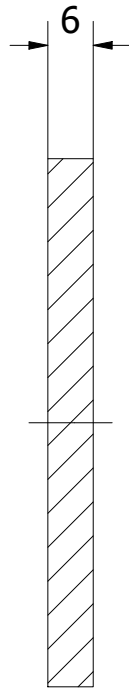

AV-AV (1 : 1)

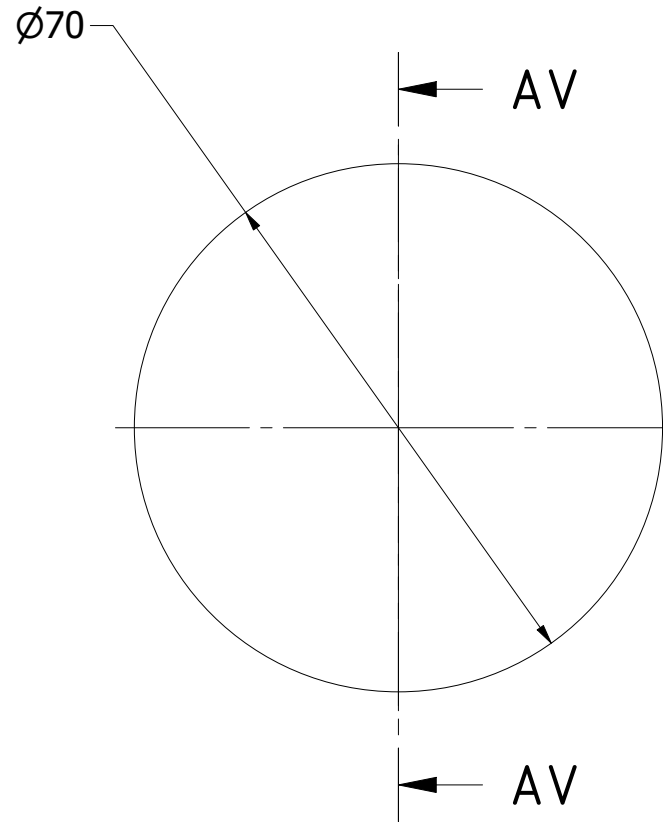

Note: All units in mm.

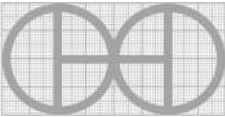
PROJECT	CREATED BY	APPROVED BY	DATE	VERSION
Scooter with fat tire	J. Rosciano	A. Morillo	31/08/2021	1.2
PART NAME	FILE NAME			POS
Brake pedal	Brake pedal.ipt			4.1
DEVELOPED BY	REDESIGNED BY	DOC. TYPE	MATERIAL	QUANTITY
		Part	ASTM A36	1
		LICENCE	SCALE	SHEET
OHO	OHO e.V.	CC-BY-SA 4.0	1/1	48 /65

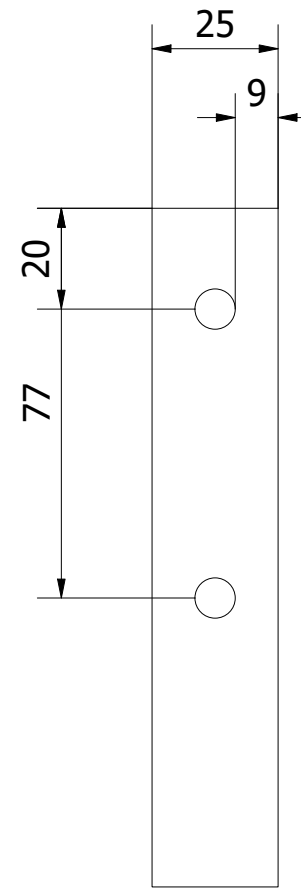
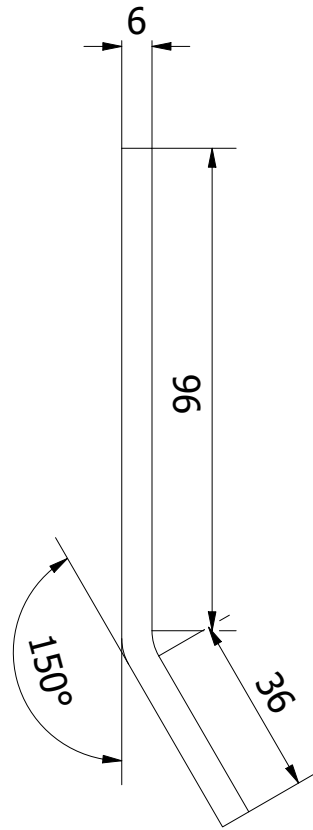
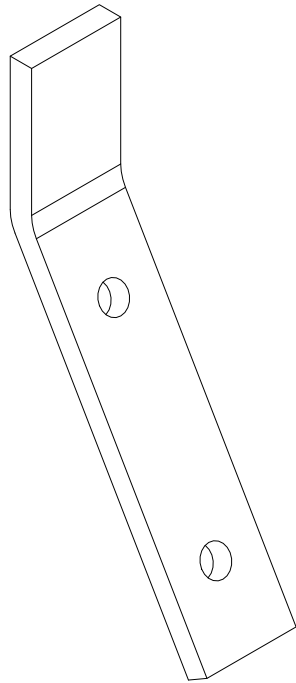

Note: All units in mm.

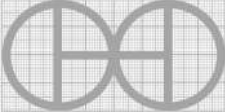
PROJECT	CREATED BY	APPROVED BY	DATE	VERSION
Scooter with fat tire	J. Rosciano	A. Morillo	31/08/2021	1.2
PART NAME	FILE NAME			POS
Support pedal	Support pedal.ipt			4.2
DEVELOPED BY	REDESIGNED BY	DOC. TYPE	MATERIAL	QUANTITY
		Part	ASTM A36	1
		LICENCE	SCALE	SHEET
OHO	OHO e.V.	CC-BY-SA 4.0	1/1.5	49 /65

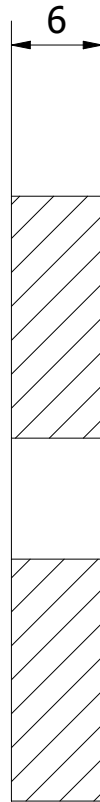

AW-AW (2/1)

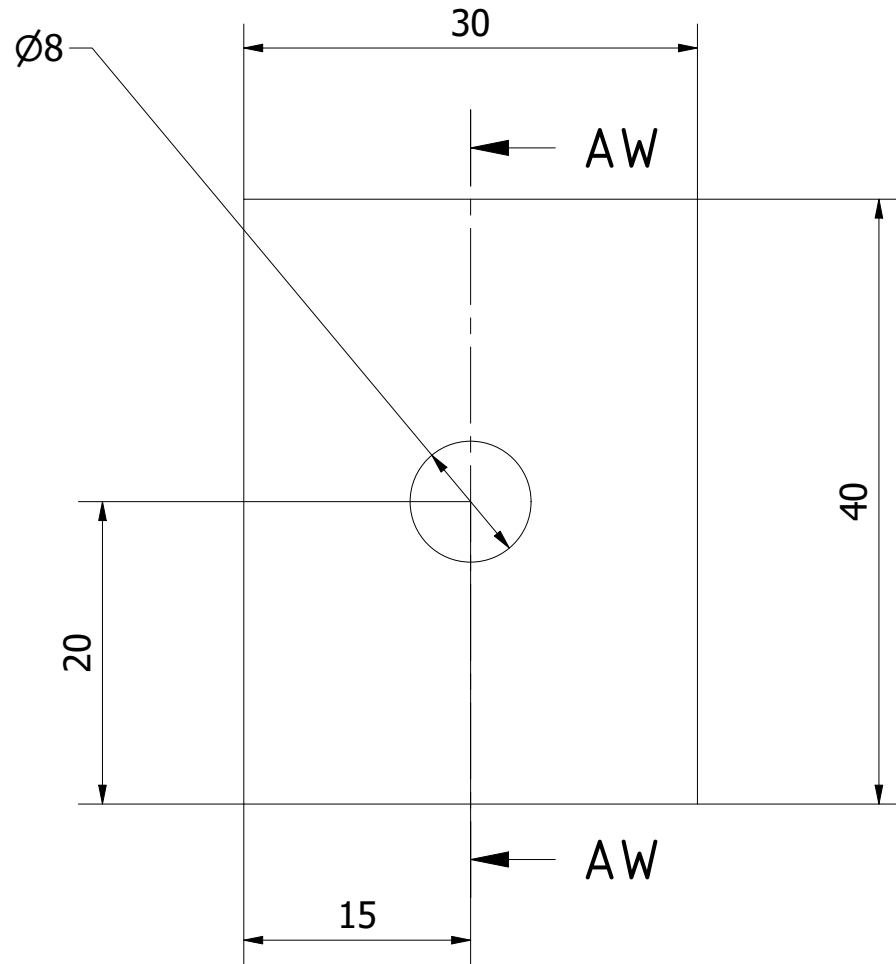

Note: All units in mm.

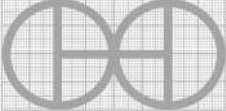
PROJECT	CREATED BY	APPROVED BY	DATE	VERSION
Scooter with fat tire	J. Rosciano	A. Morillo	31/08/2021	1.2
PART NAME	FILE NAME			POS
Bearing plate	Bearing plate.ipt			4.3
DEVELOPED BY	REDESIGNED BY	DOC. TYPE	MATERIAL	QUANTITY
		Part	ASTM A36	1
		LICENCE	SCALE	SHEET
OHO	OHO e.V.	CC-BY-SA 4.0	2/1	50 /65

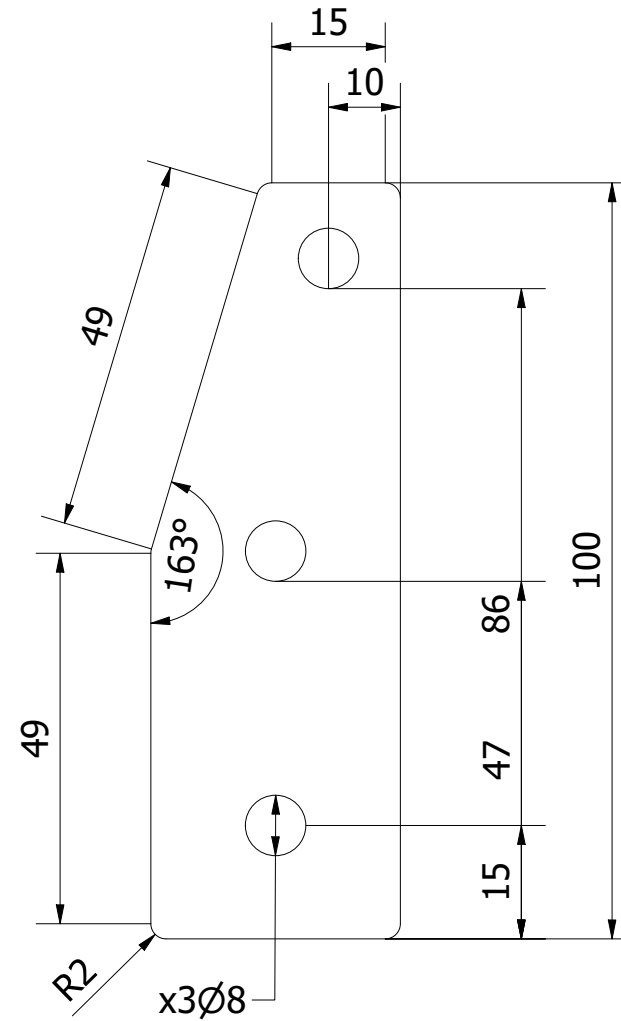
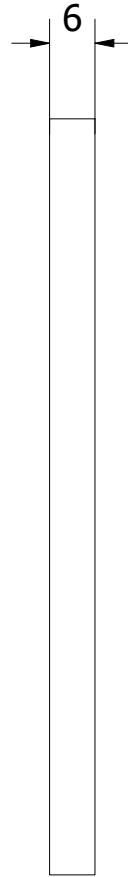

Note: All units in mm.

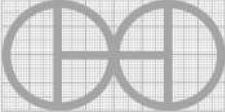
PROJECT	CREATED BY	APPROVED BY	DATE	VERSION
Scooter with fat tire	J. Rosciano	A. Morillo	31/08/2021	1.2
PART NAME	FILE NAME			POS
Brake lever	Brake lever.ipt			4.4
DEVELOPED BY	REDESIGNED BY	DOC. TYPE	MATERIAL	QUANTITY
		Part	ASTM A36	1
		LICENCE	SCALE	SHEET
OHO	OHO e.V.	CC-BY-SA 4.0	1/1	51 /65

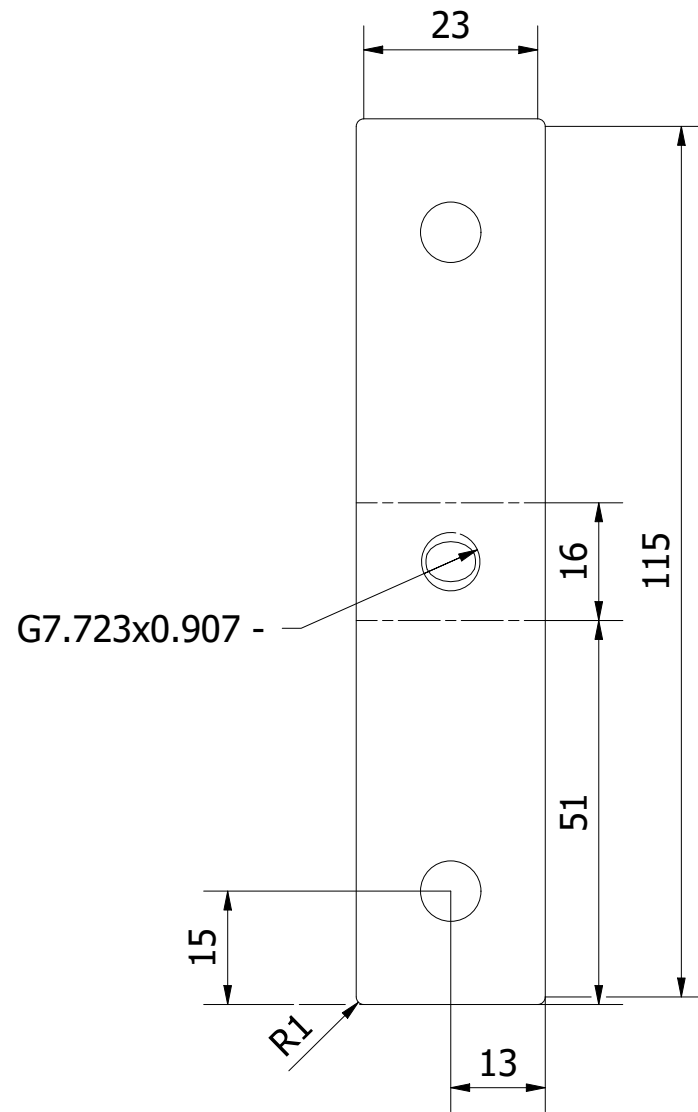
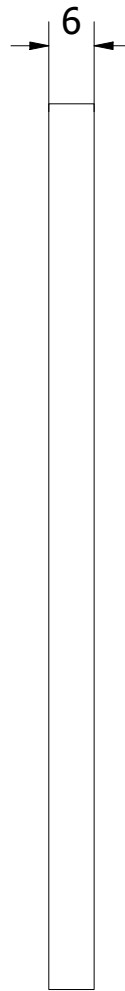
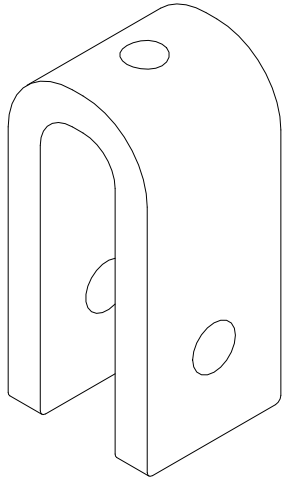

Note: All units in mm.

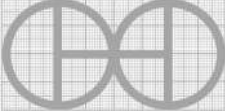
PROJECT	CREATED BY	APPROVED BY	DATE	VERSION
Scooter with fat tire	J. Rosciano	A. Morillo	31/08/2021	1.2
PART NAME	FILE NAME			POS
Joint	Joint.ipt			4.5
DEVELOPED BY	REDESIGNED BY	DOC. TYPE	MATERIAL	QUANTITY
		Part	ASTM A36	1
		LICENCE	SCALE	SHEET
OHO	OHO e.V.	CC-BY-SA 4.0	1/1	52 /65

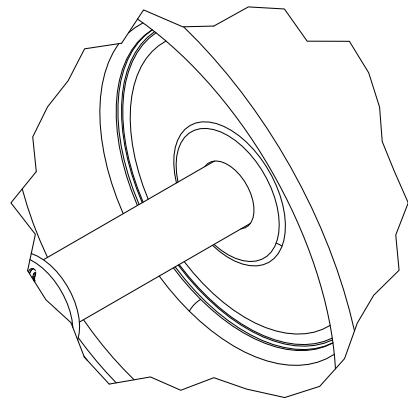

BV (1 : 2)

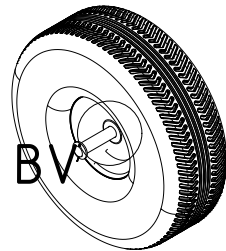
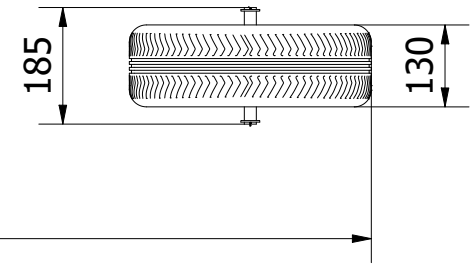
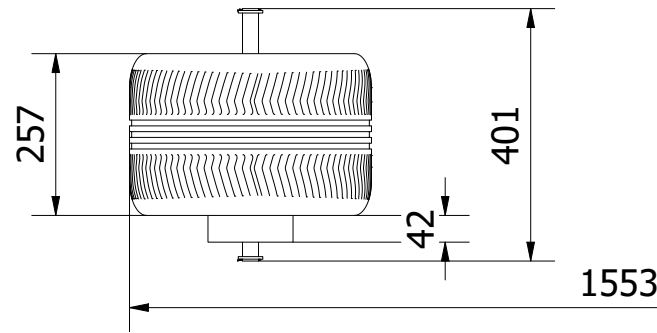
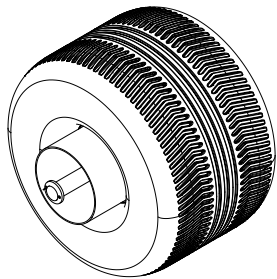
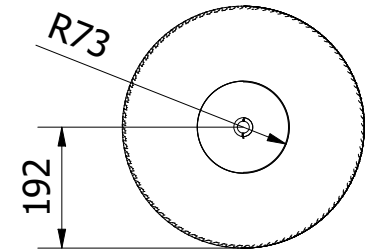
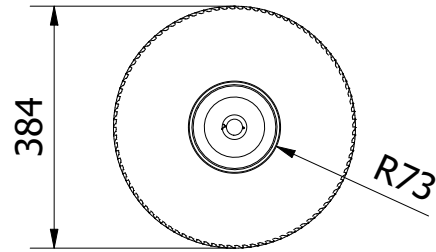

Note: All units in mm.

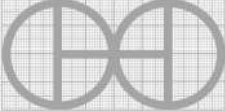
PROJECT	CREATED BY	APPROVED BY	DATE	VERSION
Scooter with fat tire	J. Rosciano	A. Morillo	31/08/2021	1.2
PART NAME	FILE NAME			POS
Wheels assembly	Wheels assembly.iam			5.0
DEVELOPED BY	REDESIGNED BY	DOC. TYPE	MATERIAL	QUANTITY
		Assembly		1
OHO	OHO e.V.	LICENCE	SCALE	SHEET
		CC-BY-SA 4.0	1/12	53 /65

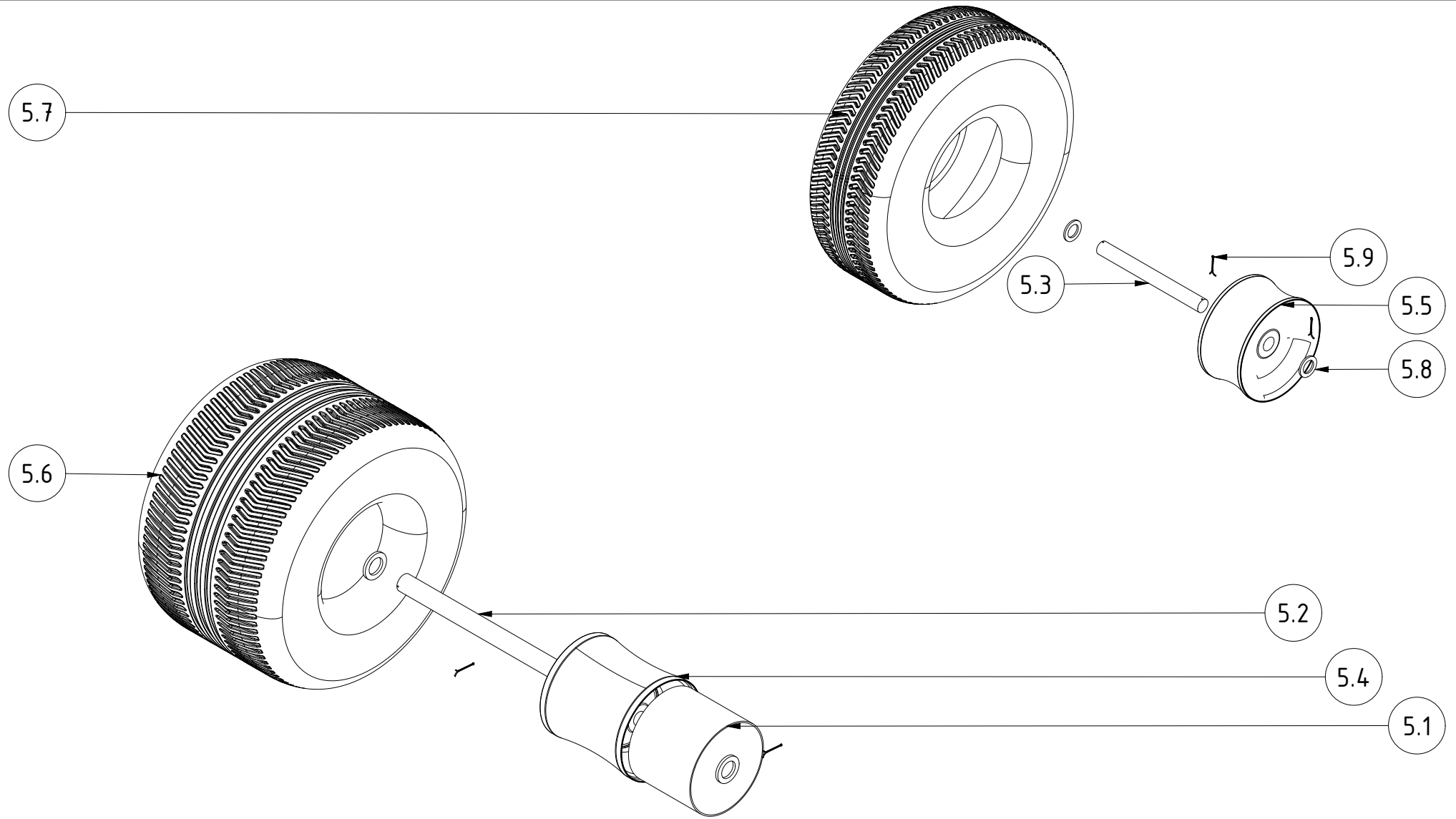

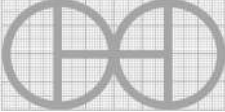
PROJECT	CREATED BY	APPROVED BY	DATE	VERSION
Scooter with fat tire	J. Rosciano	A. Morillo	31/08/2021	1.2
PART NAME	FILE NAME			POS
Wheels assembly	Wheels assembly.ipn			5.0
DEVELOPED BY	REDESIGNED BY	DOC. TYPE	MATERIAL	QUANTITY
		Assembly		1
OHO	OHO e.V.	LICENCE	SCALE	SHEET
		CC-BY-SA 4.0	1/7	54 /65

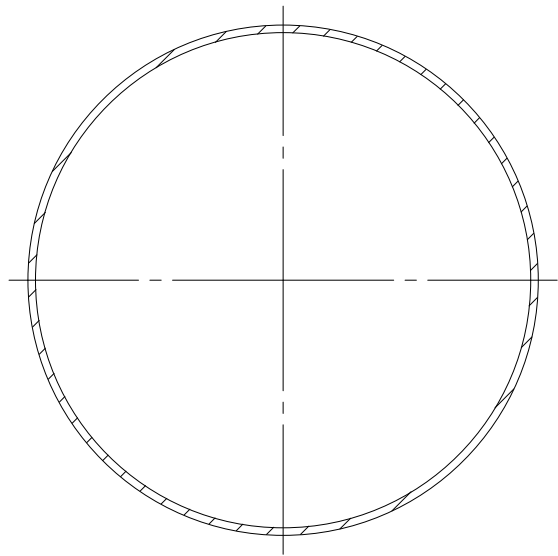

BP-BP (1 : 2)

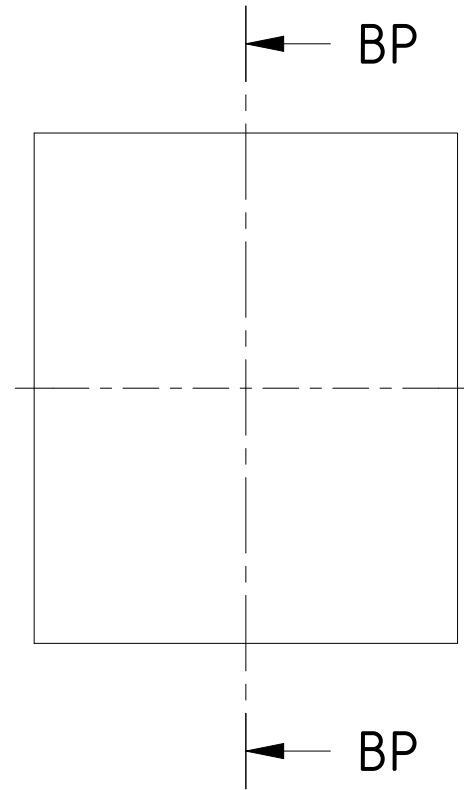

Note: All units in mm.

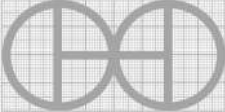
PROJECT	CREATED BY	APPROVED BY	DATE	VERSION
Scooter with fat tire	J. Rosciano	A. Morillo	31/08/2021	1.2
PART NAME	FILE NAME			POS
Drum	Drum.ipt			5.1
DEVELOPED BY	REDESIGNED BY	DOC. TYPE	MATERIAL	QUANTITY
		Part	ASTM A36	1
		LICENCE	SCALE	SHEET
OHO	OHO e.V.	CC-BY-SA 4.0	1/2	55 /65

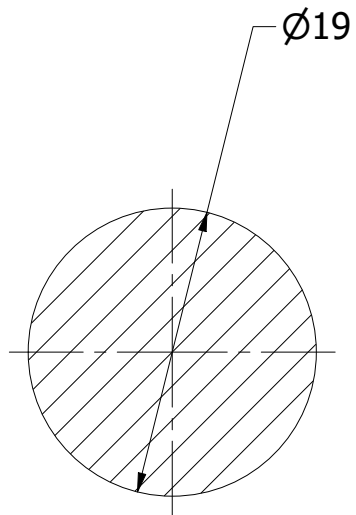

BT-BT (2/1)

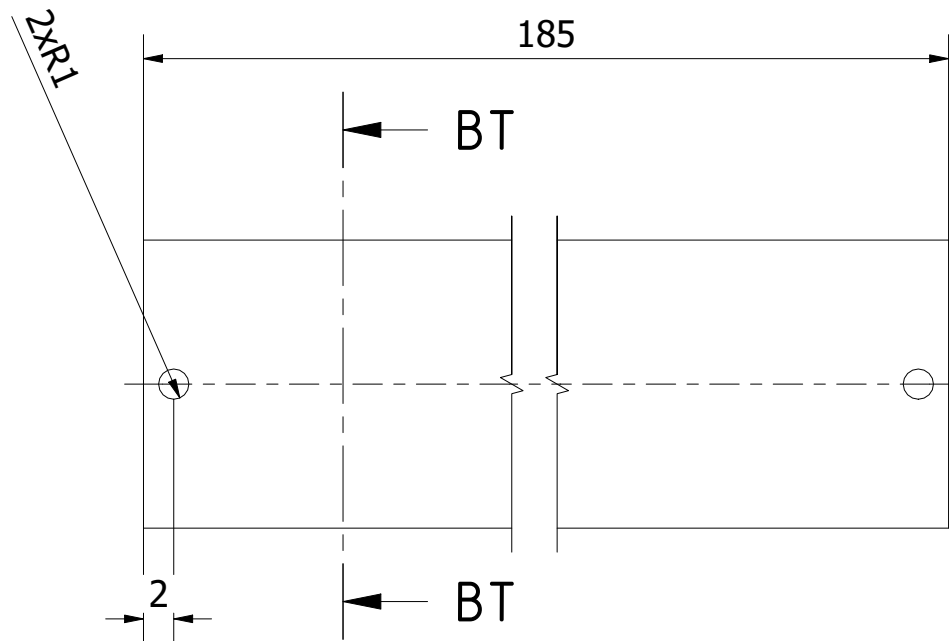

Note: All units in mm.

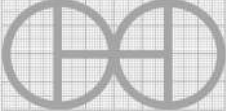
PROJECT	CREATED BY	APPROVED BY	DATE	VERSION
Scooter with fat tire	J. Rosciano	A. Morillo	31/08/2021	1.2
PART NAME	FILE NAME			POS
Shaft A	Shaft A.ipt			5.2
DEVELOPED BY	REDESIGNED BY	DOC. TYPE	MATERIAL	QUANTITY
		Part	Steel C45	1
		LICENCE	SCALE	SHEET
OHO	OHO e.V.	CC-BY-SA 4.0	2/1	56 /65

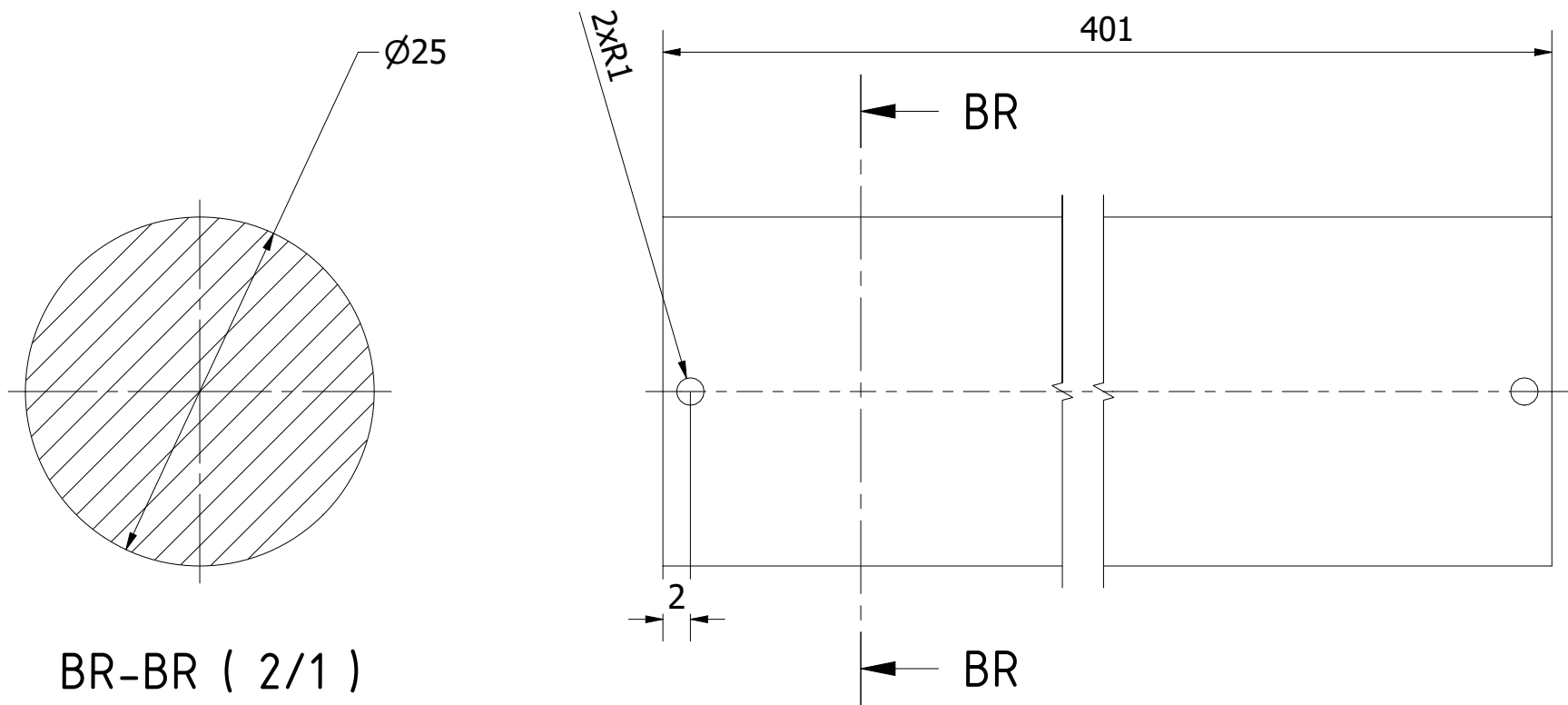

Note: All units in mm.

PROJECT	CREATED BY	APPROVED BY	DATE	VERSION
Scooter with fat tire	J. Rosciano	A. Morillo	31/08/2021	1.2
PART NAME	FILE NAME			POS
Shaft B	Shaft B.ipt			5.3
DEVELOPED BY	REDESIGNED BY	DOC. TYPE	MATERIAL	QUANTITY
		Part	Steel C45	1
		LICENCE	SCALE	SHEET
OHO	OHO e.V.	CC-BY-SA 4.0	2/1	57 /65

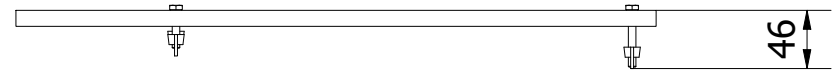
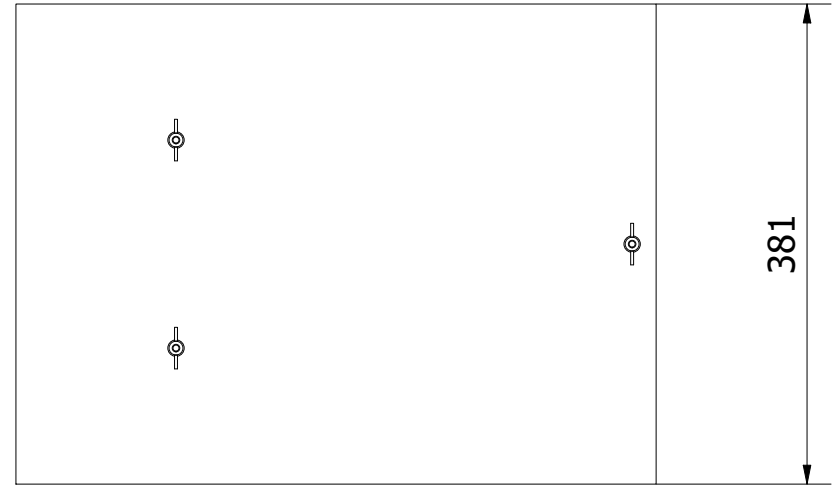
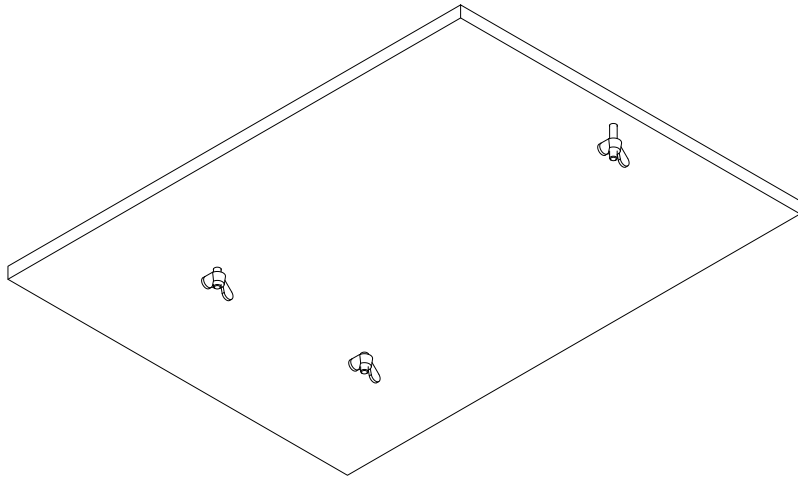

Note: All units in mm.

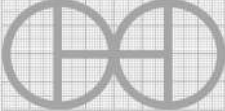
PROJECT	CREATED BY	APPROVED BY	DATE	VERSION
Scooter with fat tire	J. Rosciano	A. Morillo	31/08/2021	1.2
PART NAME	FILE NAME			POS
Luggage rack assembly	Luggage rack assembly.iam			6.0
DEVELOPED BY	REDESIGNED BY	DOC. TYPE	MATERIAL	QUANTITY
		Assembly		1
OHO	OHO e.V.	LICENCE	SCALE	SHEET
		CC-BY-SA 4.0	1/6	58 /65

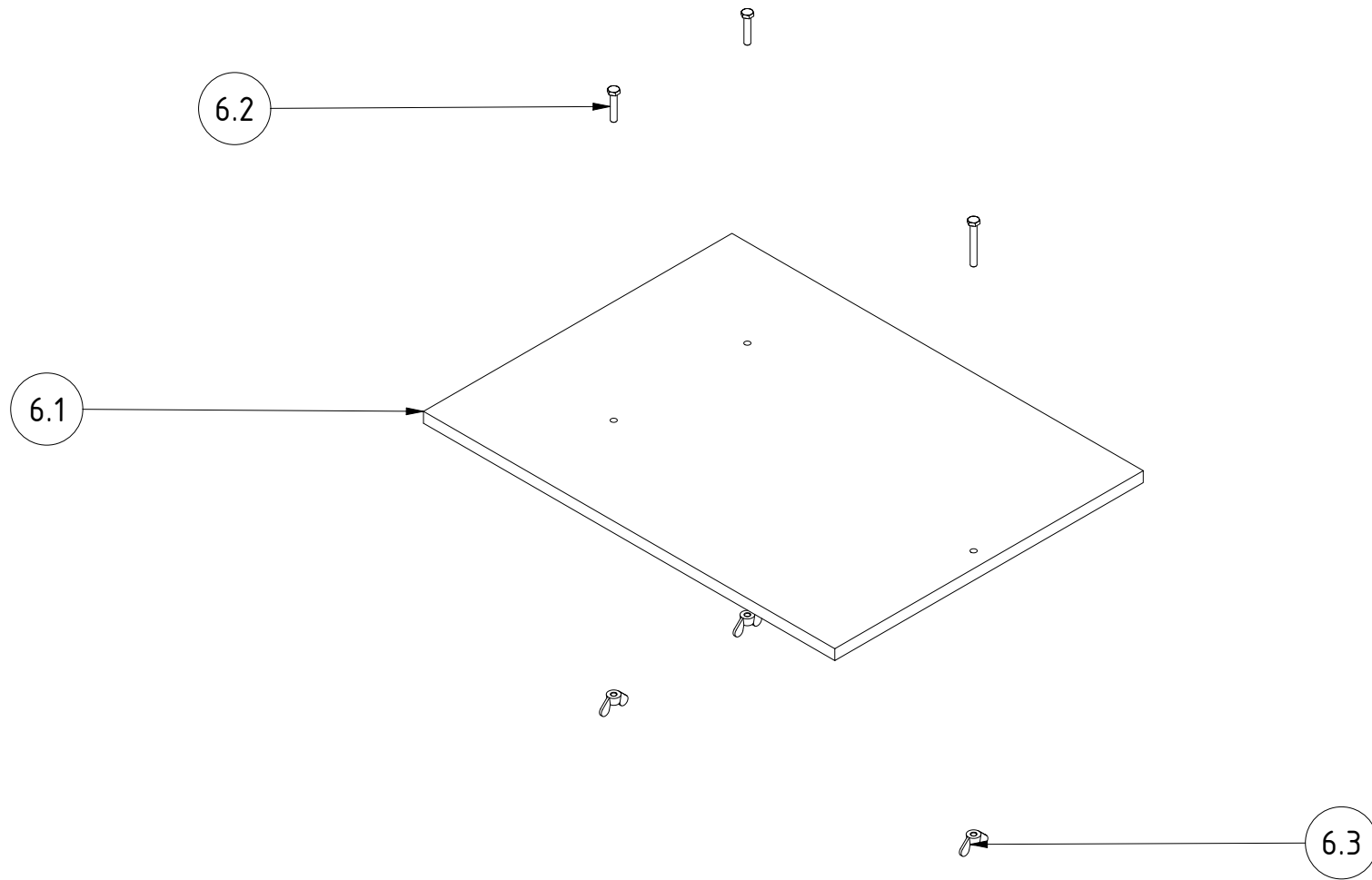

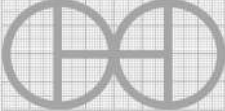
PROJECT	CREATED BY	APPROVED BY	DATE	VERSION
Scooter with fat tire	J. Rosciano	A. Morillo	31/08/2021	1.2
PART NAME	FILE NAME			POS
Luggage rack assembly	Luggage rack assembly.ipn			6.0
DEVELOPED BY	REDESIGNED BY	DOC. TYPE	MATERIAL	QUANTITY
		Assembly		1
OHO	OHO e.V.	LICENCE	SCALE	SHEET
		CC-BY-SA 4.0	1/6	59 /65

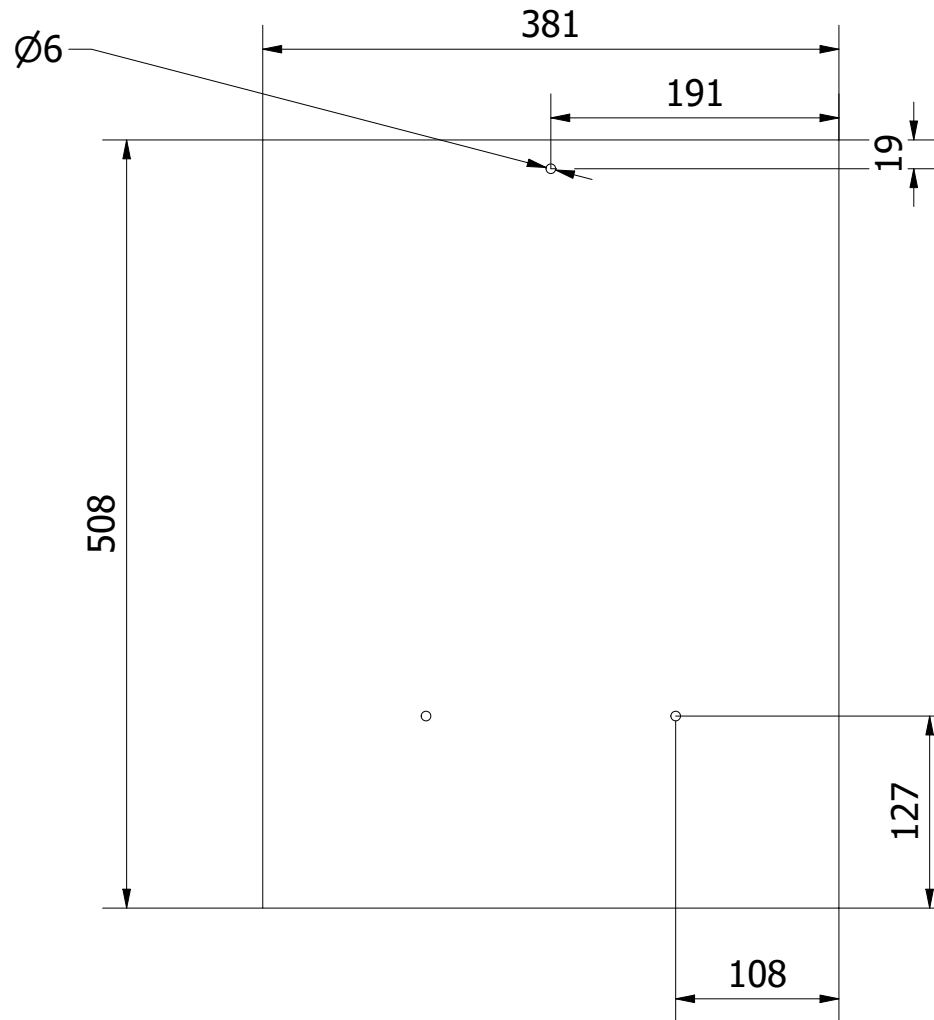
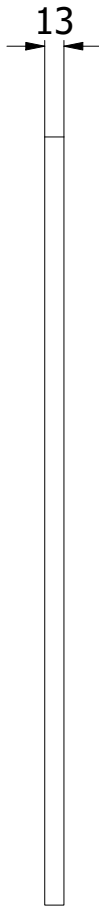

Note: All units in mm.

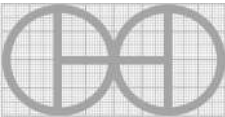
PROJECT	CREATED BY	APPROVED BY	DATE	VERSION
Scooter with fat tire	J. Rosciano	A. Morillo	31/08/2021	1.2
PART NAME	FILE NAME			POS
Luggage rack	Luggage rack.ipt			6.1
DEVELOPED BY	REDESIGNED BY	DOC. TYPE	MATERIAL	QUANTITY
		Part	Plywood	1
		LICENCE	SCALE	SHEET
OHO	OHO e.V.	CC-BY-SA 4.0	1/6	60 /65

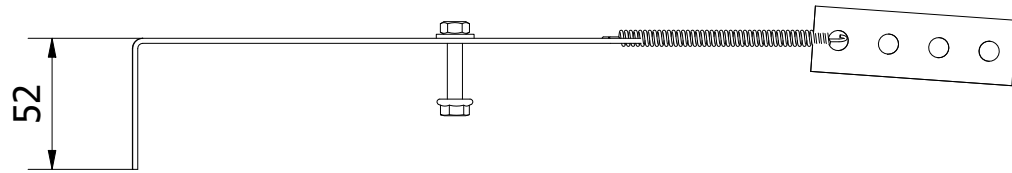
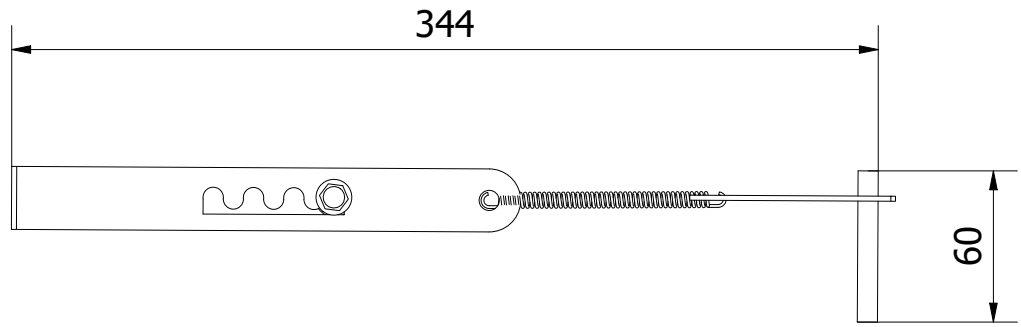
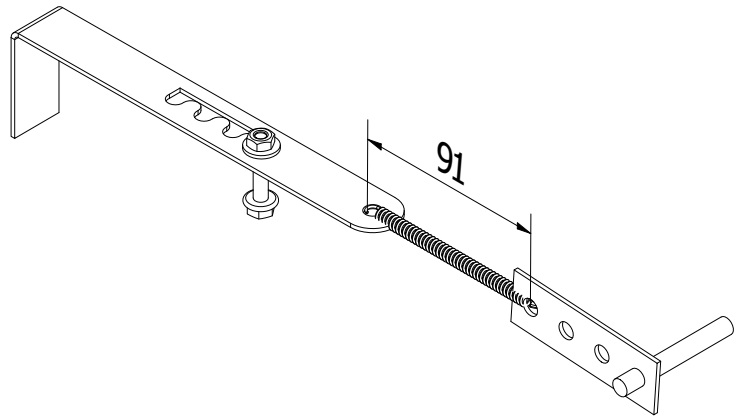

Note: All units in mm.

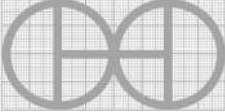
PROJECT	CREATED BY	APPROVED BY	DATE	VERSION
Scooter with fat tire	J. Rosciano	A. Morillo	31/08/2021	1.2
PART NAME	FILE NAME			POS
Tension spring assembly	Tension spring assembly.iam			7.0
DEVELOPED BY	REDESIGNED BY	DOC. TYPE	MATERIAL	QUANTITY
		Assembly		1
OHO	OHO e.V.	LICENCE	SCALE	SHEET
		CC-BY-SA 4.0	1/3	61 /65

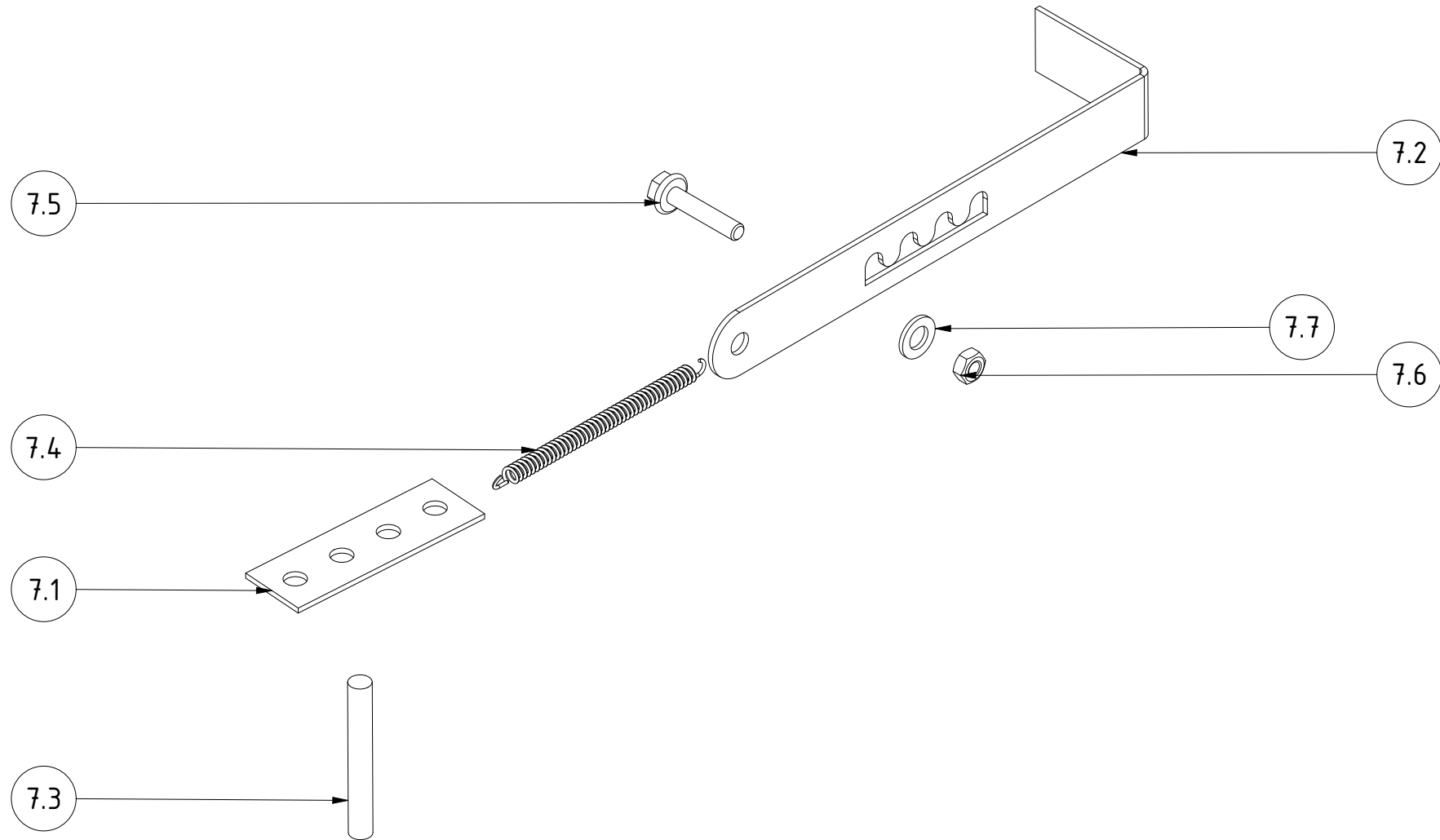

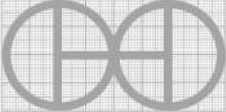
PROJECT	CREATED BY	APPROVED BY	DATE	VERSION
Scooter with fat tire	J. Rosciano	A. Morillo	31/08/2021	1.2
PART NAME	FILE NAME			POS
Tension spring assembly	Tension spring assembly.ipn			7.0
DEVELOPED BY	REDESIGNED BY	DOC. TYPE	MATERIAL	QUANTITY
		Assembly		1
OHO	OHO e.V.	LICENCE	SCALE	SHEET
		CC-BY-SA 4.0	1/2	62 /65

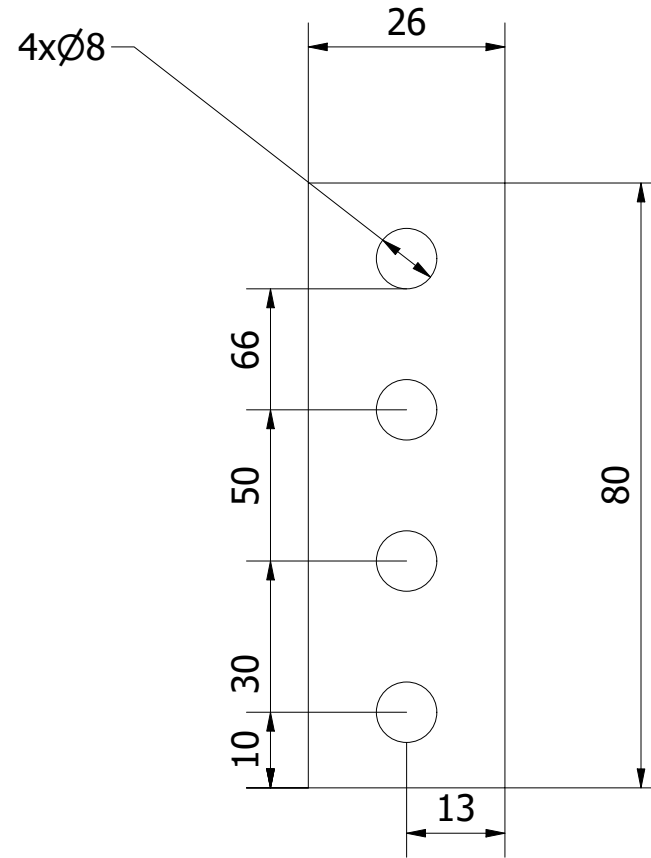
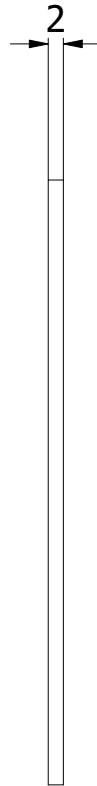

Note: All units in mm.

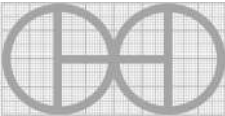
PROJECT	CREATED BY	APPROVED BY	DATE	VERSION
Scooter with fat tire	J. Rosciano	A. Morillo	31/08/2021	1.2
PART NAME	FILE NAME			POS
Plate A	Plate A.ipt			7.1
DEVELOPED BY	REDESIGNED BY	DOC. TYPE	MATERIAL	QUANTITY
		Part	ASTM A36	1
		LICENCE	SCALE	SHEET
OHO	OHO e.V.	CC-BY-SA 4.0	1/1	63 /65

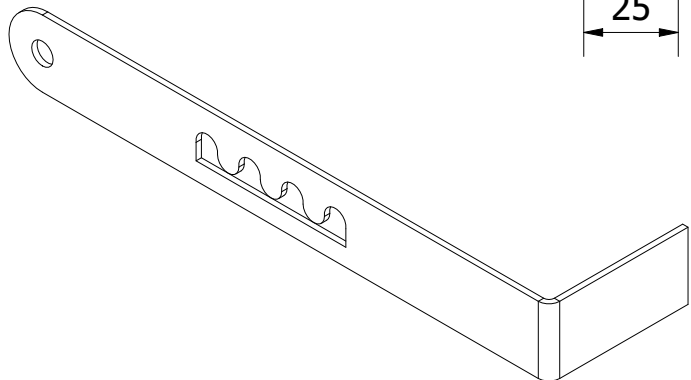
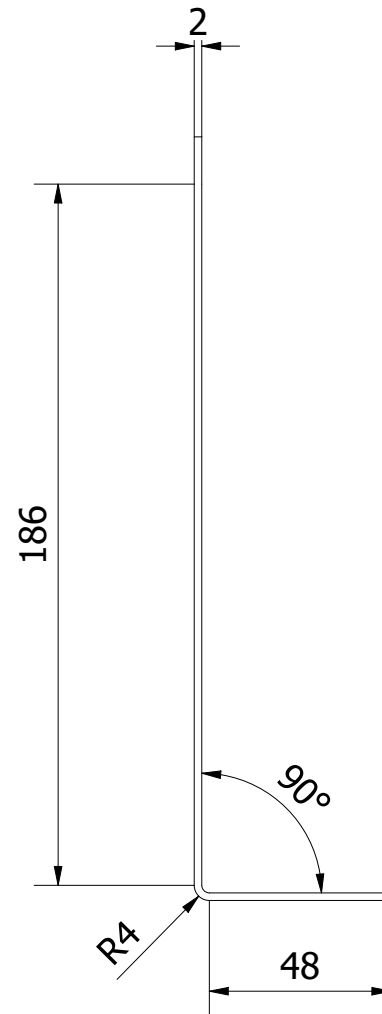
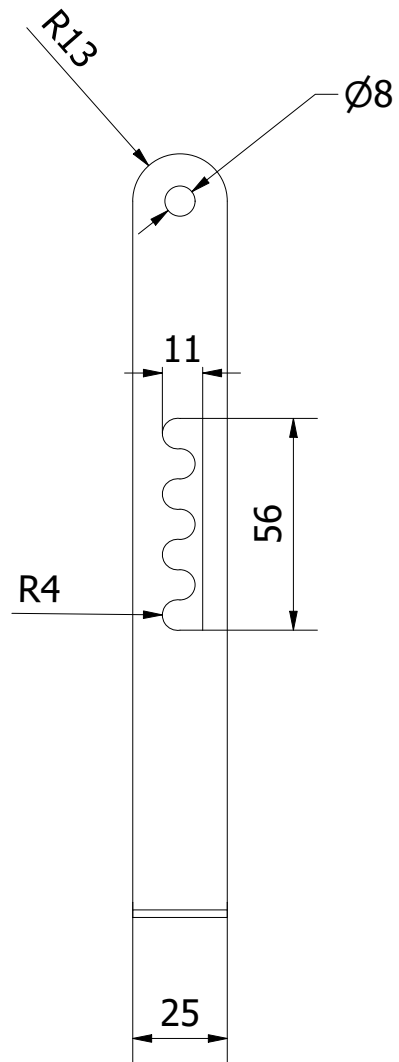

Note: All units in mm.

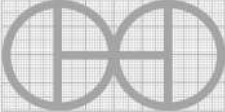
PROJECT	CREATED BY	APPROVED BY	DATE	VERSION
Scooter with fat tire	J. Rosciano	A. Morillo	31/08/2021	1.2
PART NAME	FILE NAME			POS
Plate B	Plate B.ipt			7.2
DEVELOPED BY	REDESIGNED BY	DOC. TYPE	MATERIAL	QUANTITY
		Part	ASTM A36	1
		LICENCE	SCALE	SHEET
OHO	OHO e.V.	CC-BY-SA 4.0	1/2	64 /65

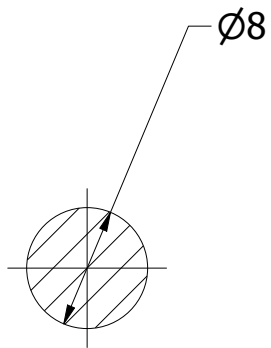

BN-BN (2/1)

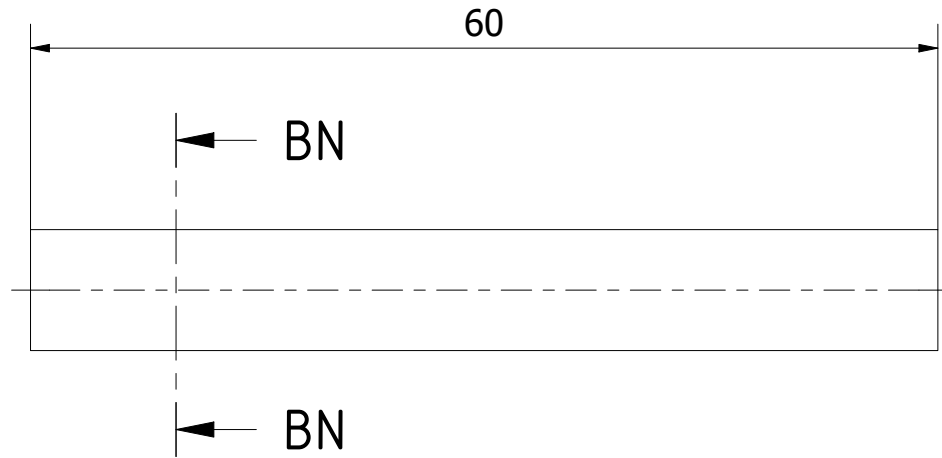

Note: All units in mm.

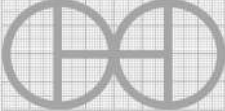
PROJECT	CREATED BY	APPROVED BY	DATE	VERSION
Scooter with fat tire	J. Rosciano	A. Morillo	31/08/2021	1.2
PART NAME	FILE NAME			POS
Support plate A	Support plate A.ipt			7.3
DEVELOPED BY	REDESIGNED BY	DOC. TYPE	MATERIAL	QUANTITY
		Part	ASTM A36	1
		LICENCE	SCALE	SHEET
OHO	OHO e.V.	CC-BY-SA 4.0	2/1	65 /65