

01-pvc-pipe_support_a

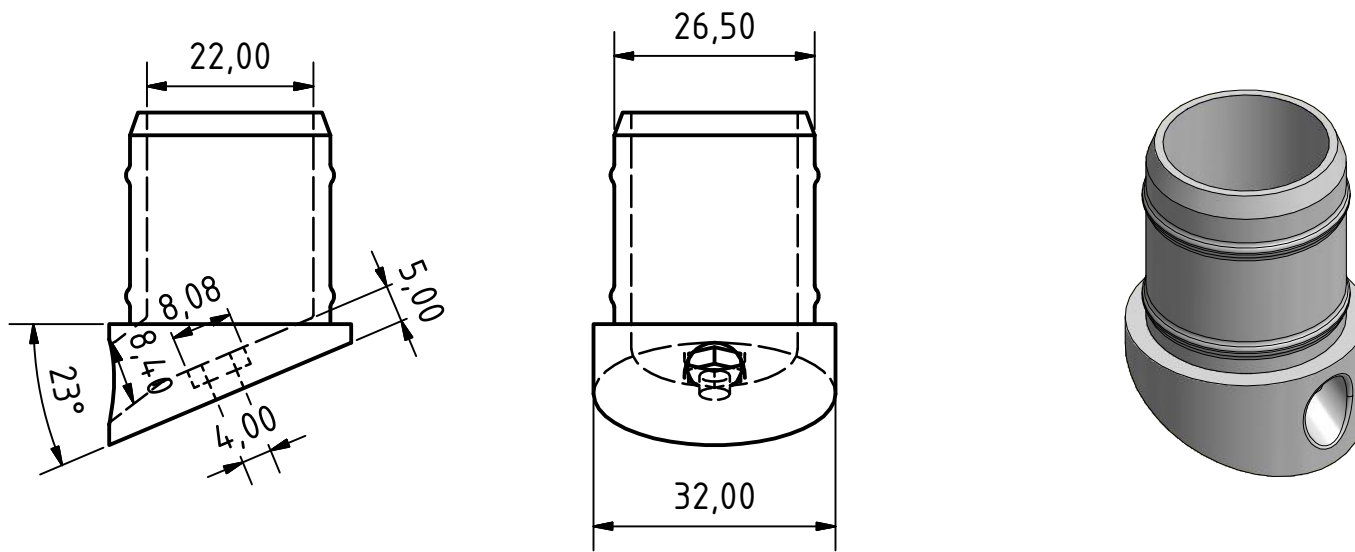

01-pvc_pipe_support_a

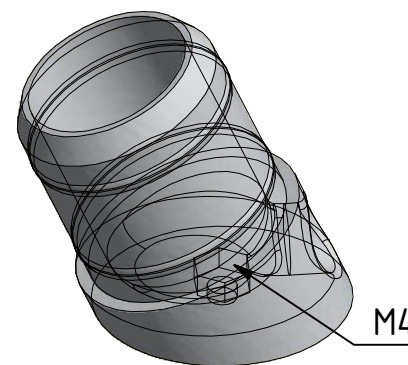
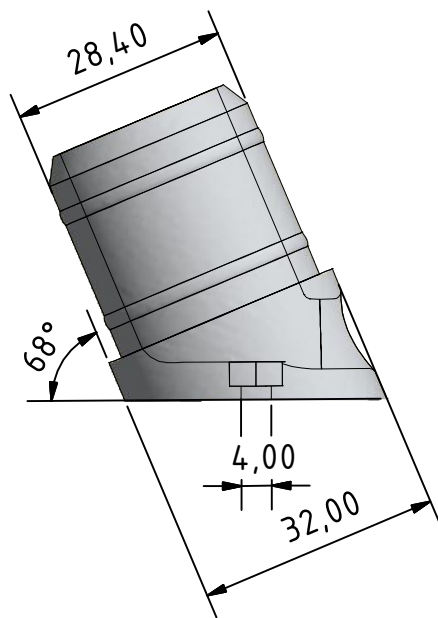
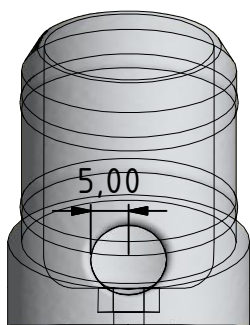

02-pvc_pipe_support_b

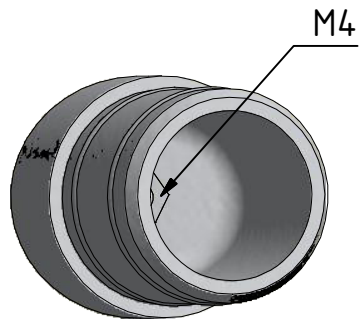
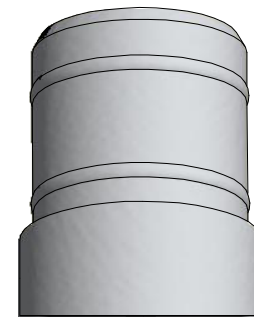
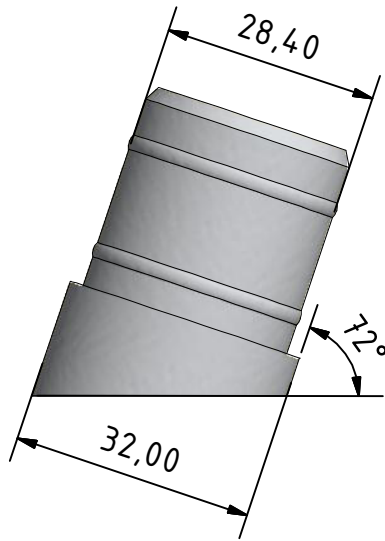

03-z_mount_bottom_8mm

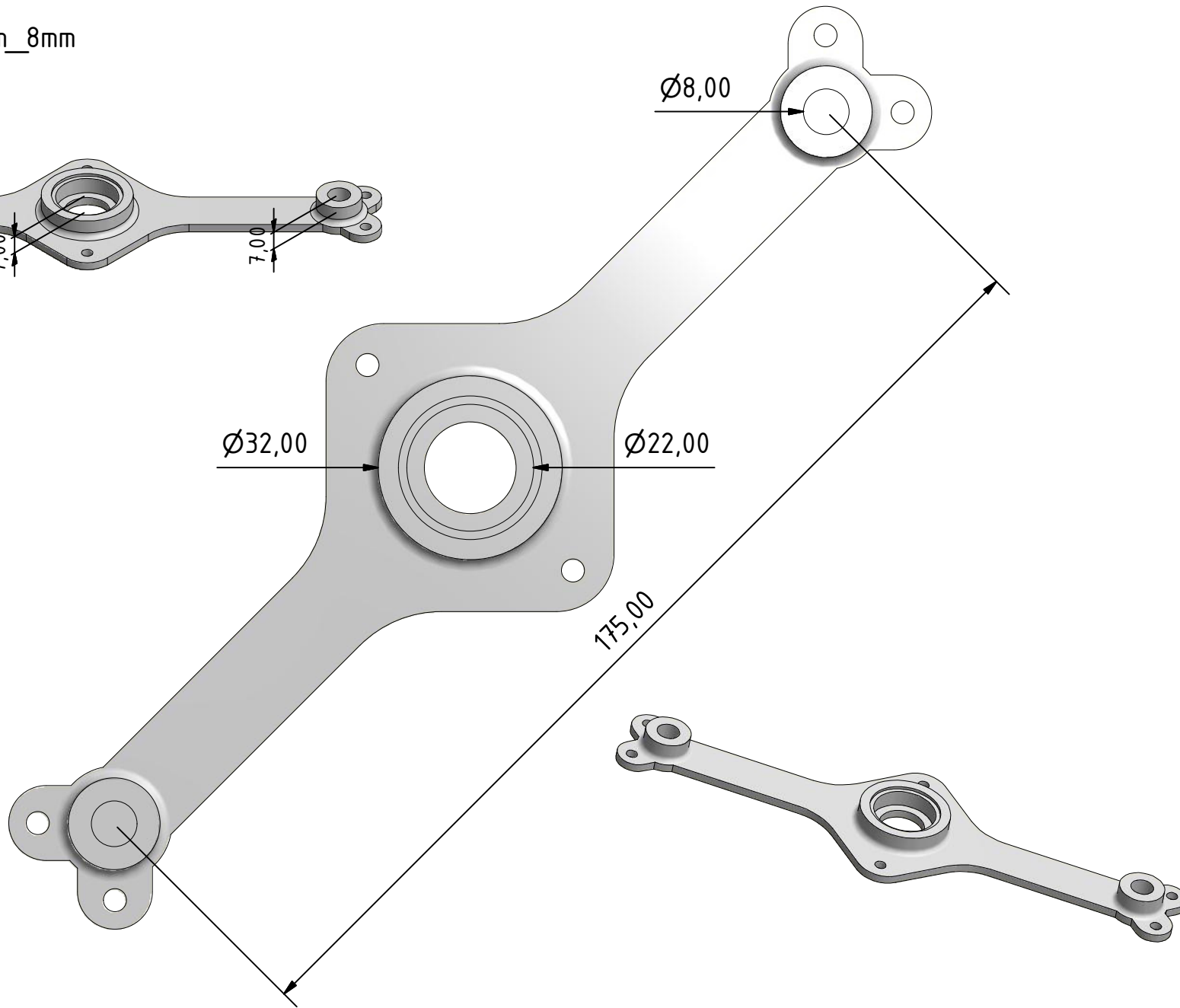
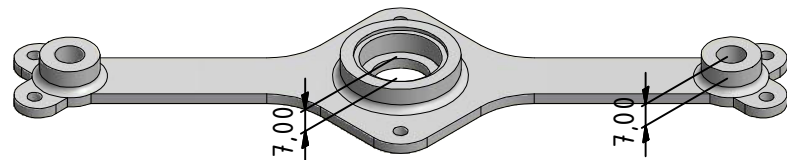

04-z_mount_bottom_8mm

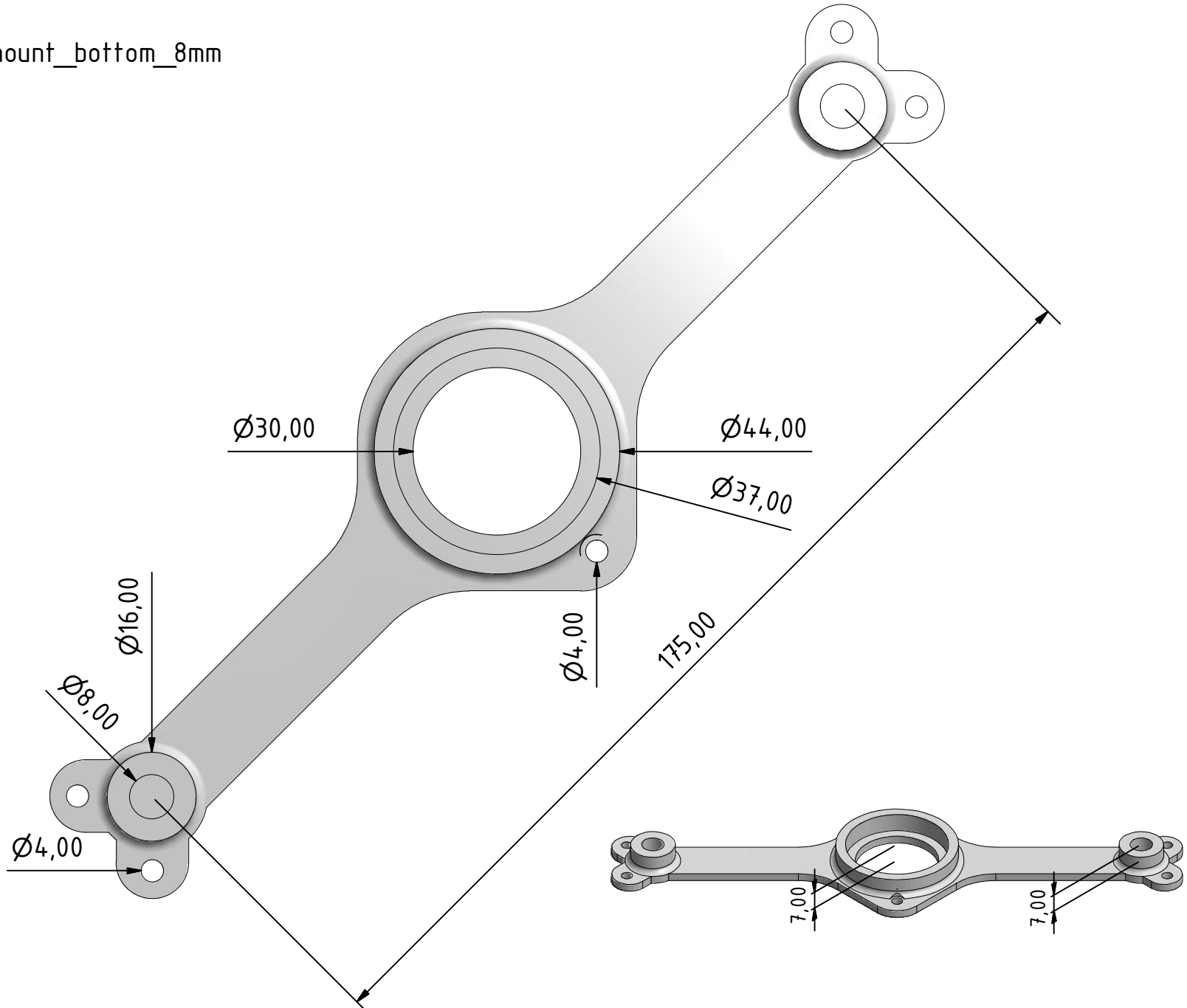

05-motormount_short

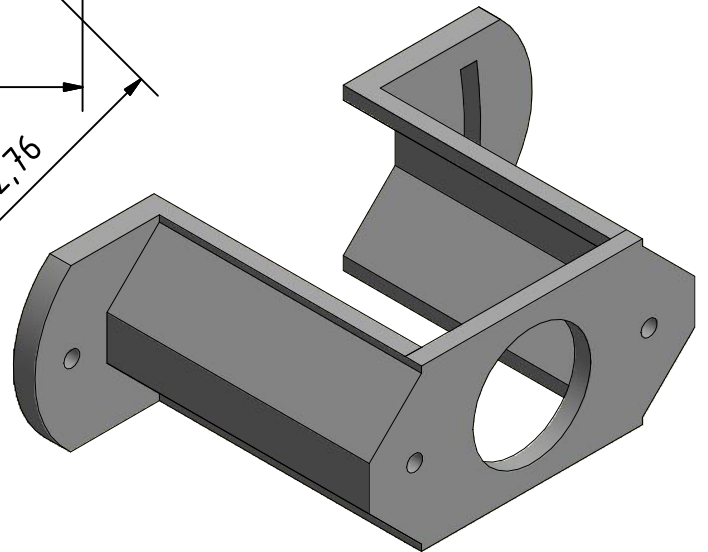
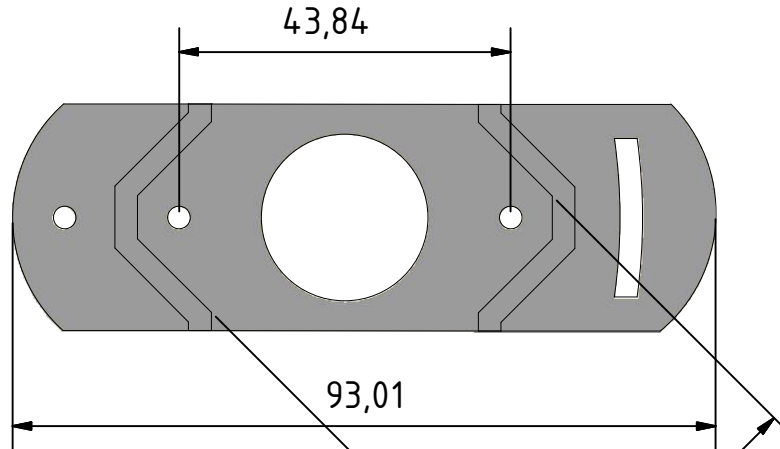
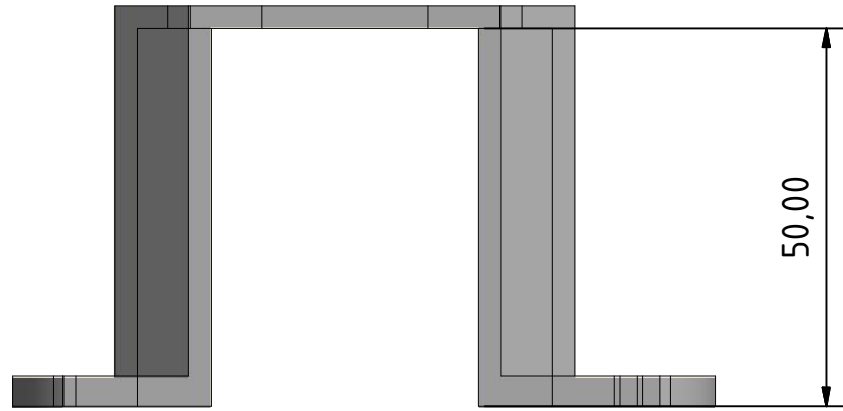

06-motormount_fall

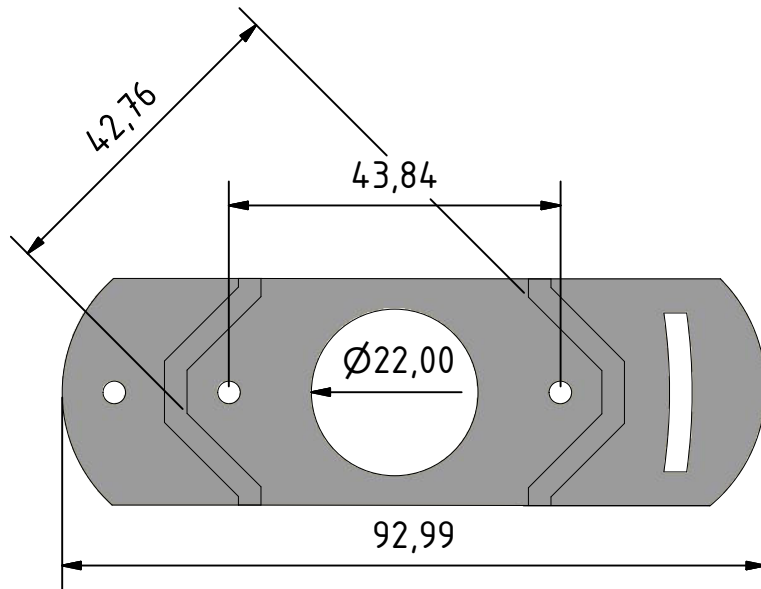
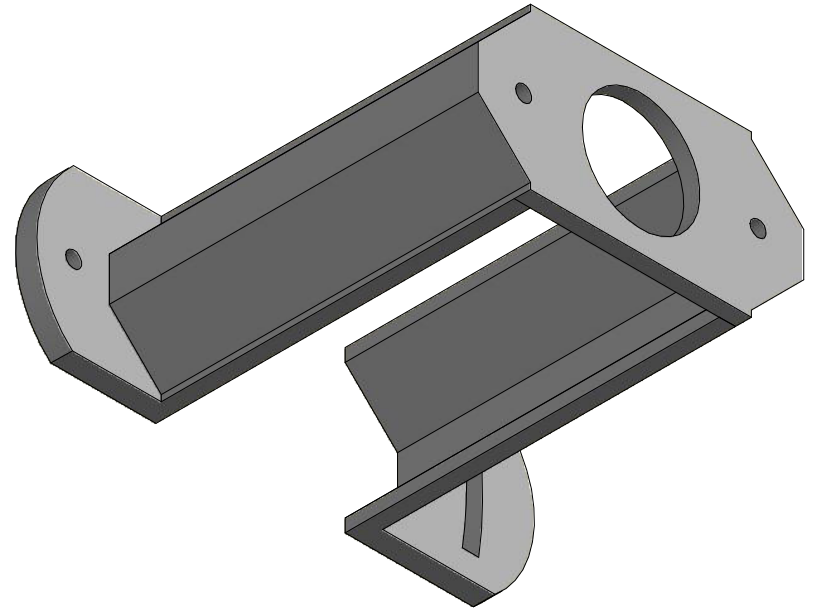
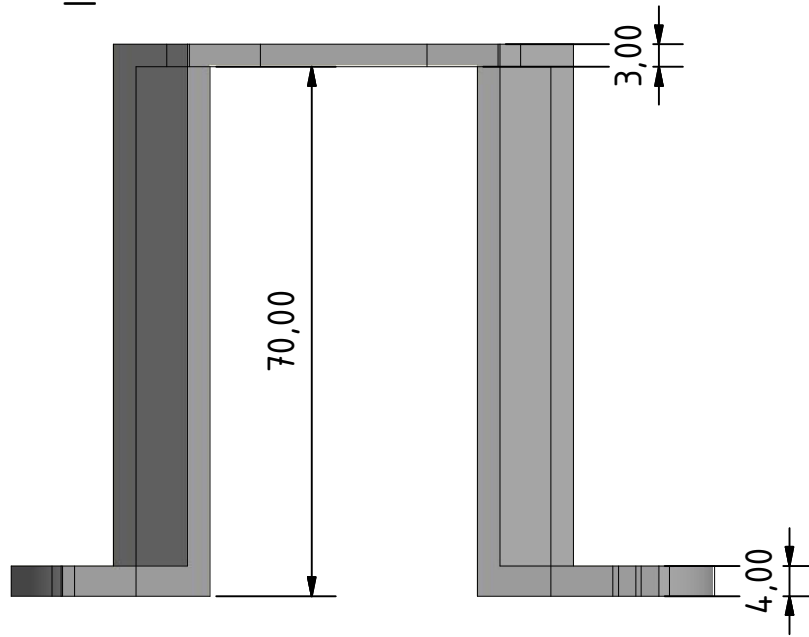

07-drivewheel_rod

Ø154,00

Ø30,00

7,50

15,00

10,00

2,02

7,00

3,32

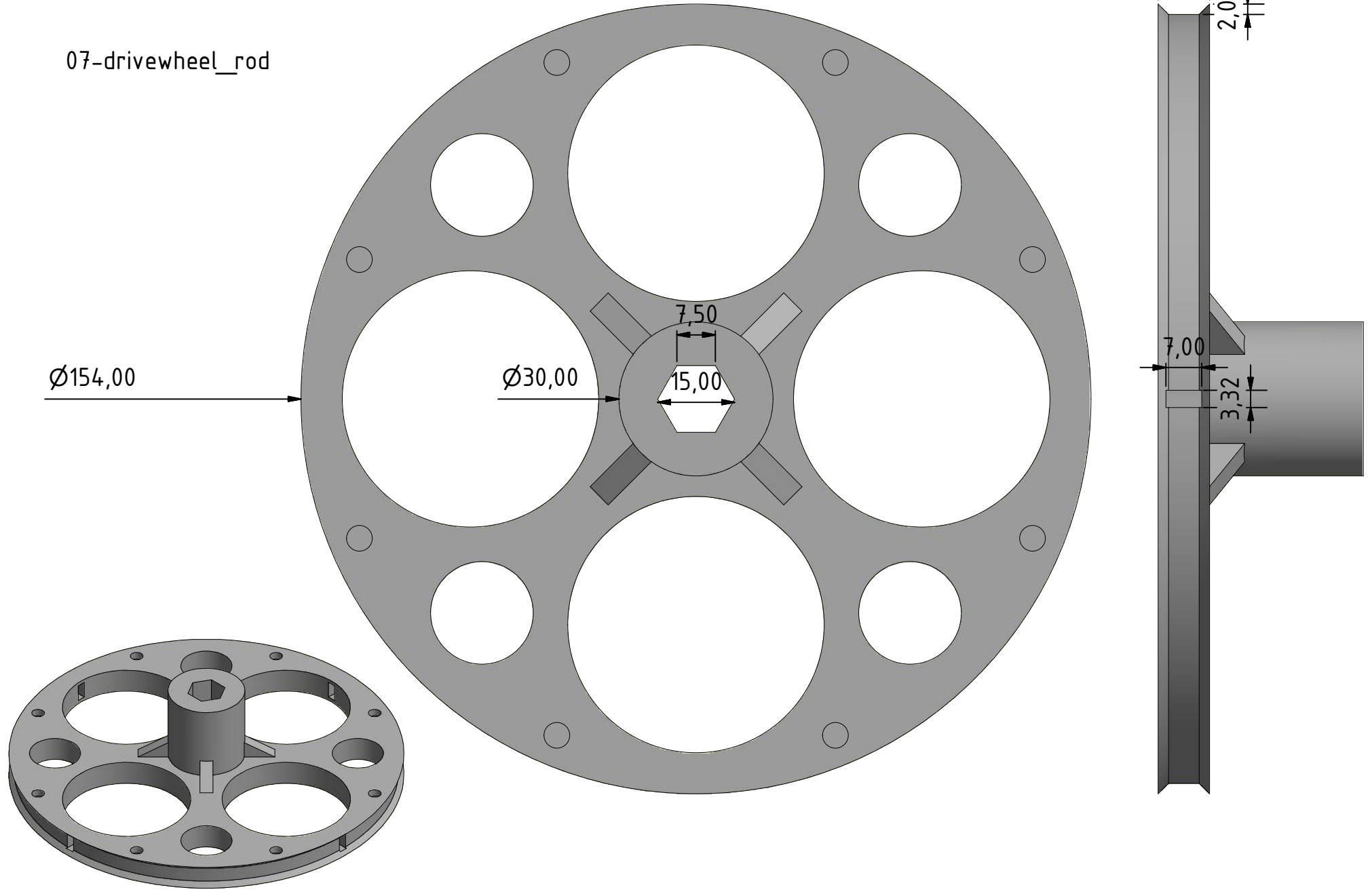

08-drivewheel_tube

$\varnothing 154,00$

$\varnothing 30,00$

$\varnothing 22,00$

10,00

2,02

7,00

3,32

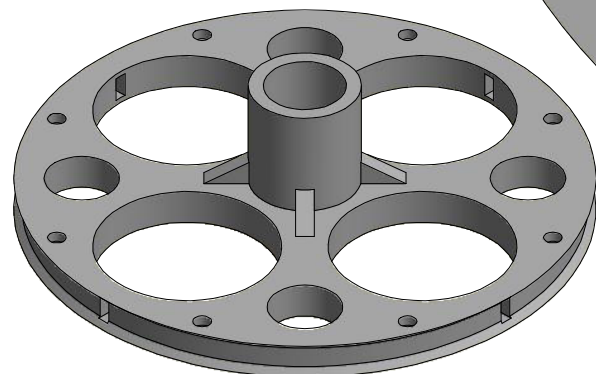
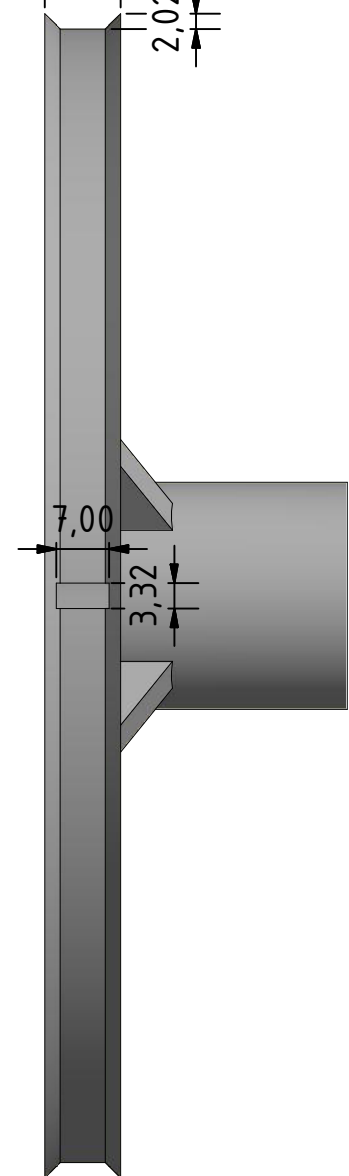
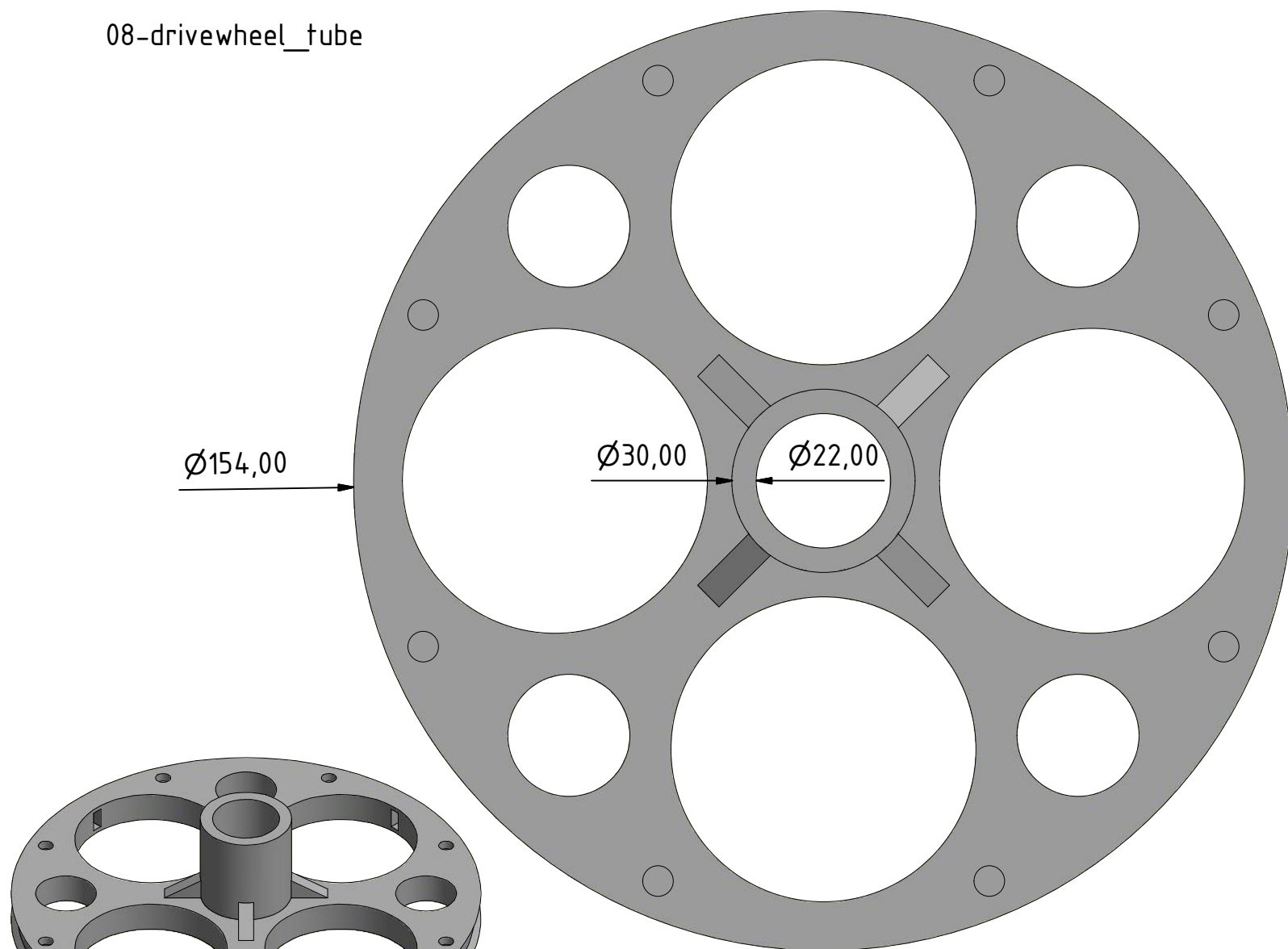

09-22mm_6805_bearing_adaptor

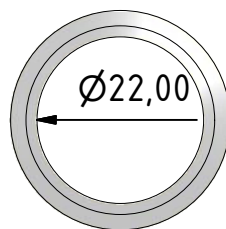
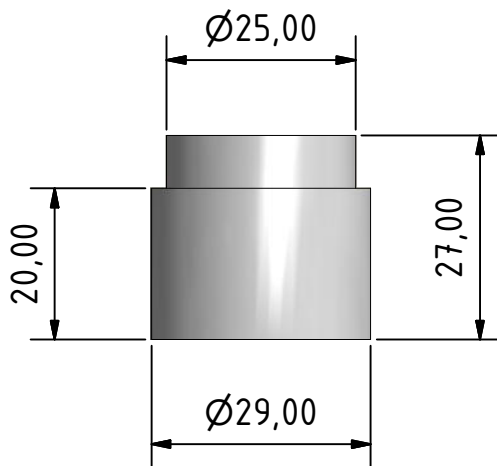
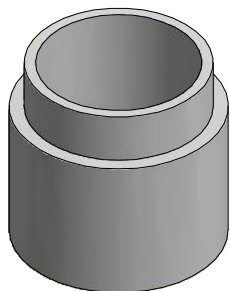

10-bed_arm_left_8mm

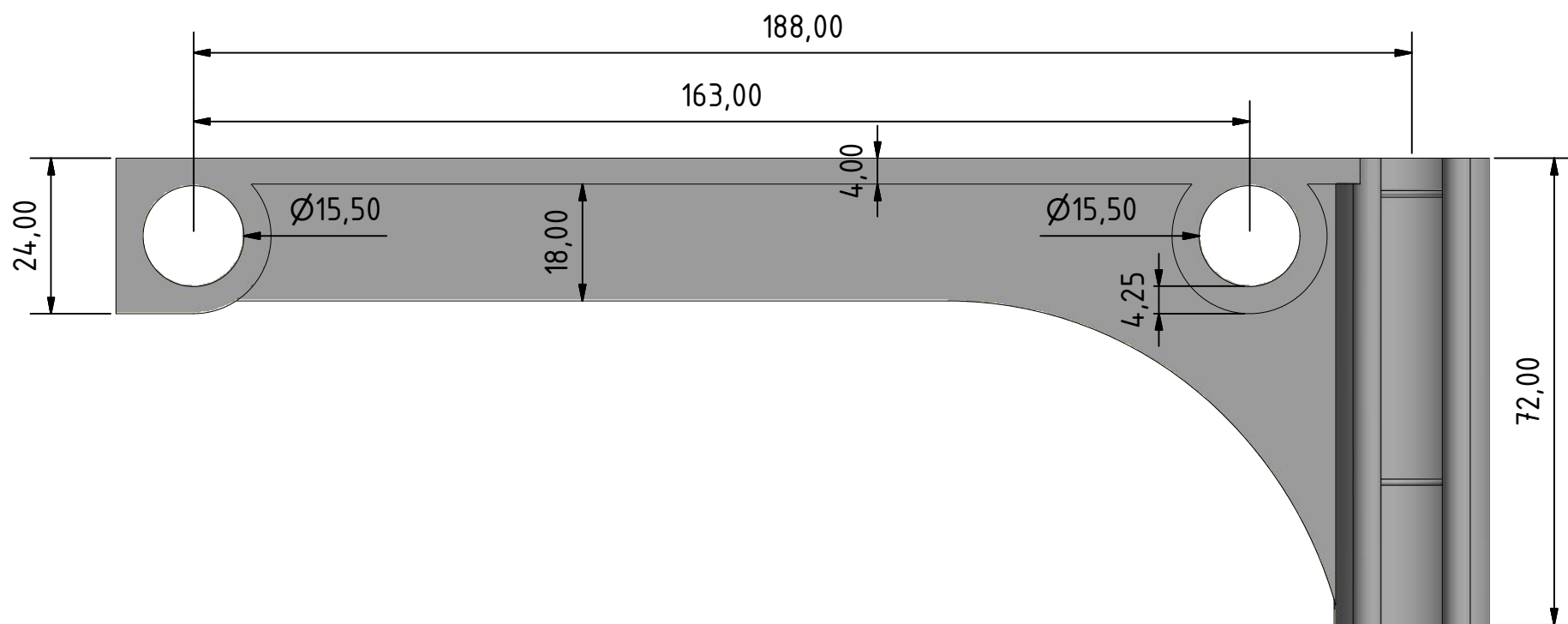
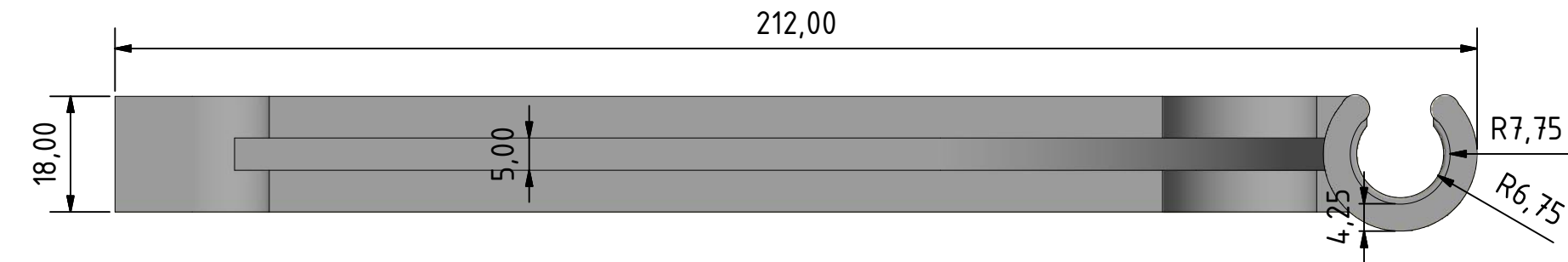

11-bed_arm_right_8mm

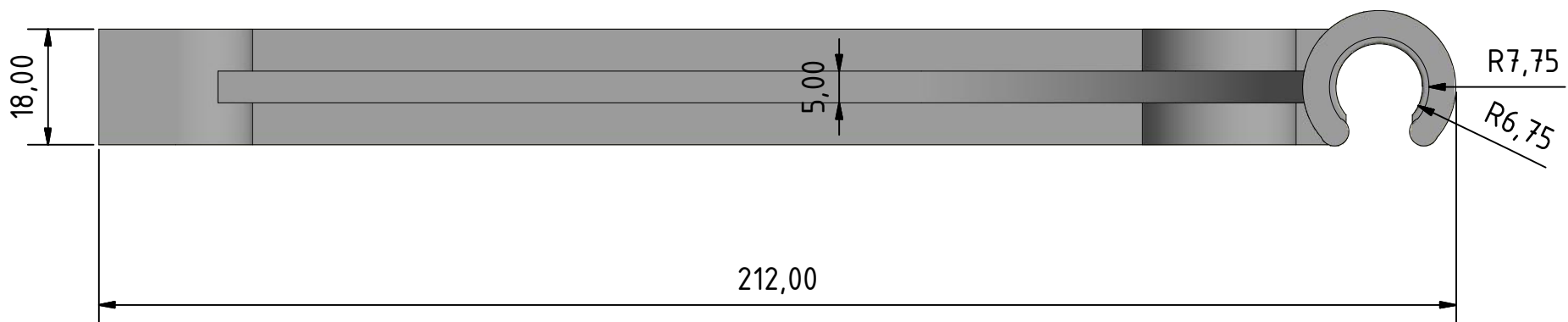
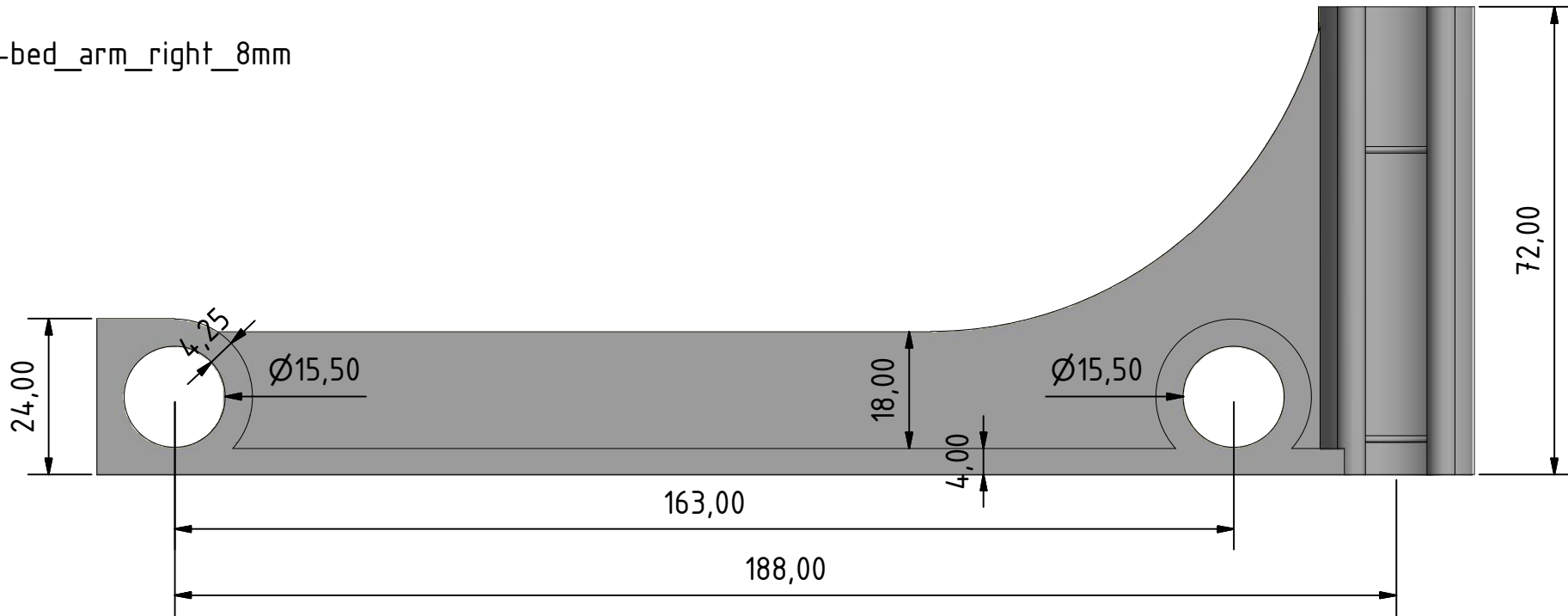

12-bed_z_mount_bracket

$\varnothing 15,49$

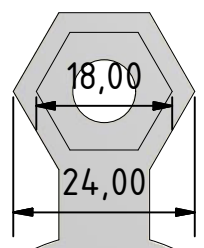

175,00
212,50

50,00

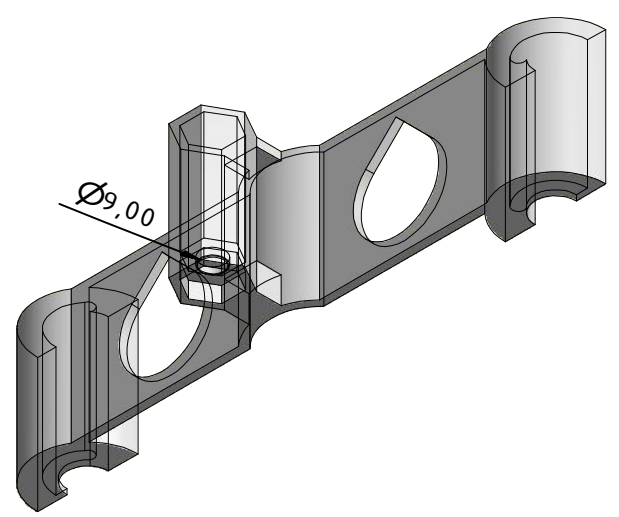
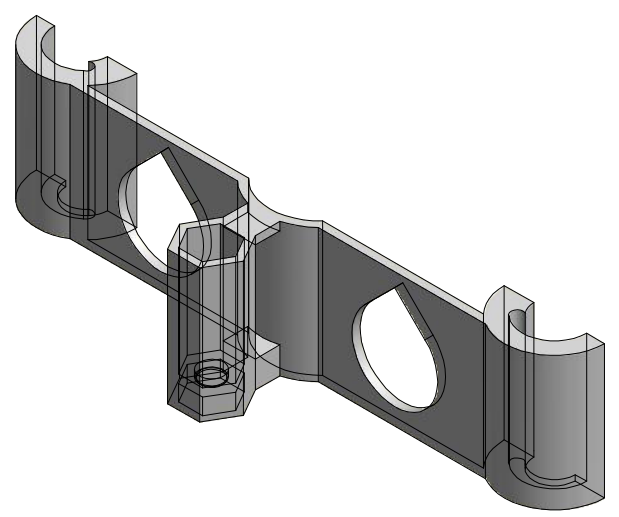

12-bed_z_mount_bracket for threadless ball screw 8mm

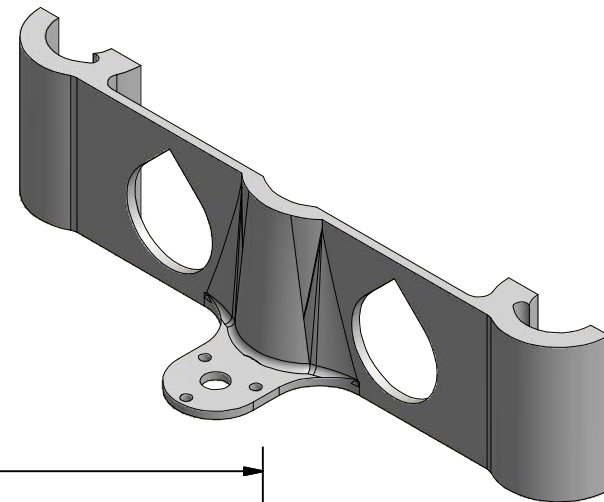

175,00

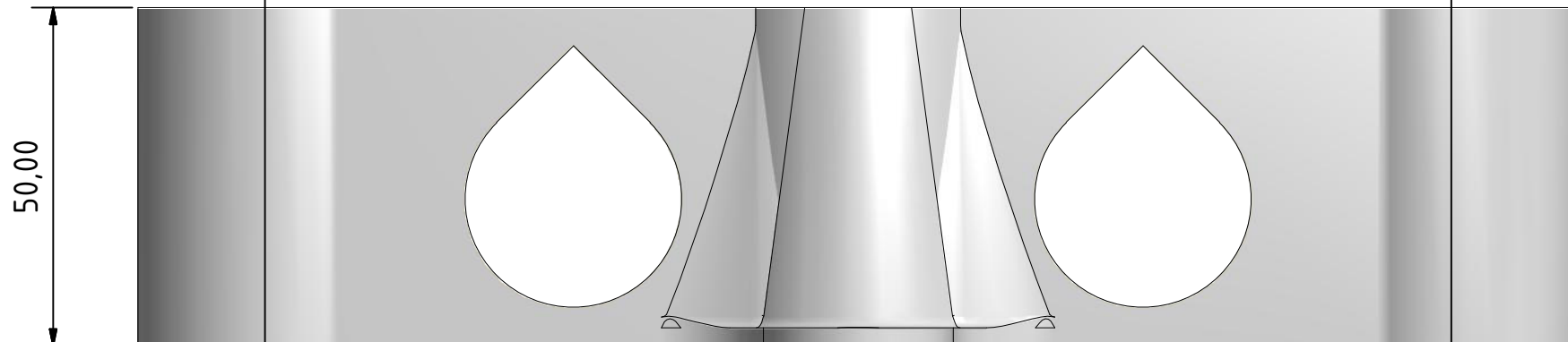

50,00

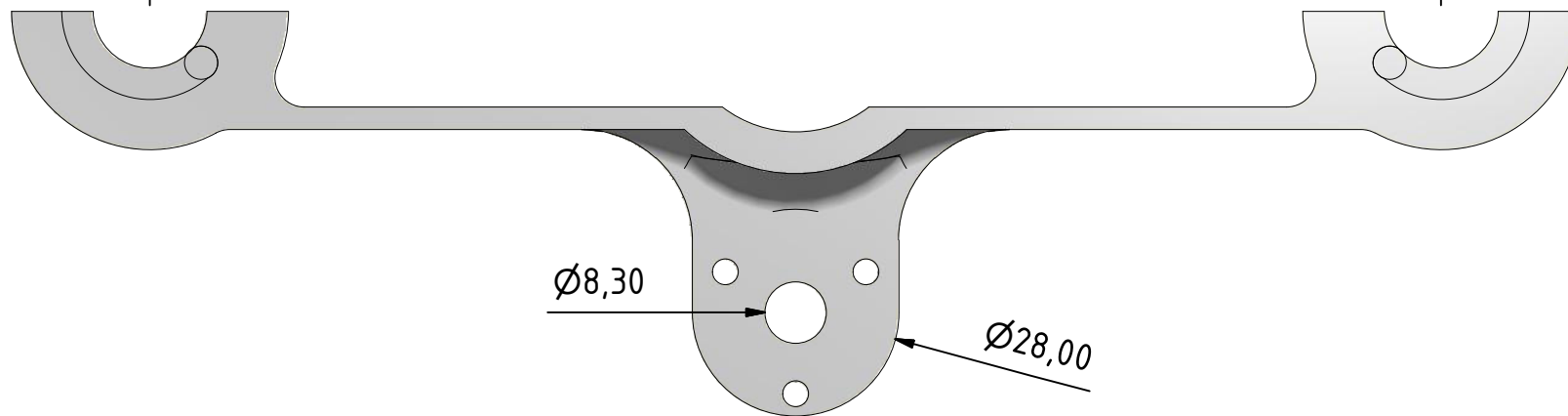

$\text{Ø}8,30$

$\text{Ø}28,00$

12-bed_z_mount_bracket for threadless ball screw 8mm_ver2

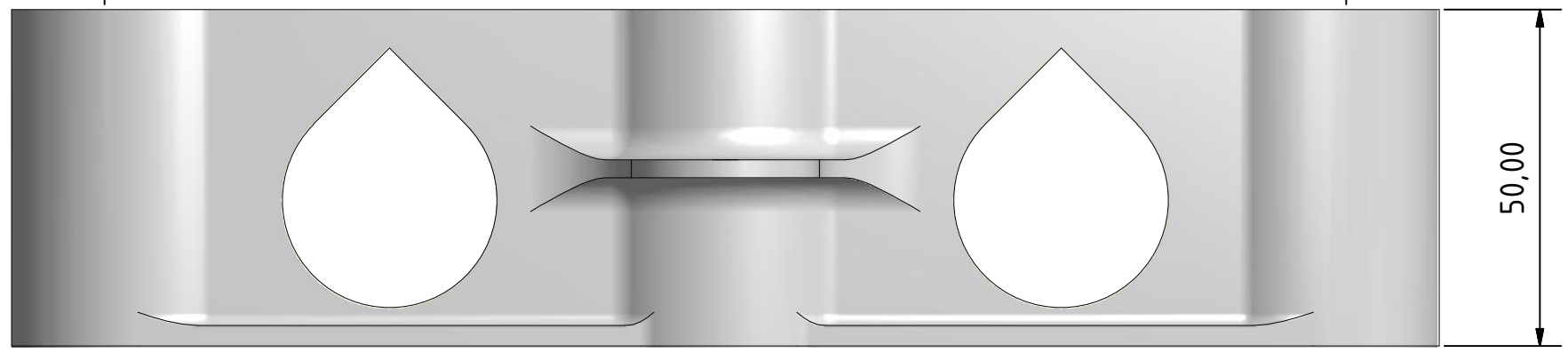
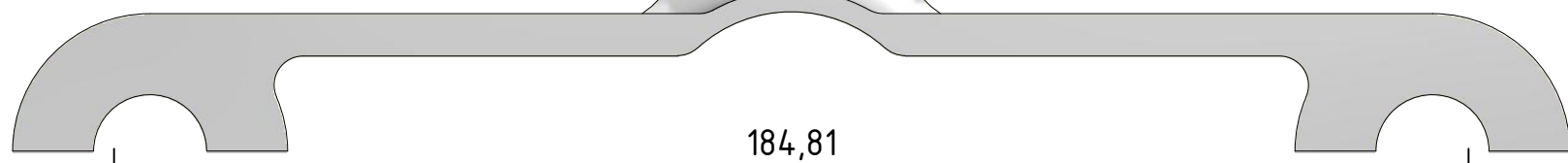
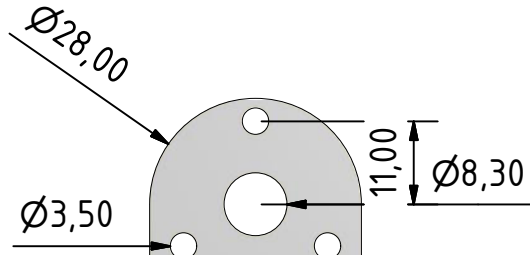
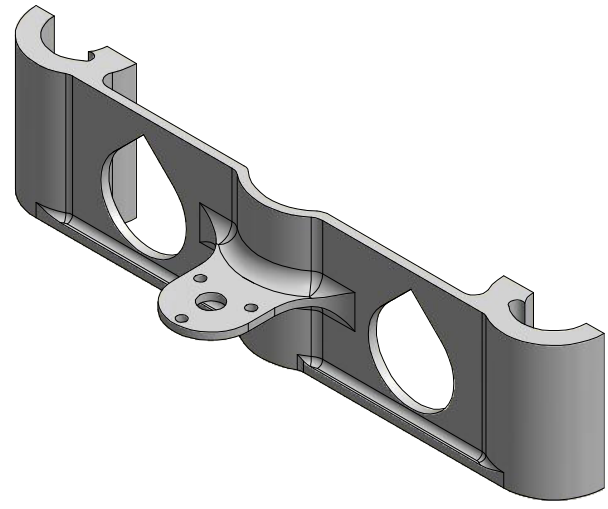

13-bed_rear_mountclips

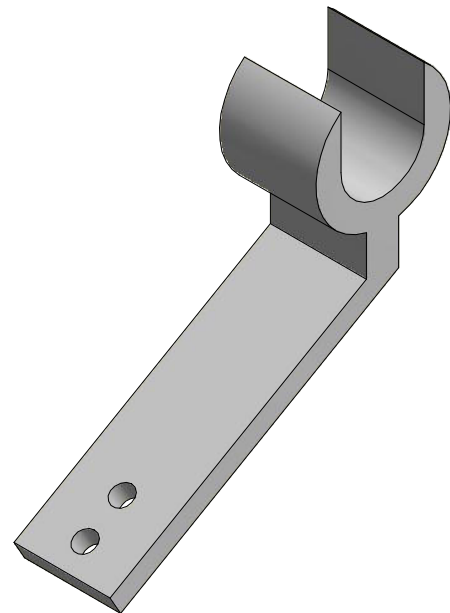
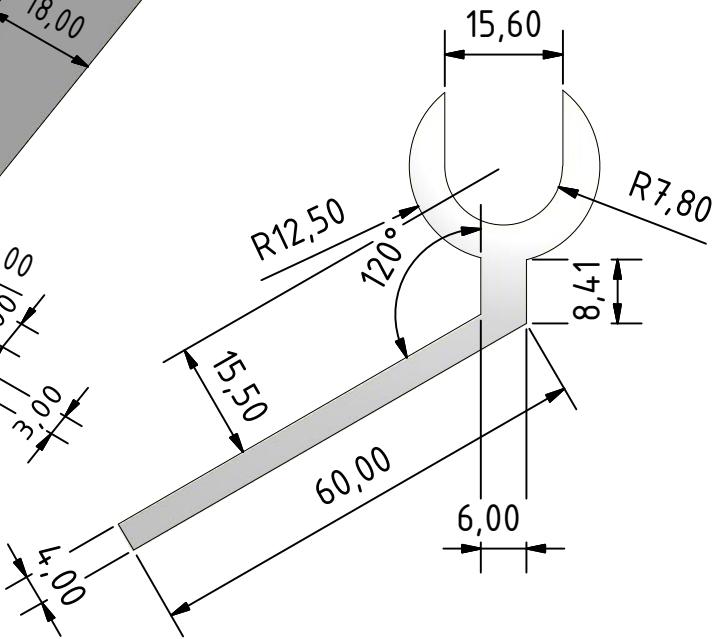
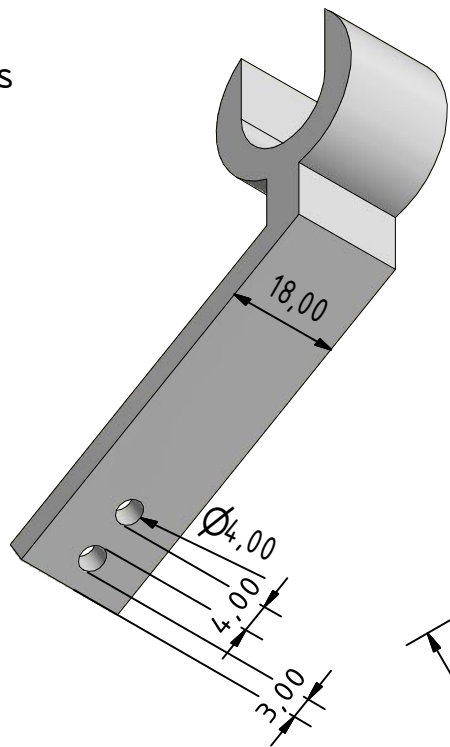

14-bed_front_mountclips

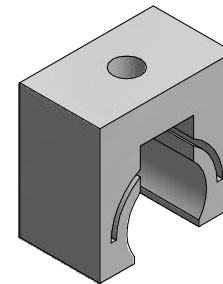
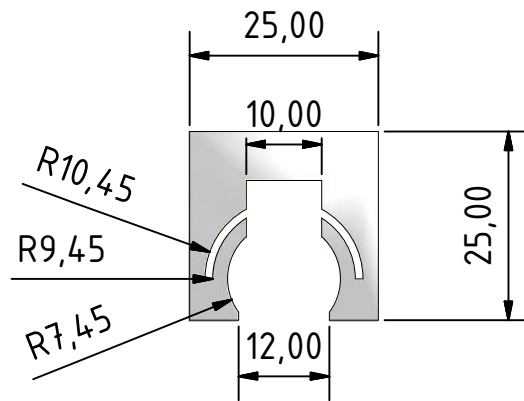
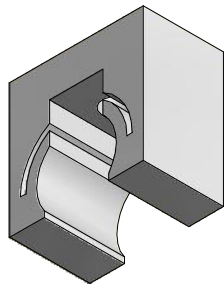
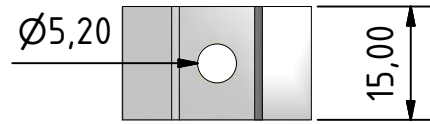

15-hall_endstop_holder

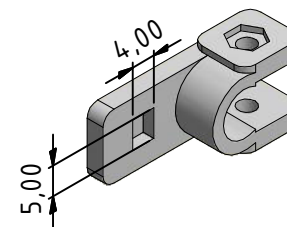
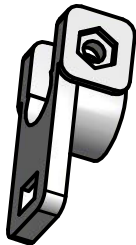
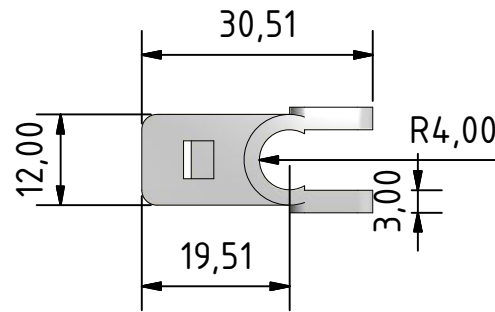
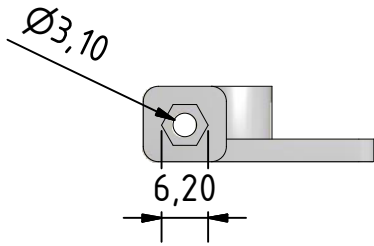
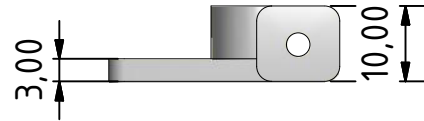

15mm steel pipe 440mm

$\varnothing 15,00$

440,00

A (2 : 1)

M8

$\varnothing 15,00$

A

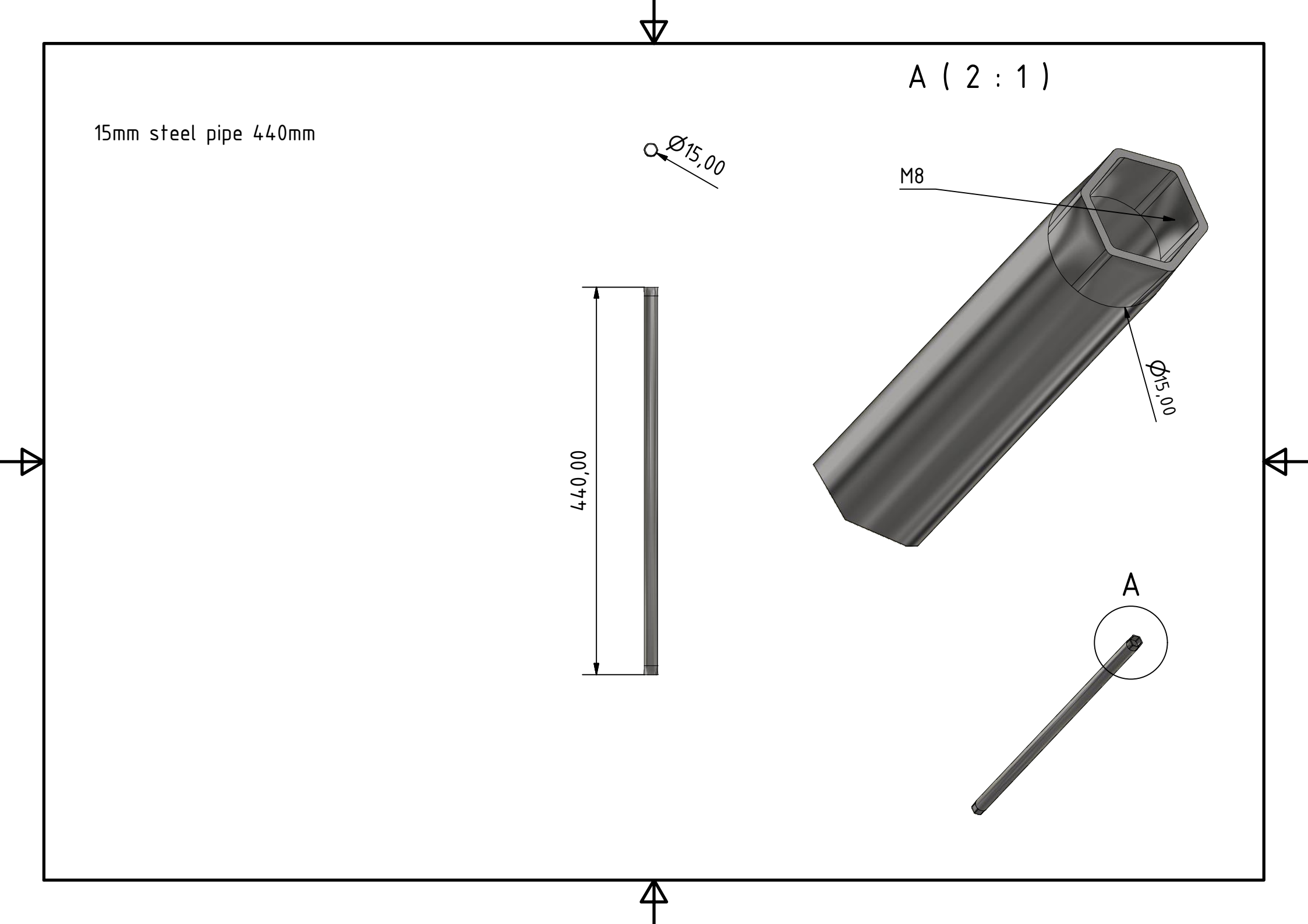

15mm steel pipe 200mm

Ø15,00 0,50

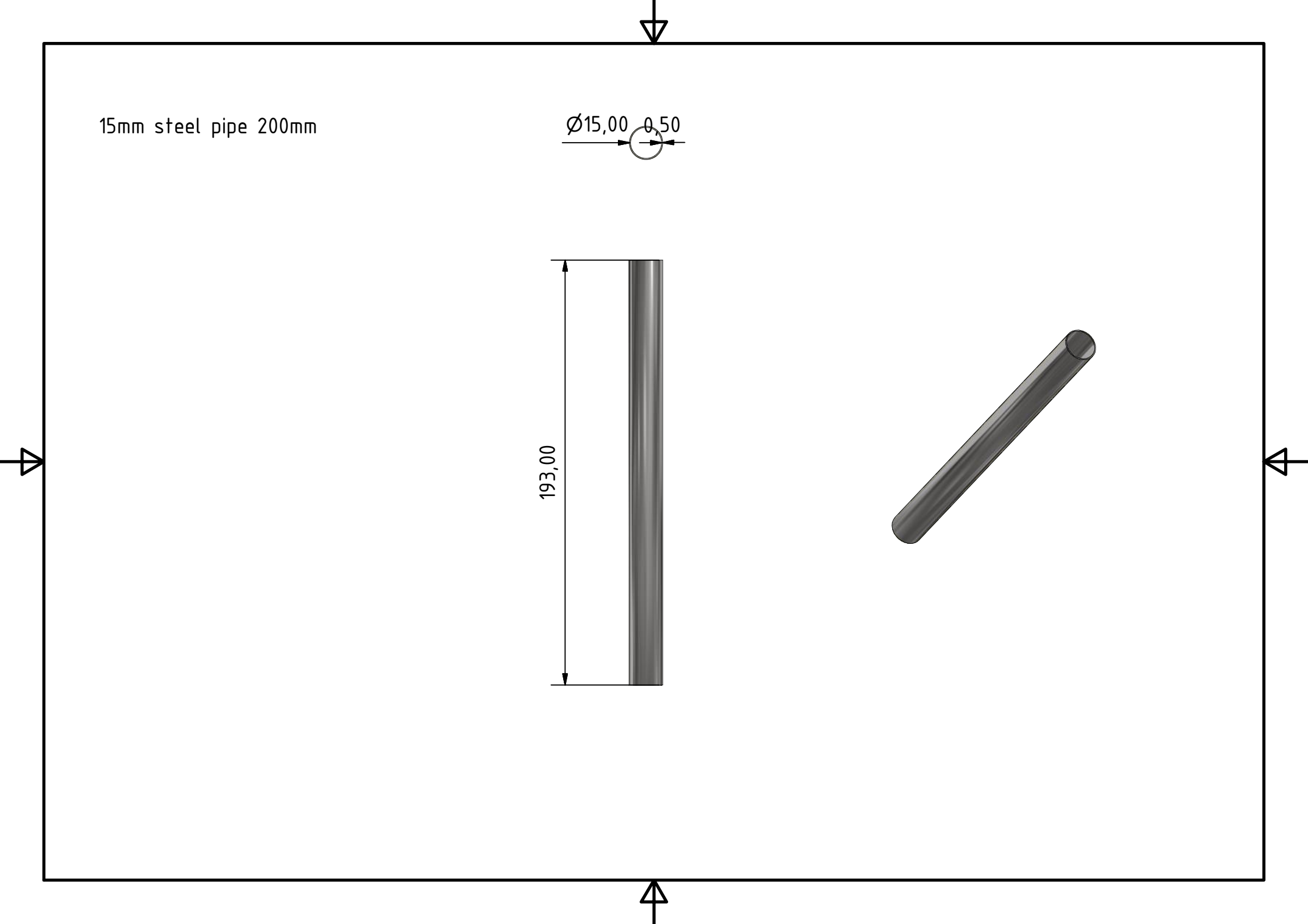
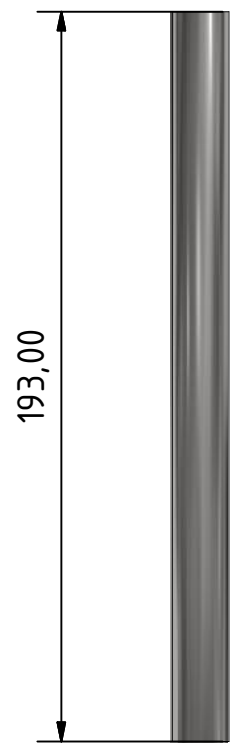

16-leadcrew_shaft_motor_mount

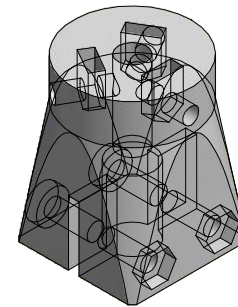
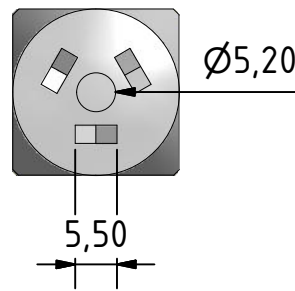
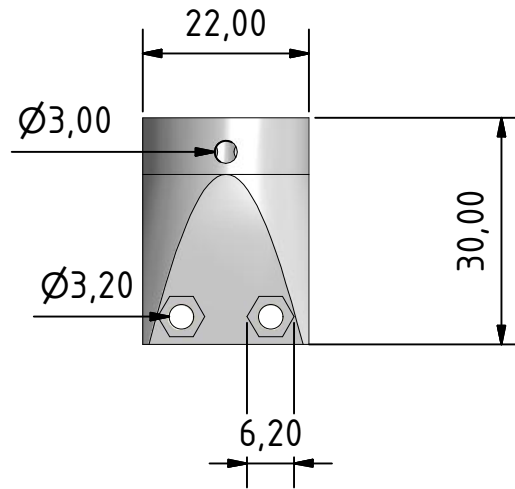
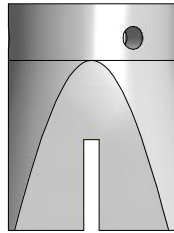
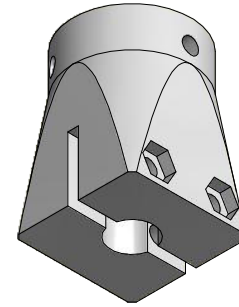
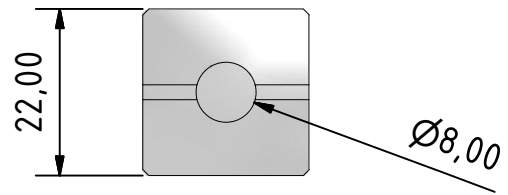

17-Morgan_arm_PSI_a

180,00

150,00

Ø18,00

Ø22,60

Ø8,00

13,00

4,00

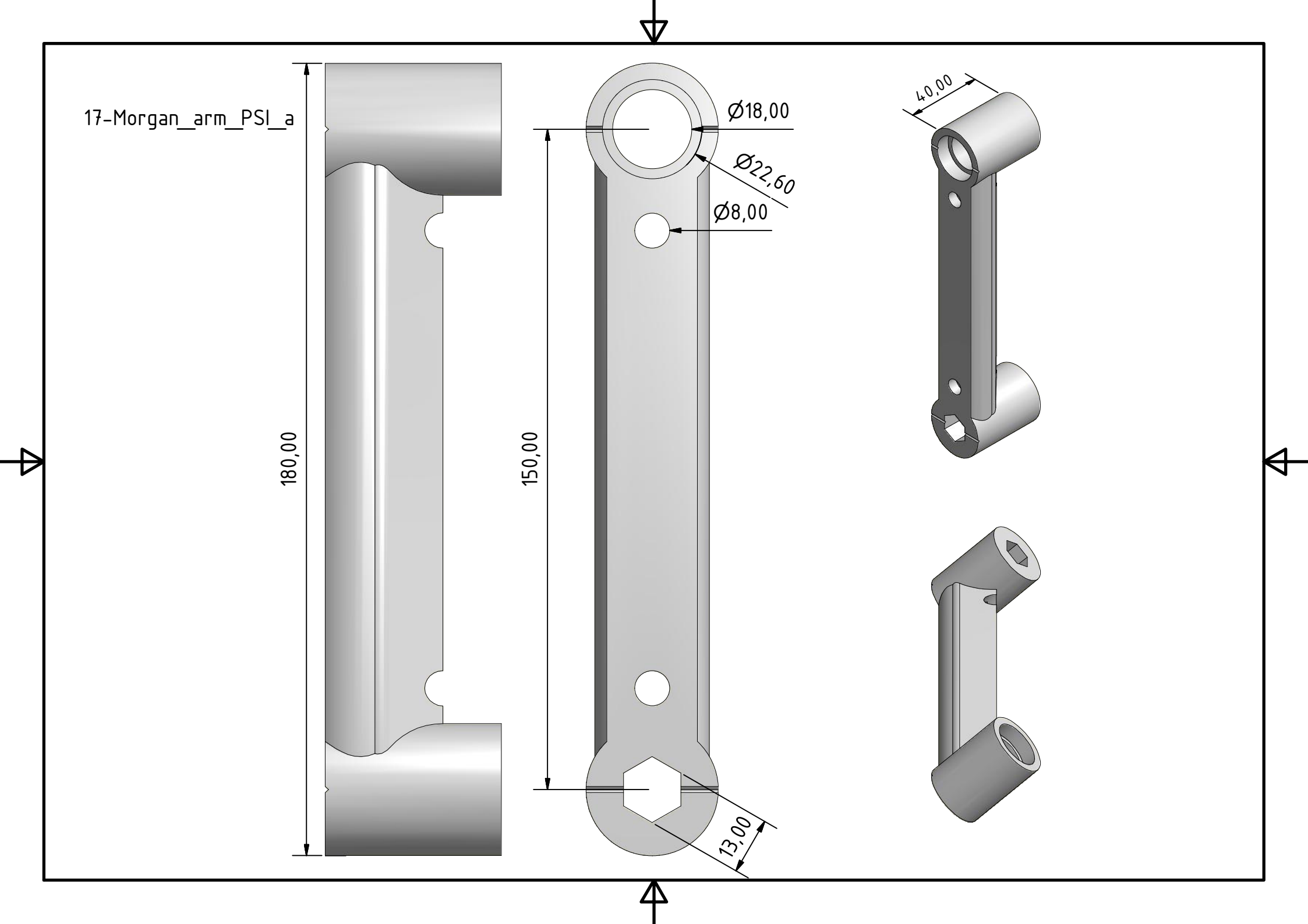

18-Morgan_arm_PSI_b

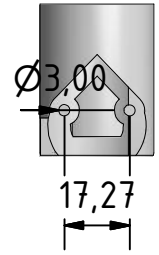
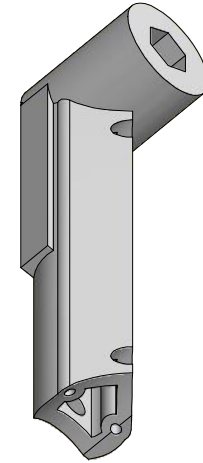
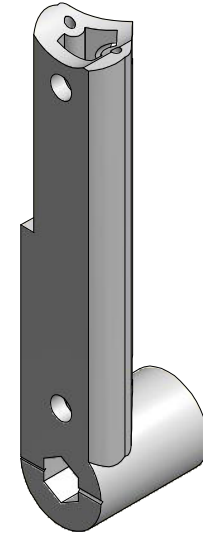
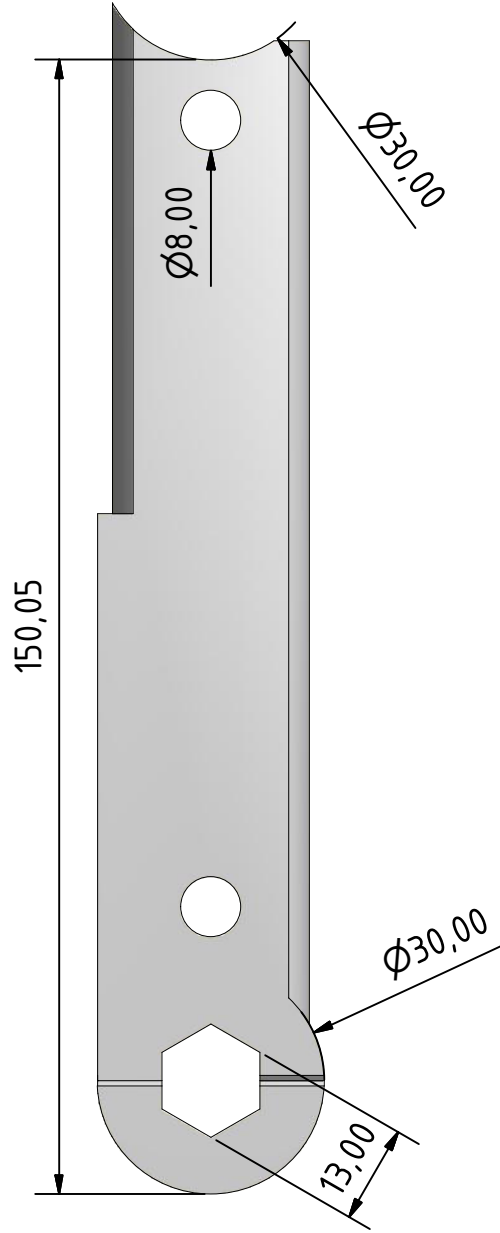
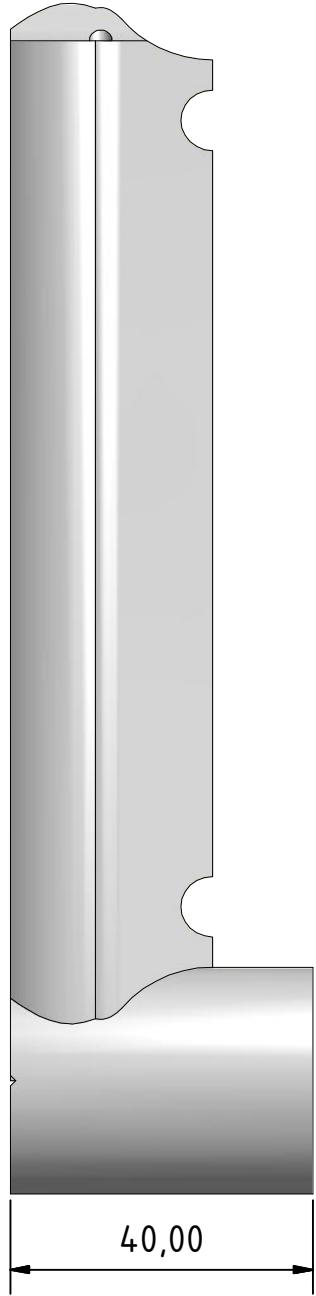

19-Morgan_arm_Theta_a

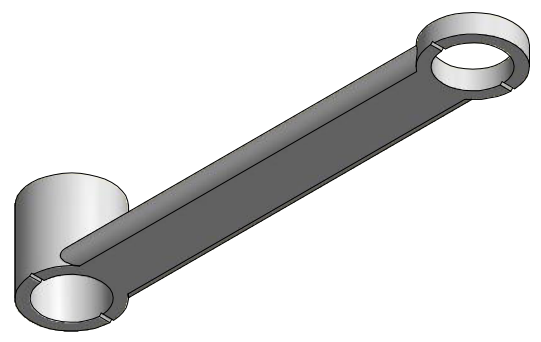
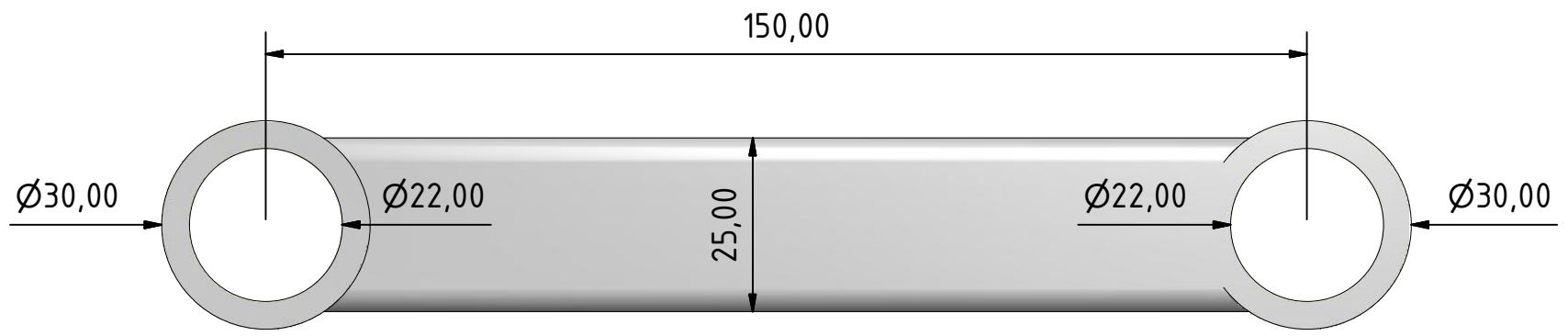

20-Morgan_arm_Theta_b

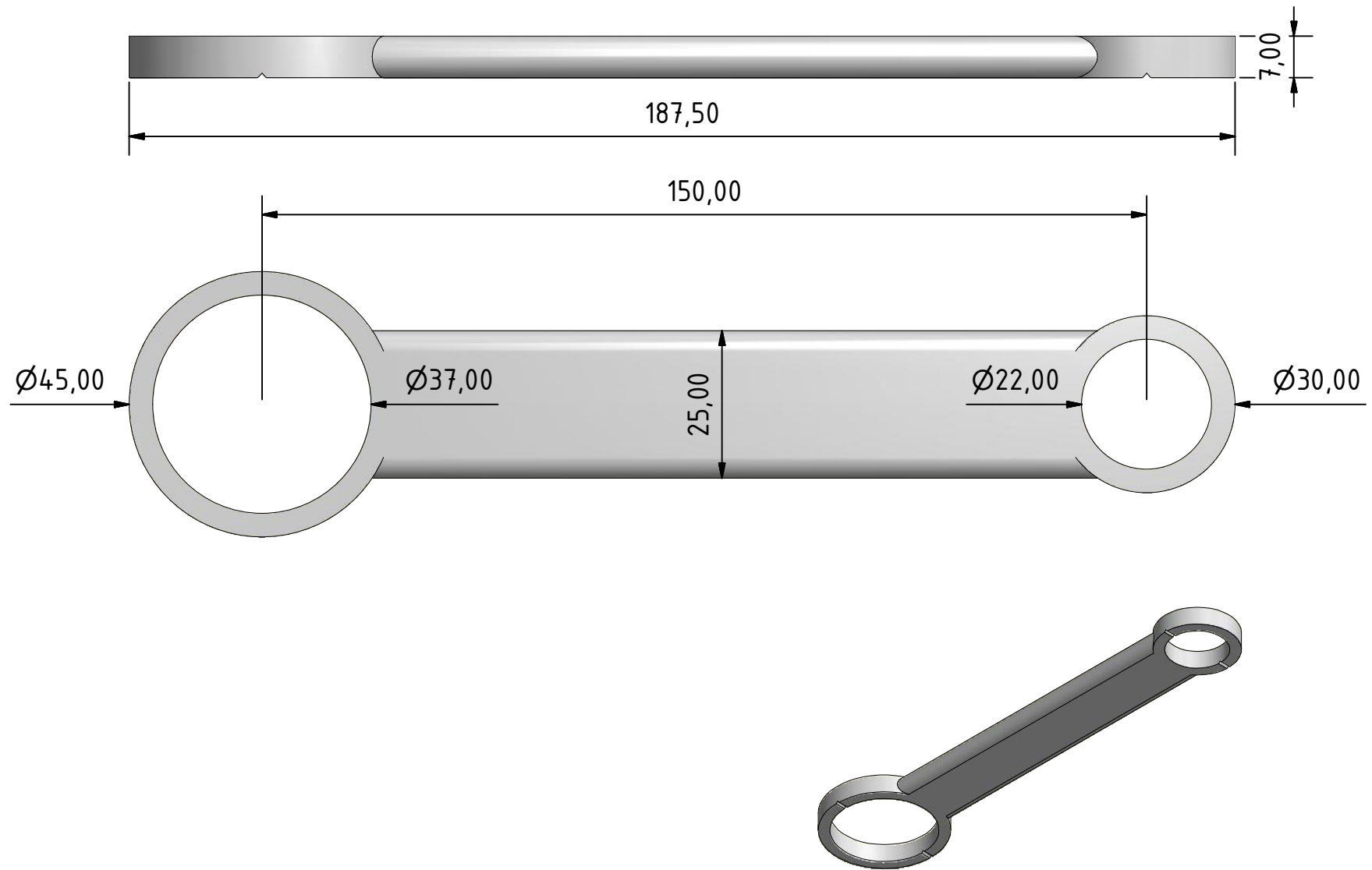

21-Morgan_toolhead

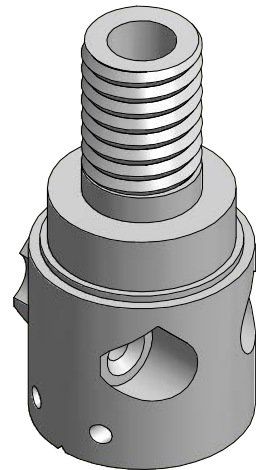
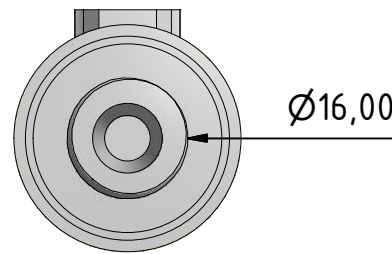
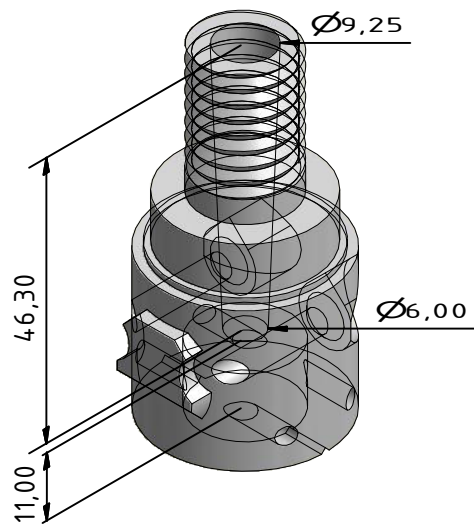
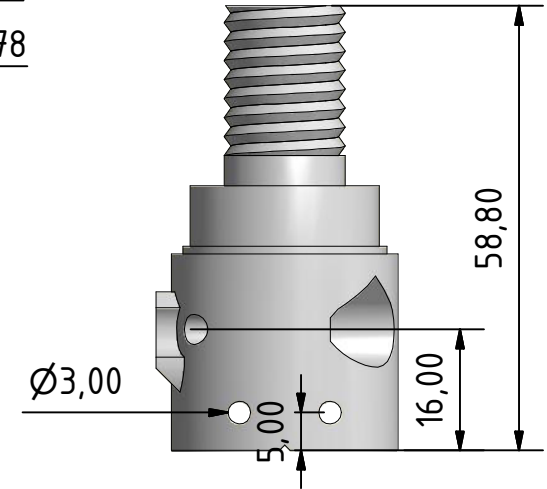
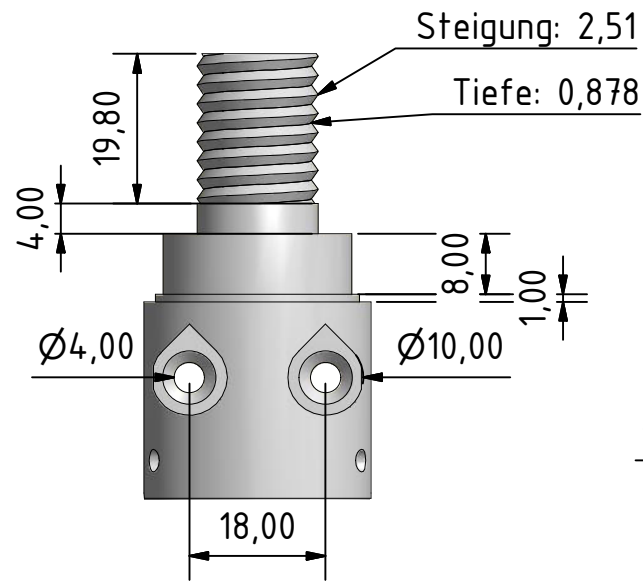
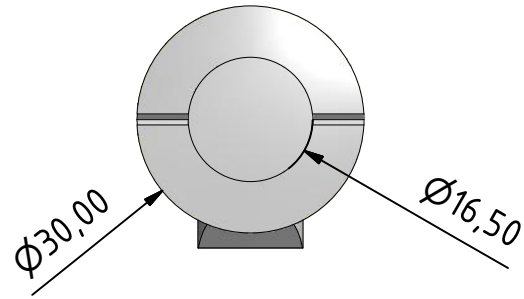

21-Morgan_toolhead_V3

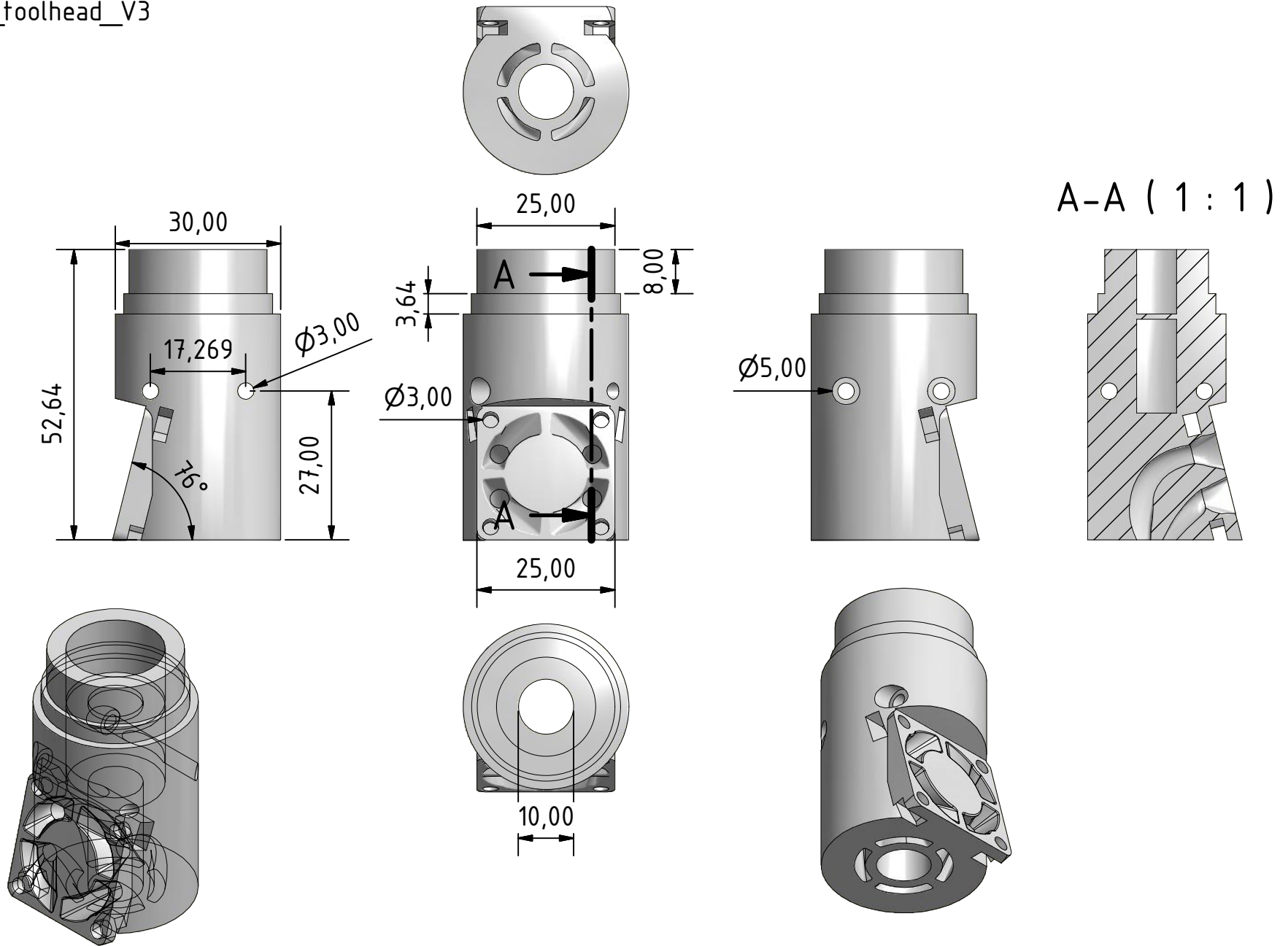

22-Leadscrew-nut_Alpen8mmSDS

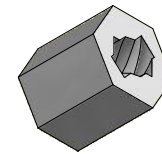

A (5 : 1)

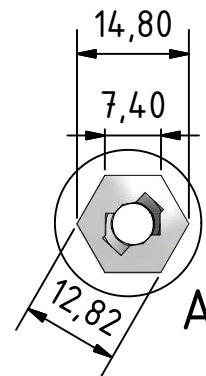
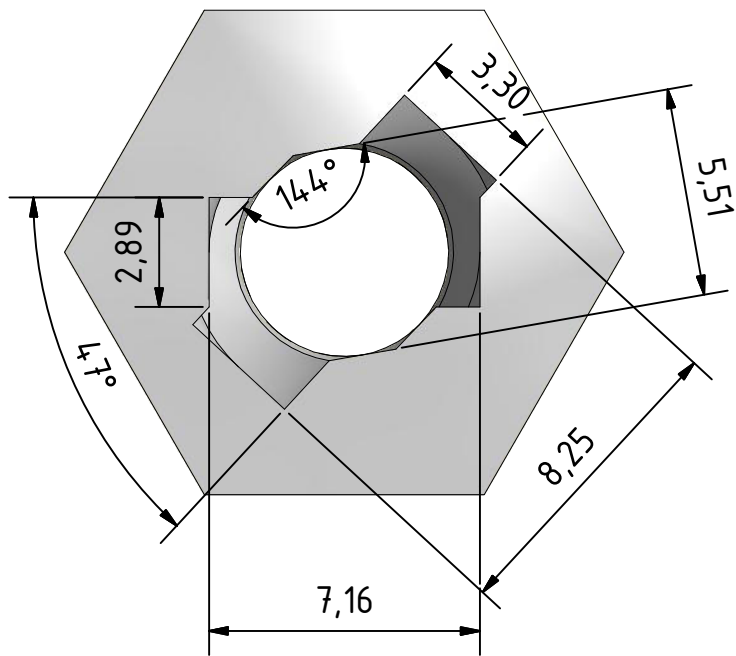

A

22mm steel pipe 460mm

$\phi 22,00$ 0,50

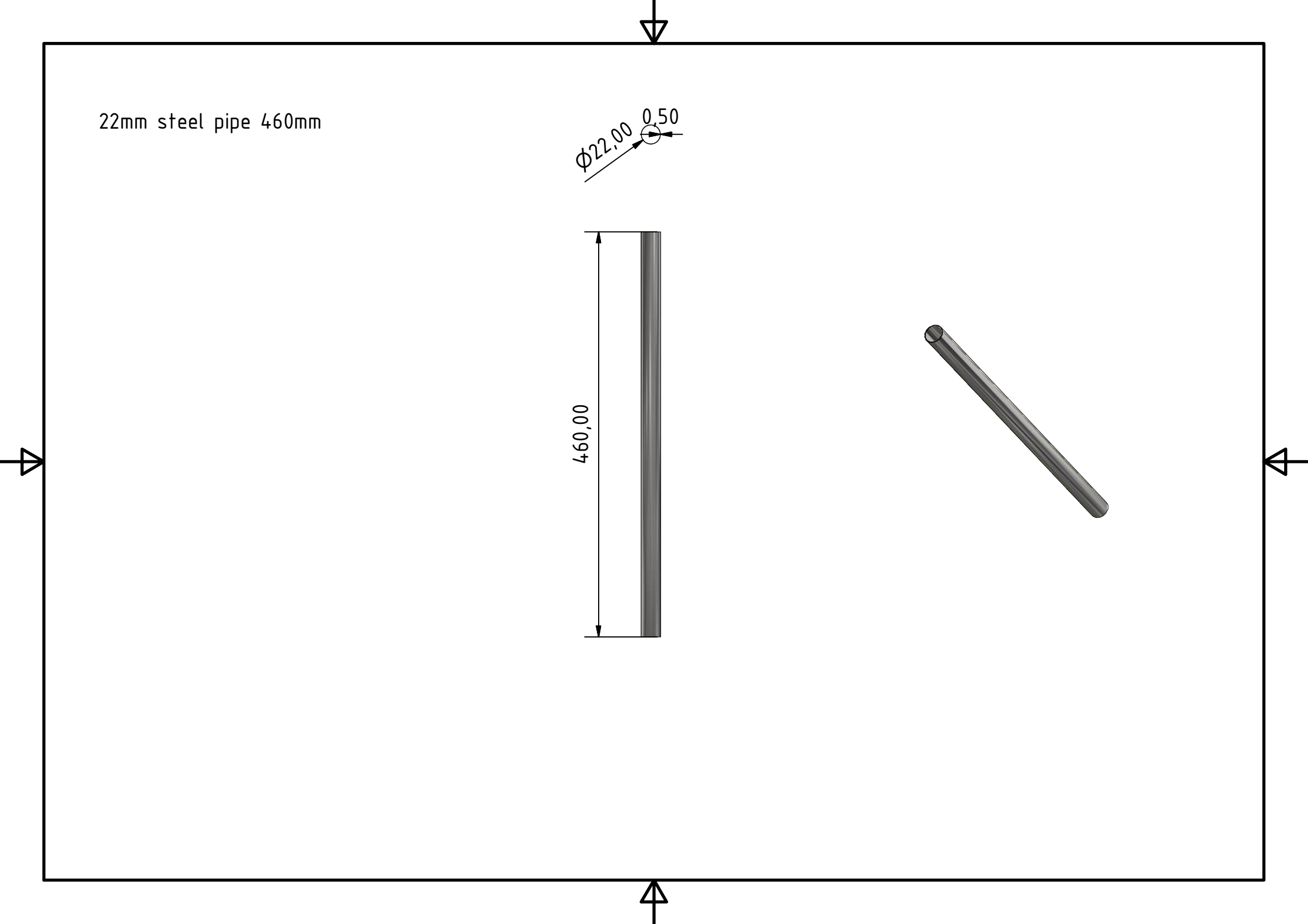
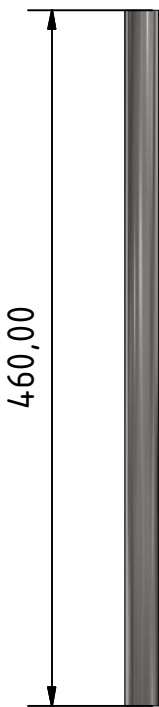

23-extruder_bowden_adaptor

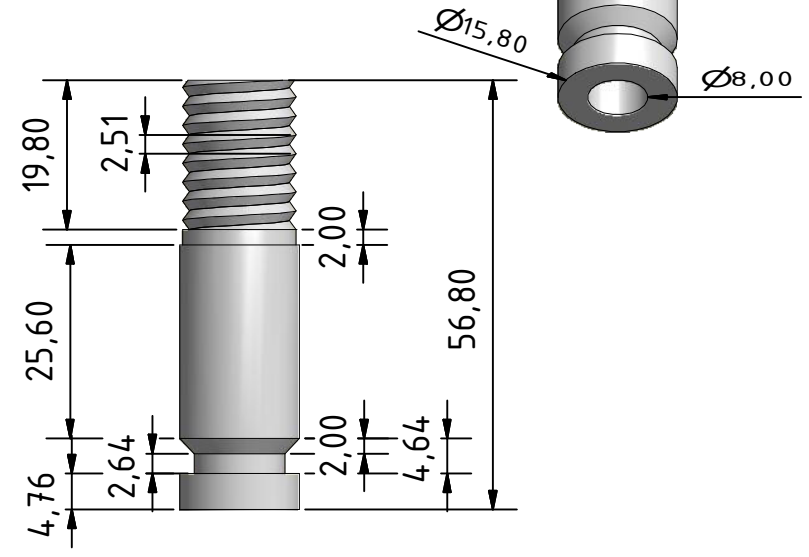
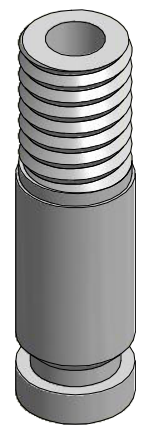

24-Morgan_Spool_holder

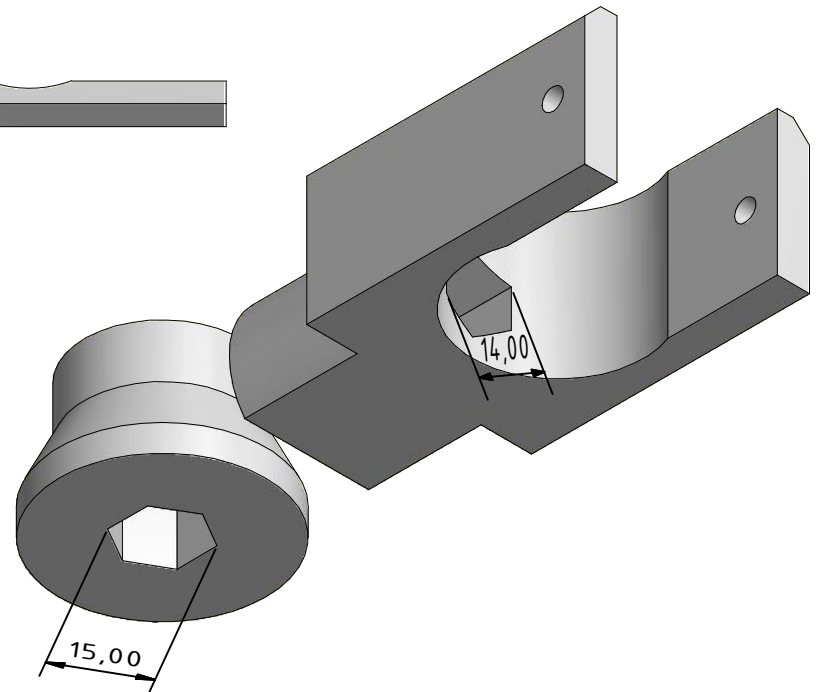
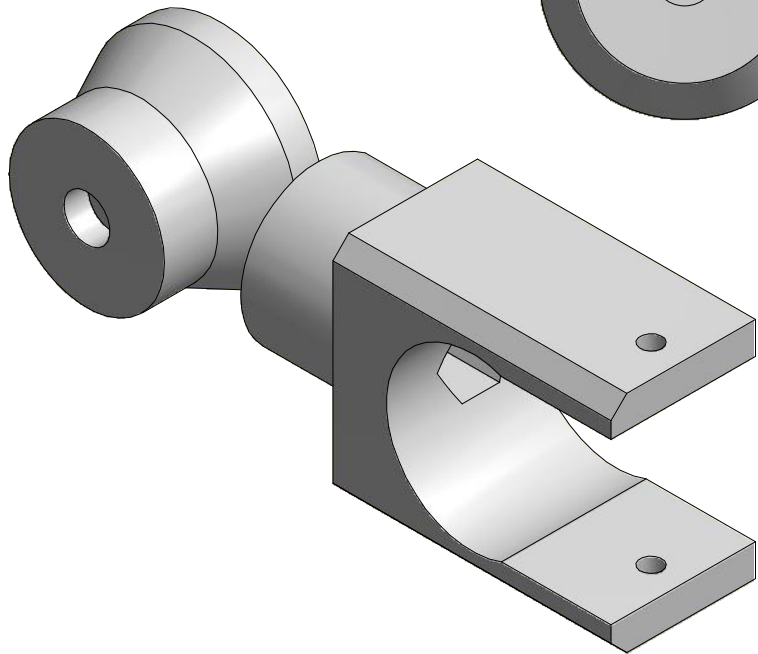
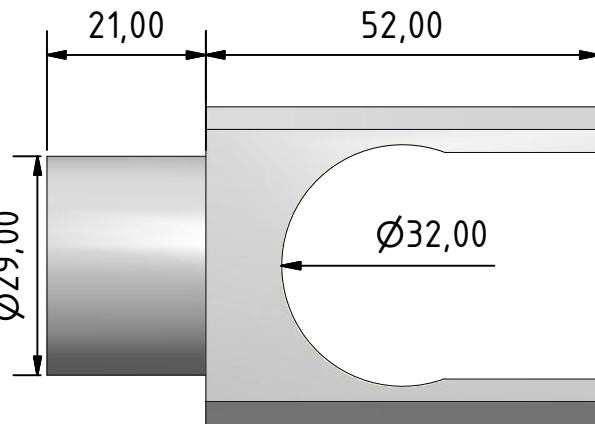
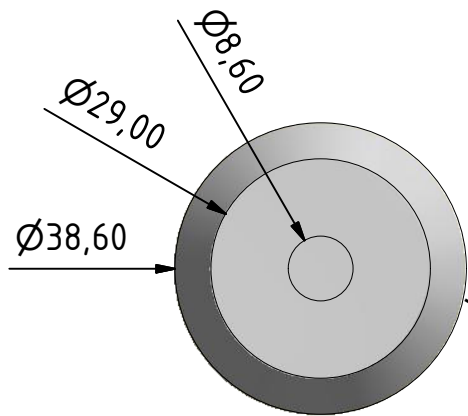
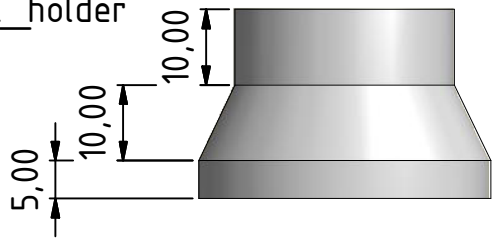

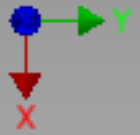
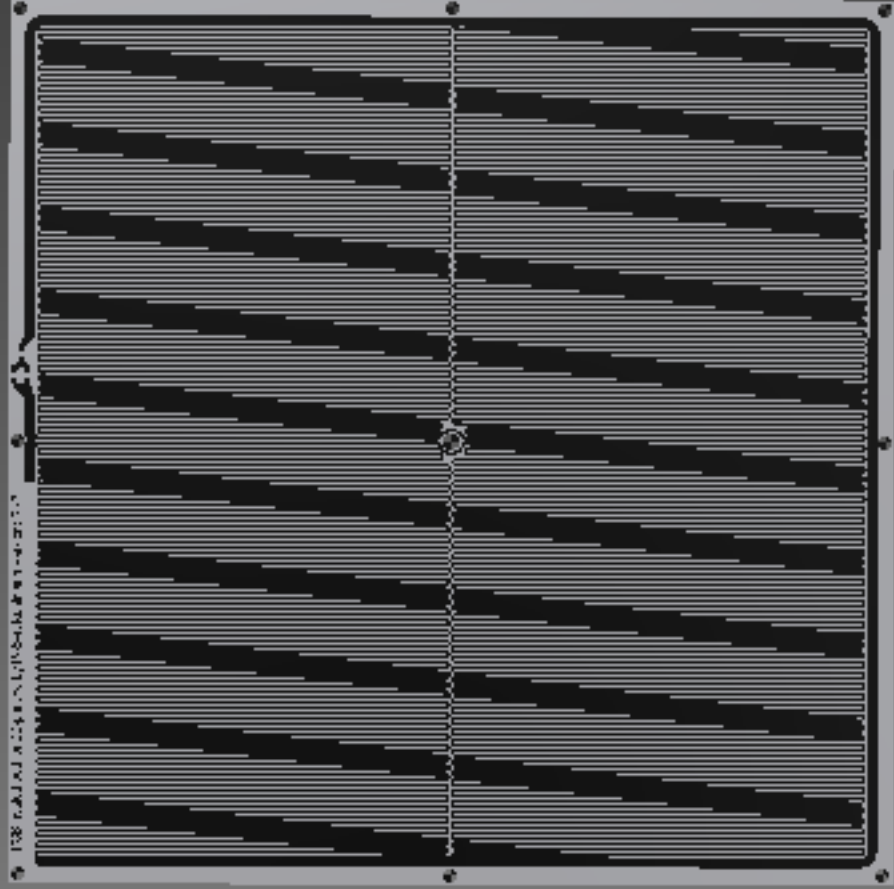

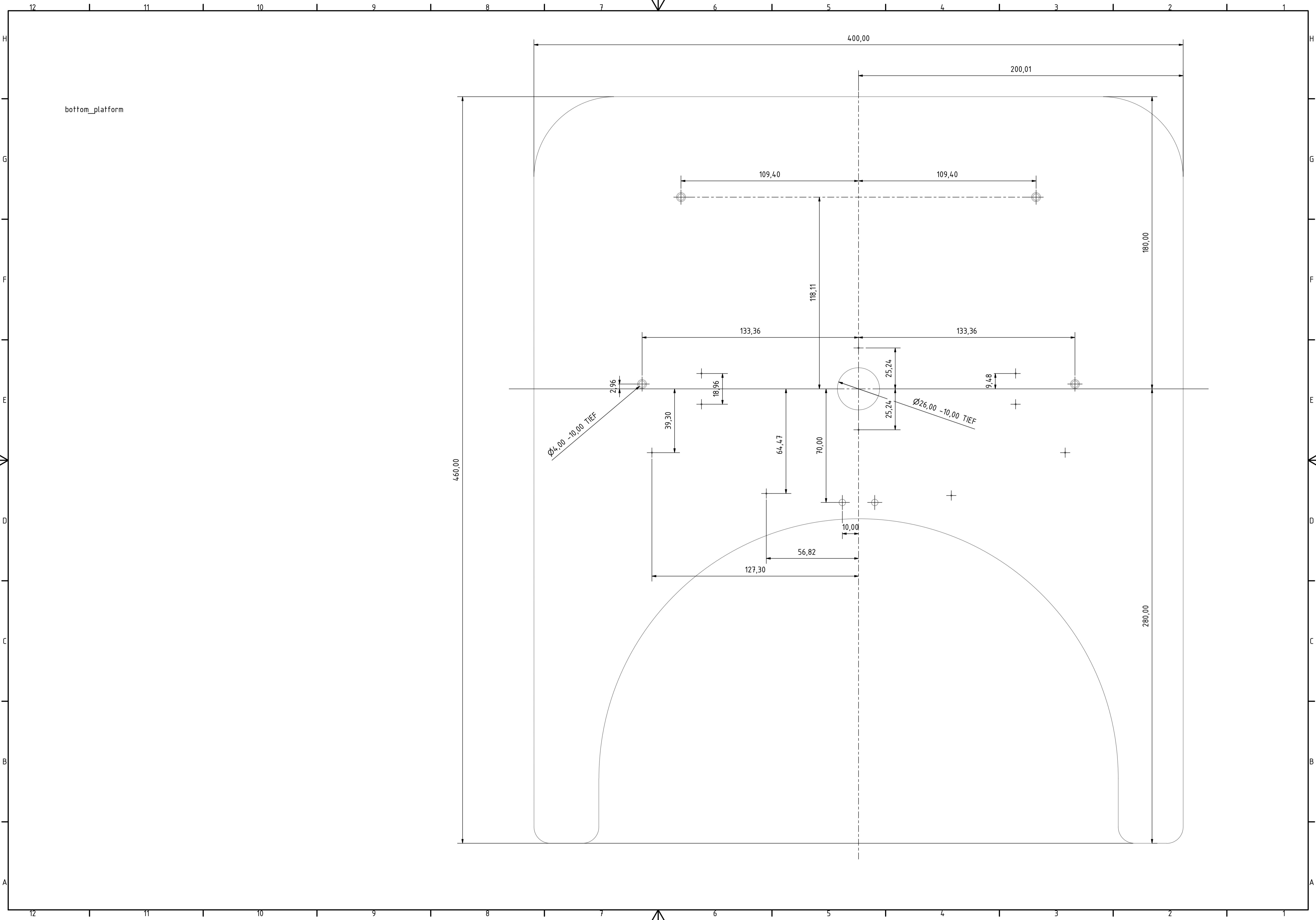

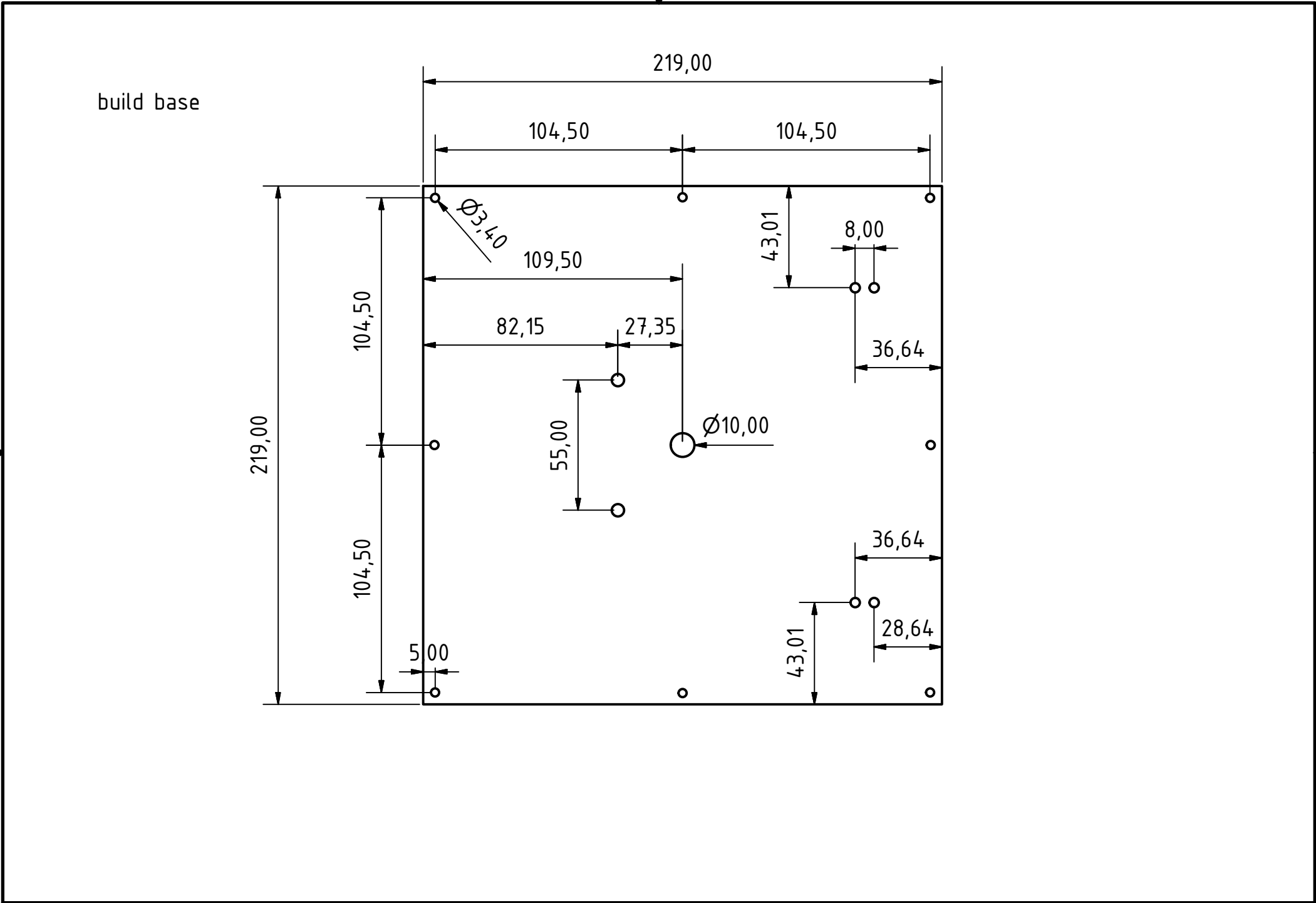

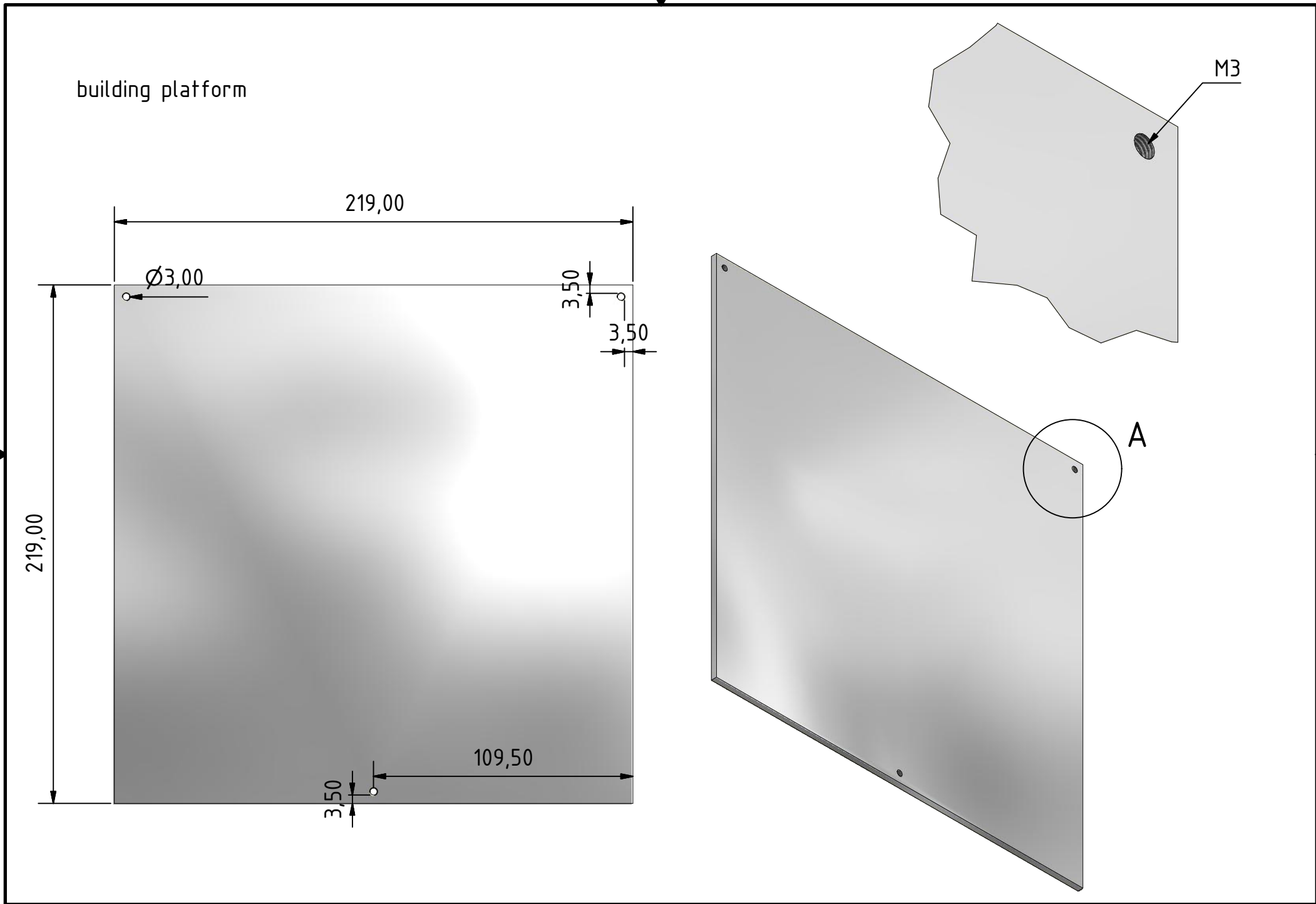

cap_2

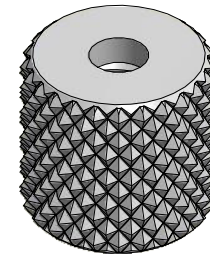
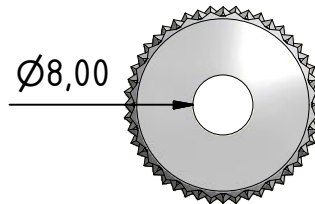
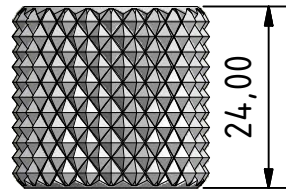
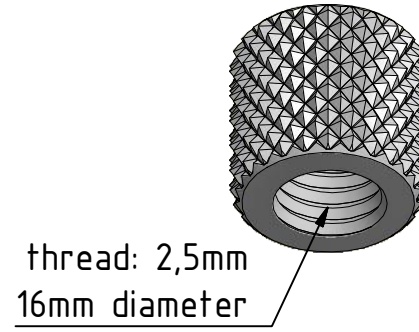
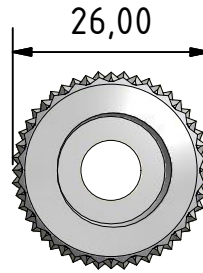

Eckstruder_Big_Gear_Herringbone

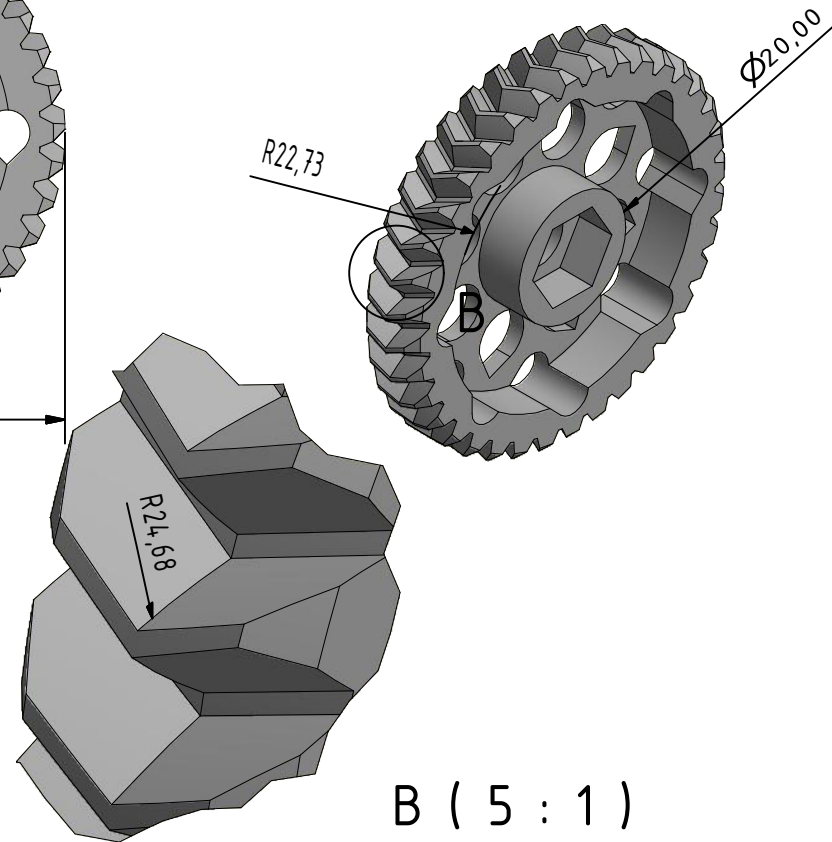
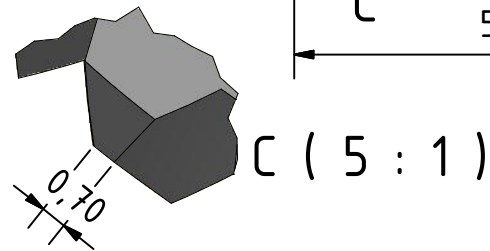
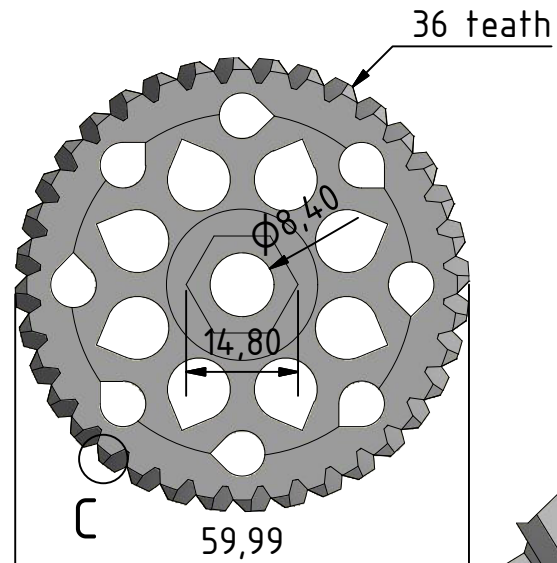
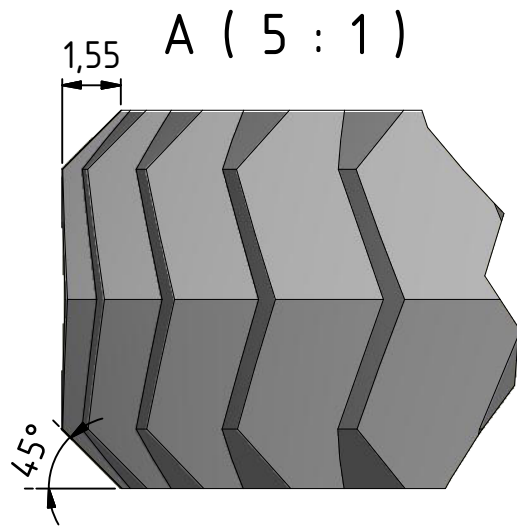
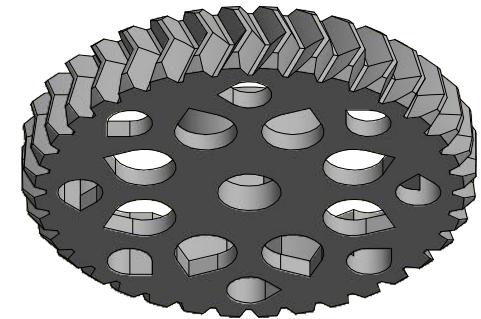
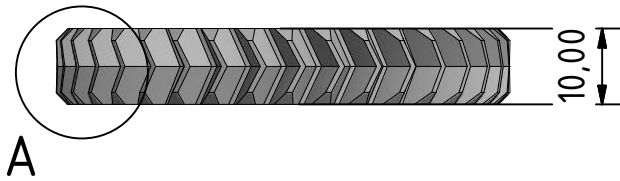

Eckstruder_Block_for_Prusa

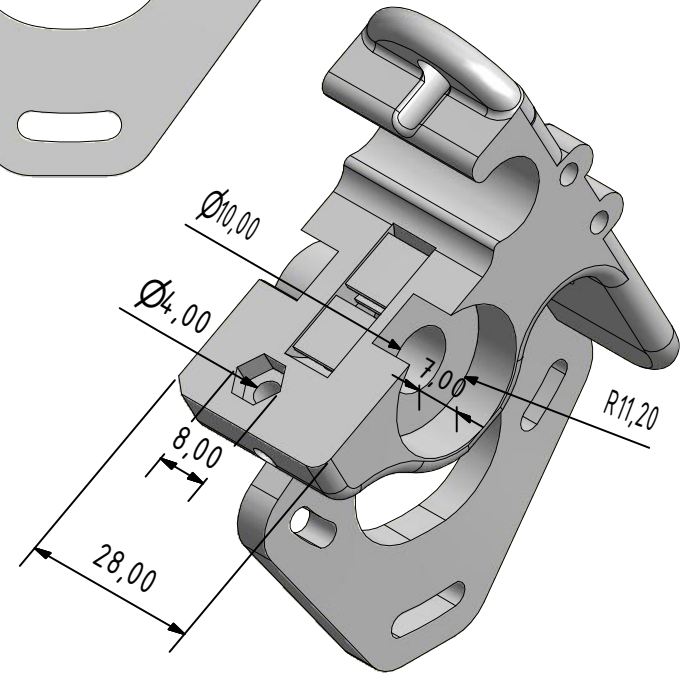
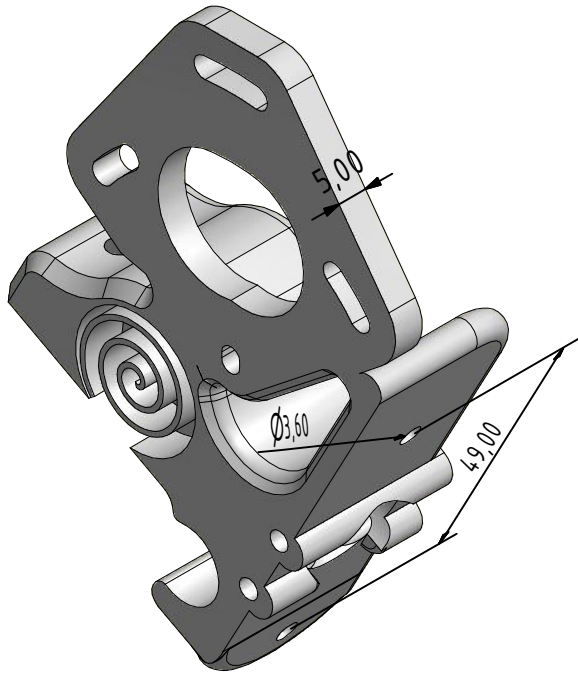
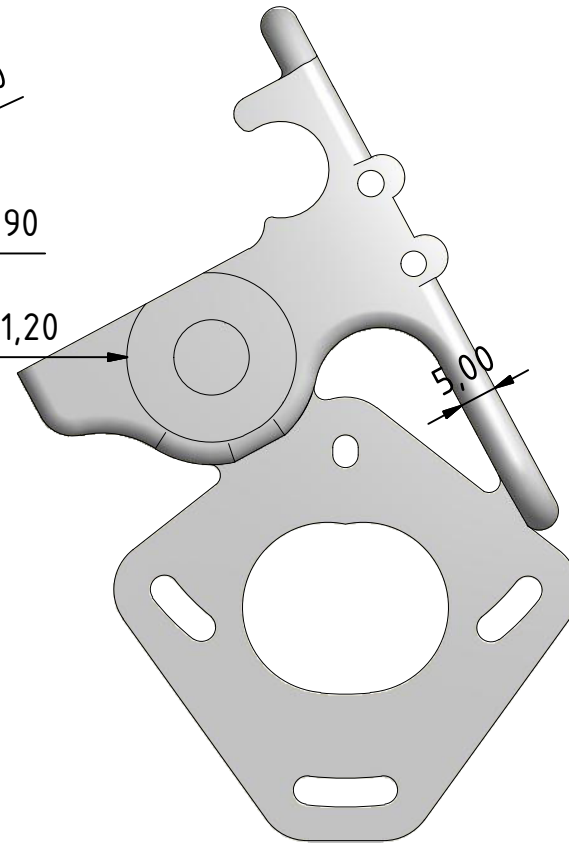
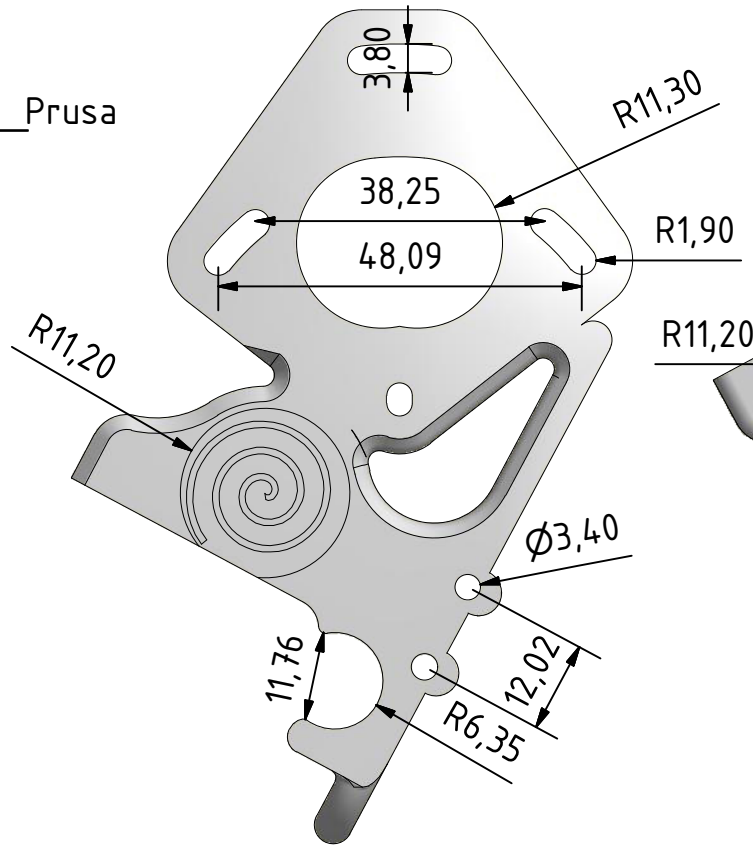

Eckstruder_Block_for_Prusa

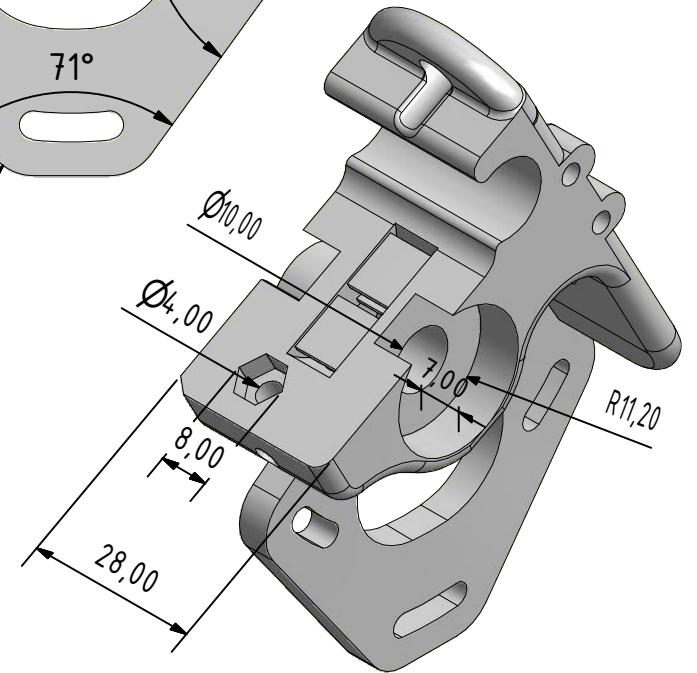
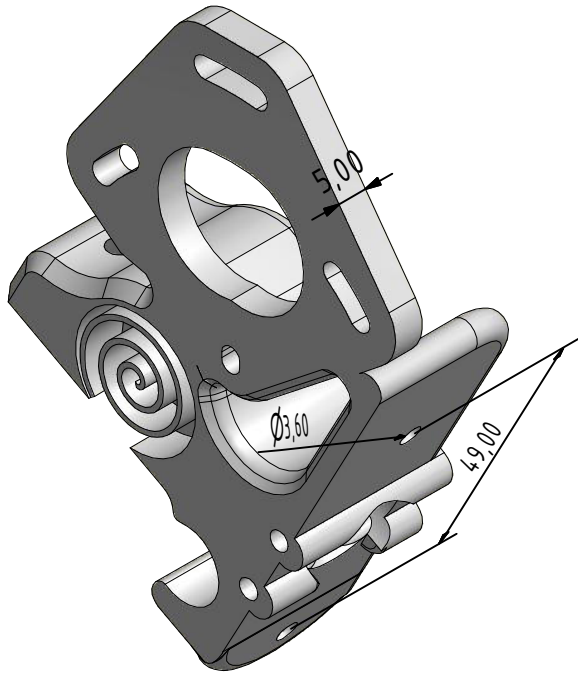
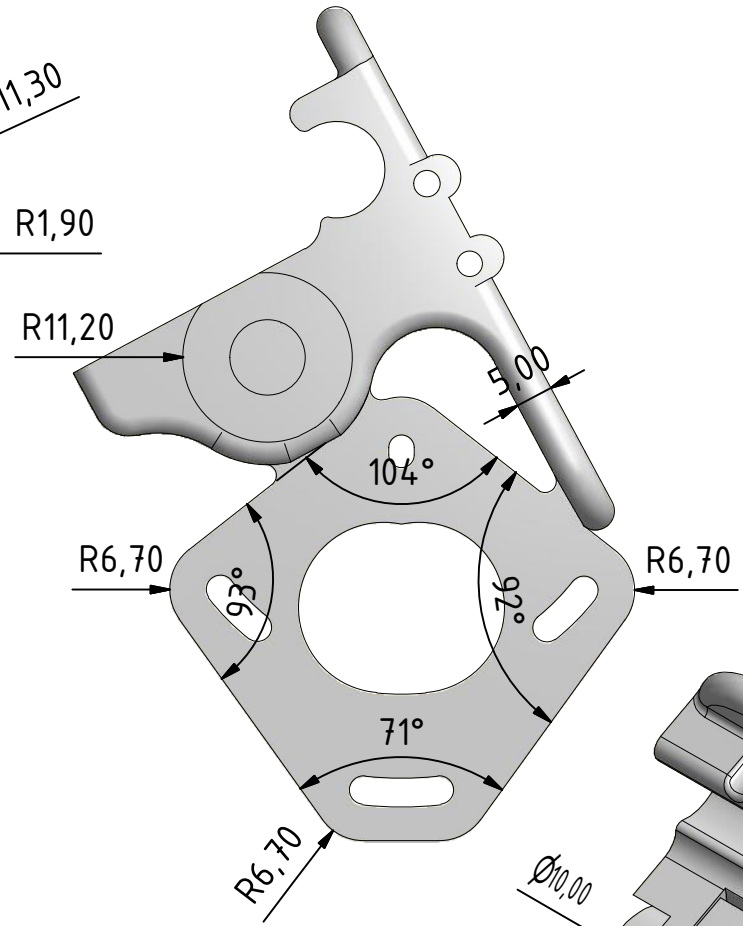
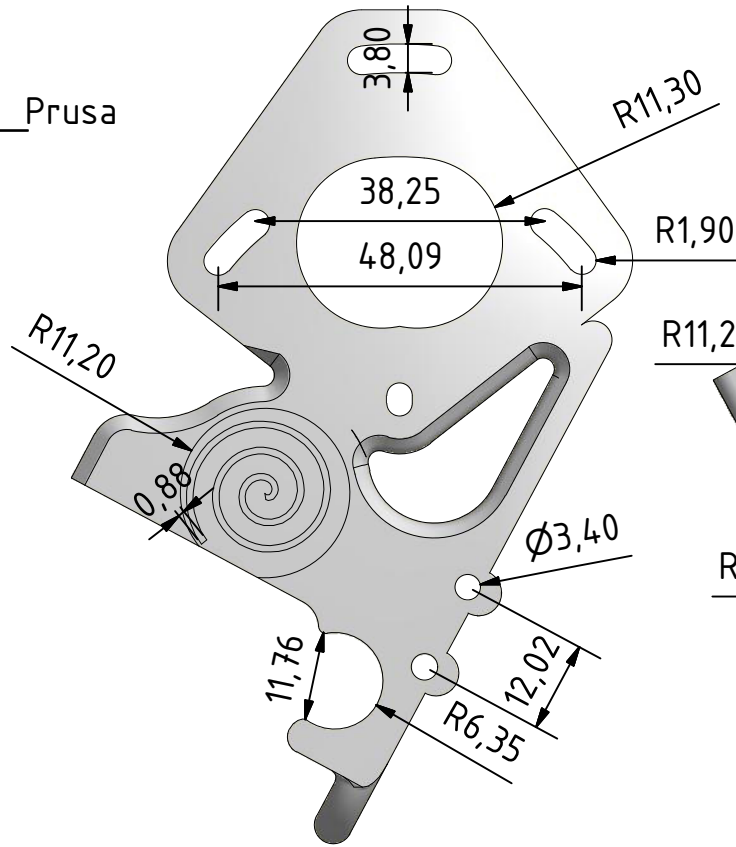

Eckstruder_Iidler_Block_for_Prusa

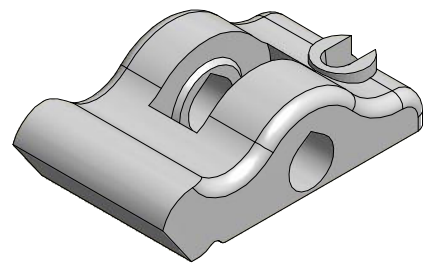
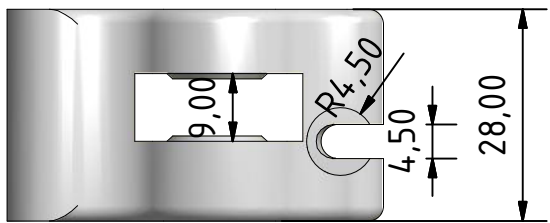
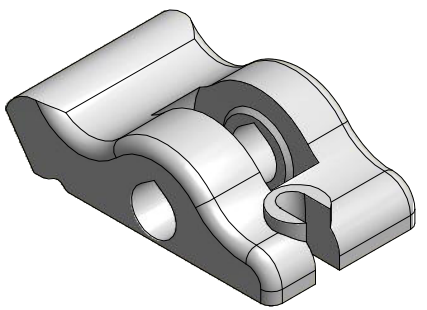
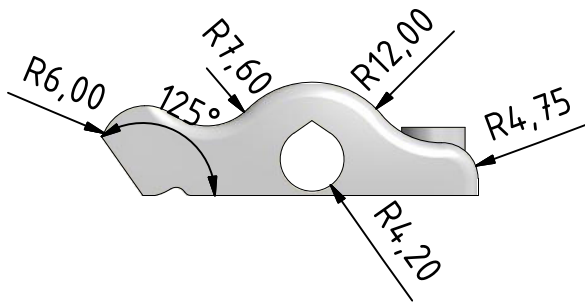
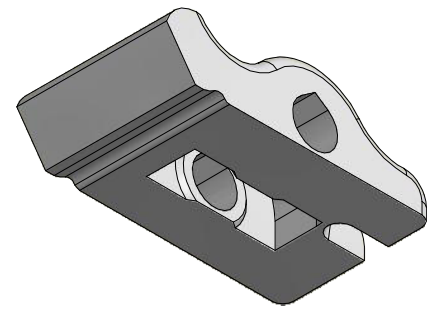
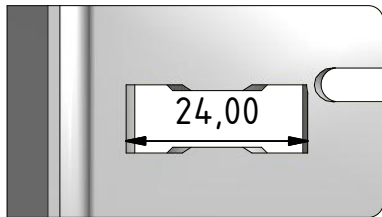

M8 washer 28mm



1,50

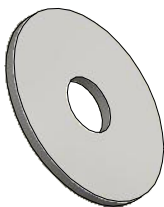

Ø28,00

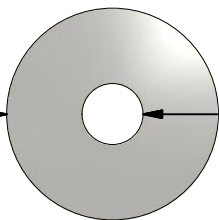

Ø8,10

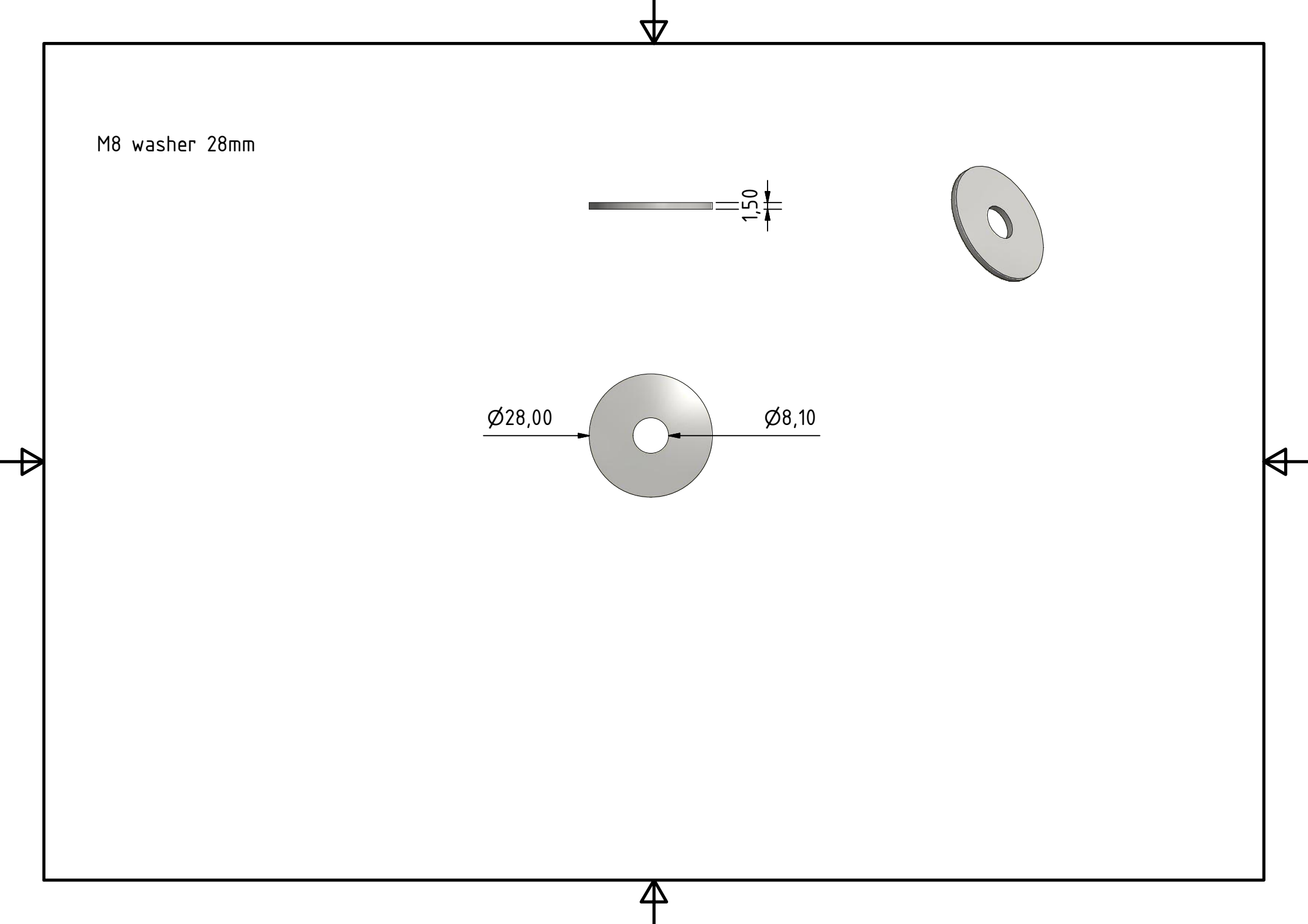

ITEM NO.	PART NUMBER	DESCRIPTION	QTY.
1	MLC-1-008	M8 ALL THREAD 650MM	1
2	MLC-1-0010	DRIVE WHEEL ROD	1
3	MLC-1-0026	CENTER COPPER PIPE	1
4	MLC-1-009	DRIVE WHEEL TUBE	1
5	MLC-1-007	3/4" COPPER TUBING	1
6	MLC-1-0016	Morgan_arm_PSI_a	1
7	MLC-1-0017	Morgan_arm_PSI_b	1
8	MLC-1-0018	MORGAN TOOLHEAD	1
9	MLC-1-0019	MORGAN THETA ARM A	1
10	MLC-1-0020	MORGAN THETA ARM B	1
11	Spring washer DIN 128 - A8		6
12	Hexagon Nut ISO 4034 - M8 - N		22
13	DIN 6902-A7.4		5
14	SKF - 608 - 8,SI,NC,8_68		6
15	Washer DIN 9021 - 8.4		9
16	AM -- M8 x 120 N		1
17	AM -- M8 x 40 N		1
18	SKF - 61805 - 22,SI,NC,22_68		1
19	B18.3.1M - 3 x 0.5 x 30 Hex SHCS -- 18NHX		2
20	MLC-1-030	TIGHTENING CAP	1
21	JHEAD	JHEAD	1
22	JHEAD NOZZLE		1

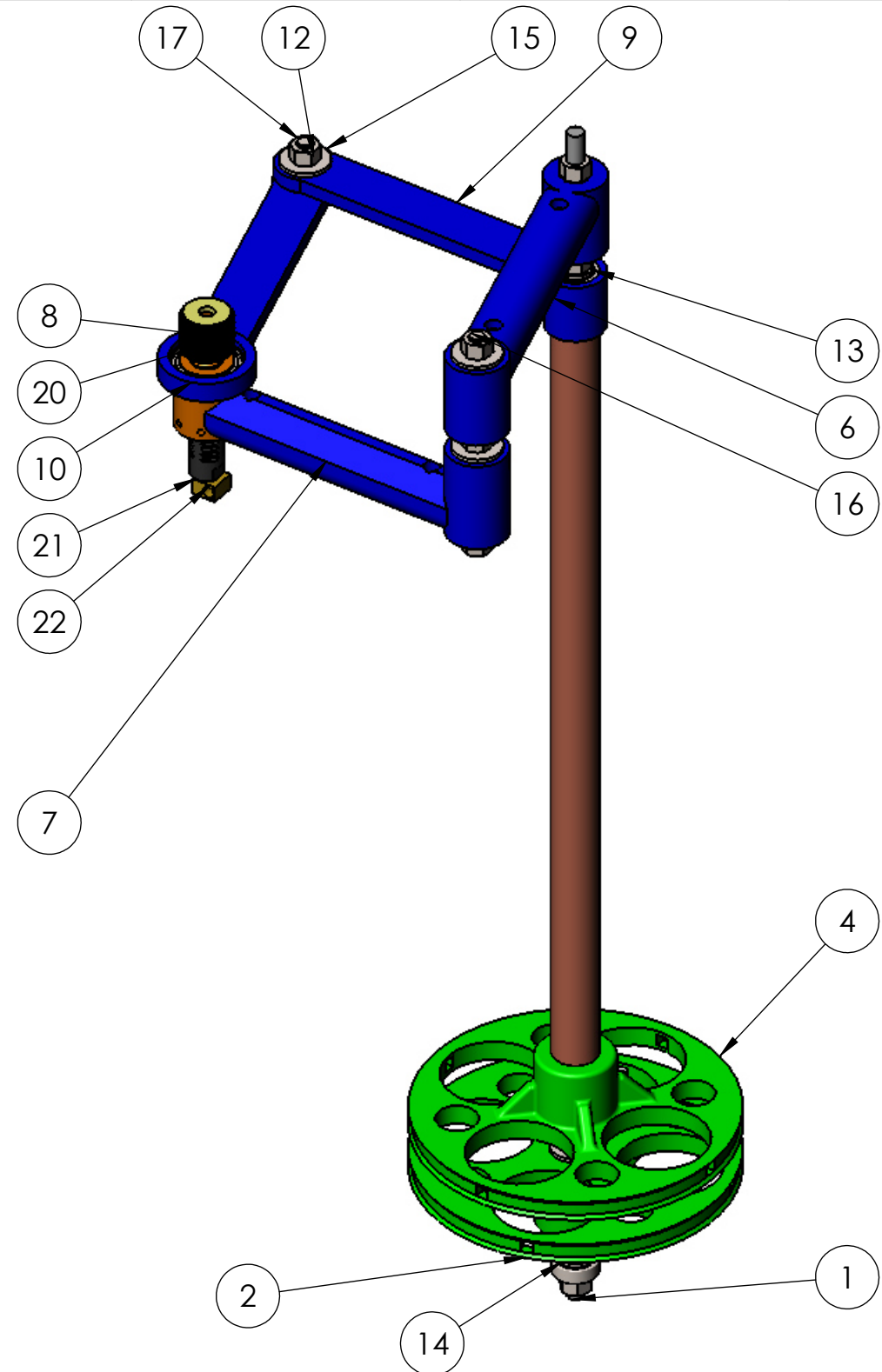

MAKELAB CHARLESTON

		UNLESS OTHERWISE SPECIFIED:	NAME	DATE	MAKELAB CHARLESTON	
		DIMENSIONS ARE IN INCHES	DRAWN		TITLE: ARM DRIVE ASSY	
		TOLERANCES:	CHECKED			
		FRACTIONAL ±	ENG APPR.			
		ANGULAR: MACH ± BEND ±	MFG APPR.			
		TWO PLACE DECIMAL ±	Q.A.		SIZE	DWG. NO.
		THREE PLACE DECIMAL ±	COMMENTS:		B	MLC-6
		INTERPRET GEOMETRIC TOLERANCING PER:			REV	
		MATERIAL			SCALE: 1:10	WEIGHT:
NEXT ASSY	USED ON	FINISH				SHEET 1 OF 2
APPLICATION		DO NOT SCALE DRAWING				

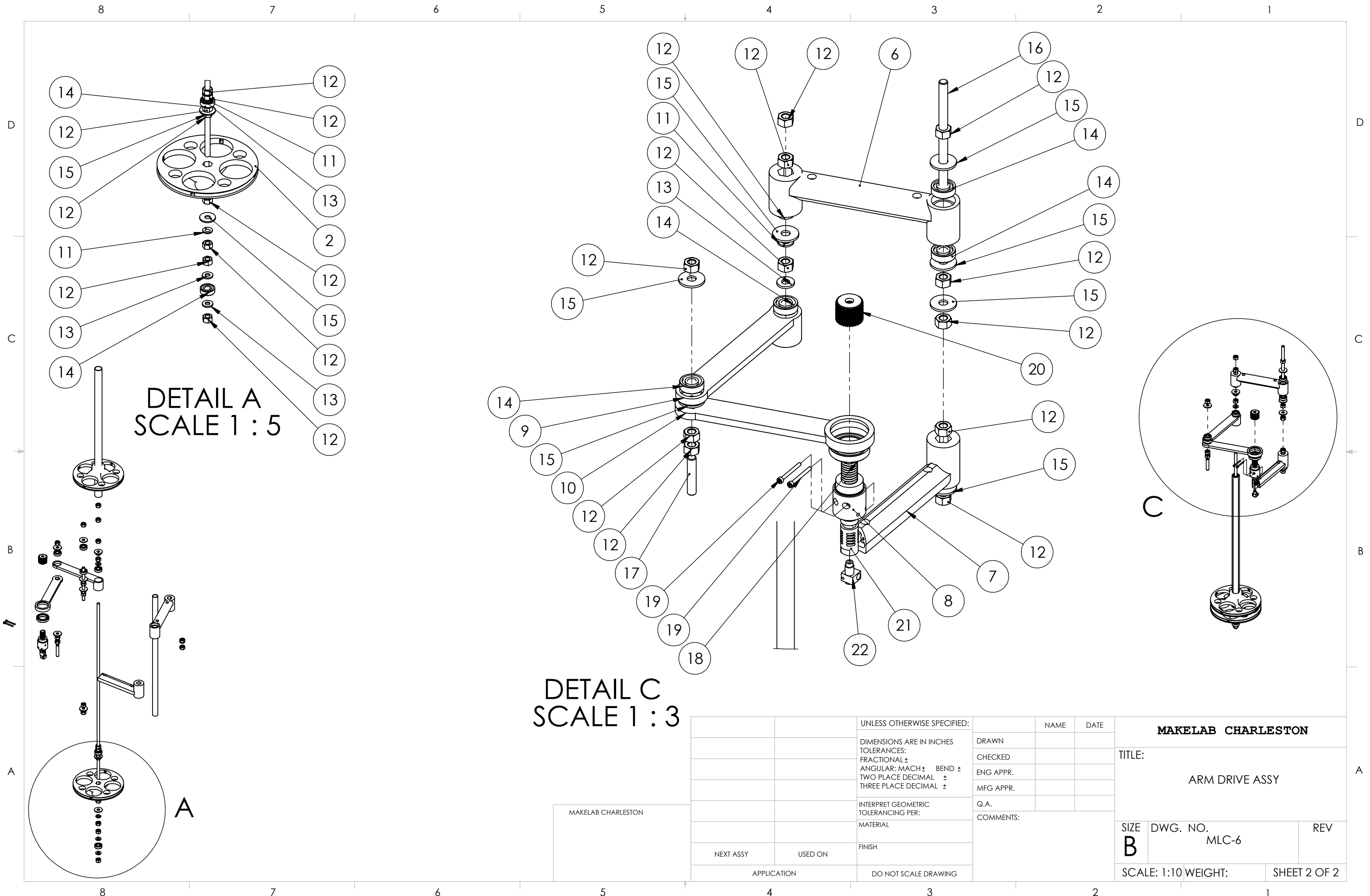

DETAIL A
SCALE 1 : 5

DETAIL C
SCALE 1 : 3

MAKELAB CHARLESTON

NEXT ASSY USED ON

APPLICATION DO NOT SCALE DRAWING

UNLESS OTHERWISE SPECIFIED:		NAME	DATE	MAKELAB CHARLESTON		
DIMENSIONS ARE IN INCHES		DRAWN				
TOLERANCES:		CHECKED		TITLE: ARM DRIVE ASSY		
FRACTIONAL ±		ENG APPR.				
ANGULAR: MACH ± BEND ±		MFG APPR.				
TWO PLACE DECIMAL ±		Q.A.		SIZE	DWG. NO.	REV
THREE PLACE DECIMAL ±		COMMENTS:		B	MLC-6	
INTERPRET GEOMETRIC TOLERANCING PER:				SCALE: 1:10		WEIGHT:
MATERIAL						SHEET 2 OF 2
FINISH						

PCB heated bed for 3D-printing by Robert Kuhmann Version: RK2

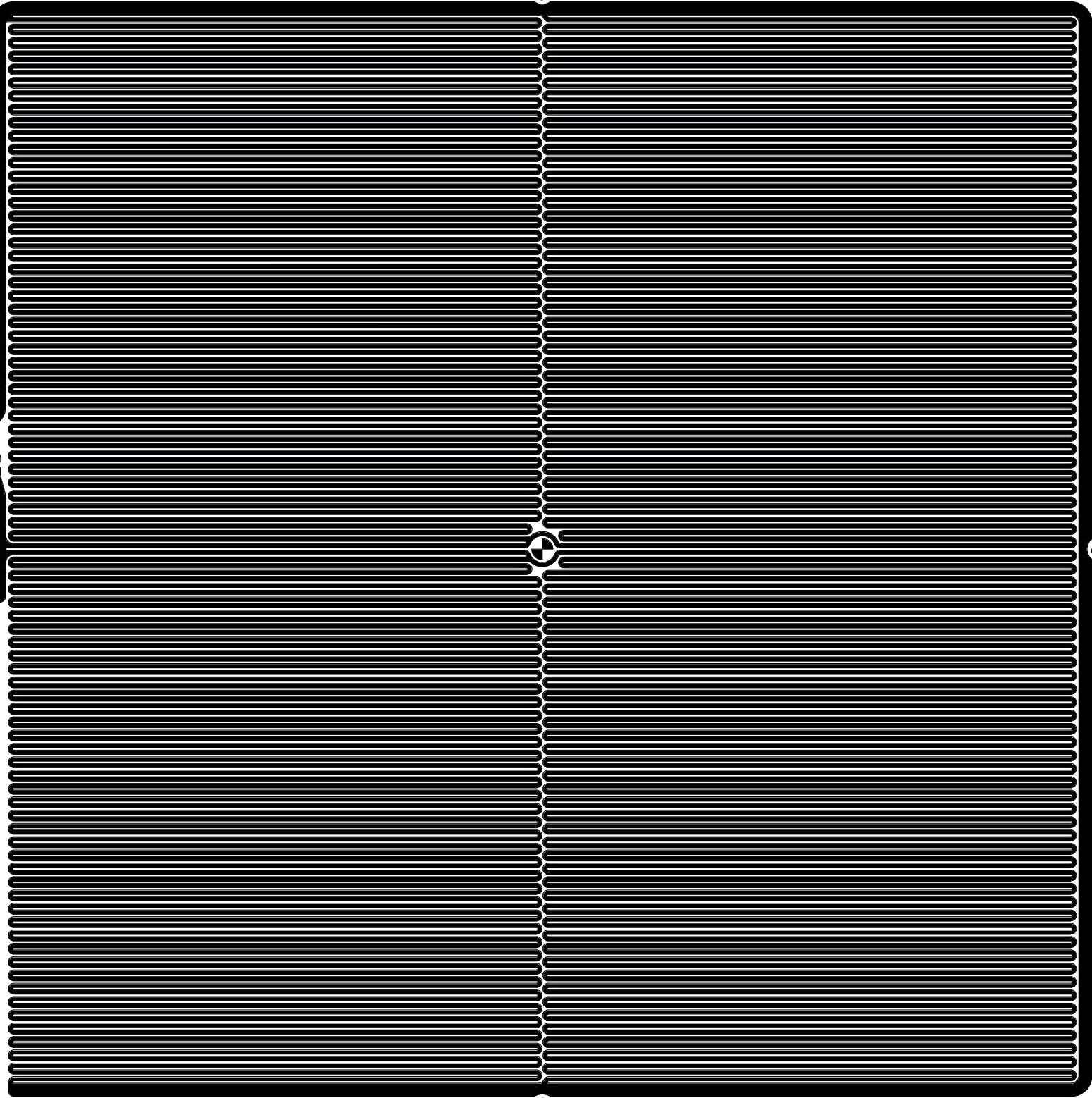

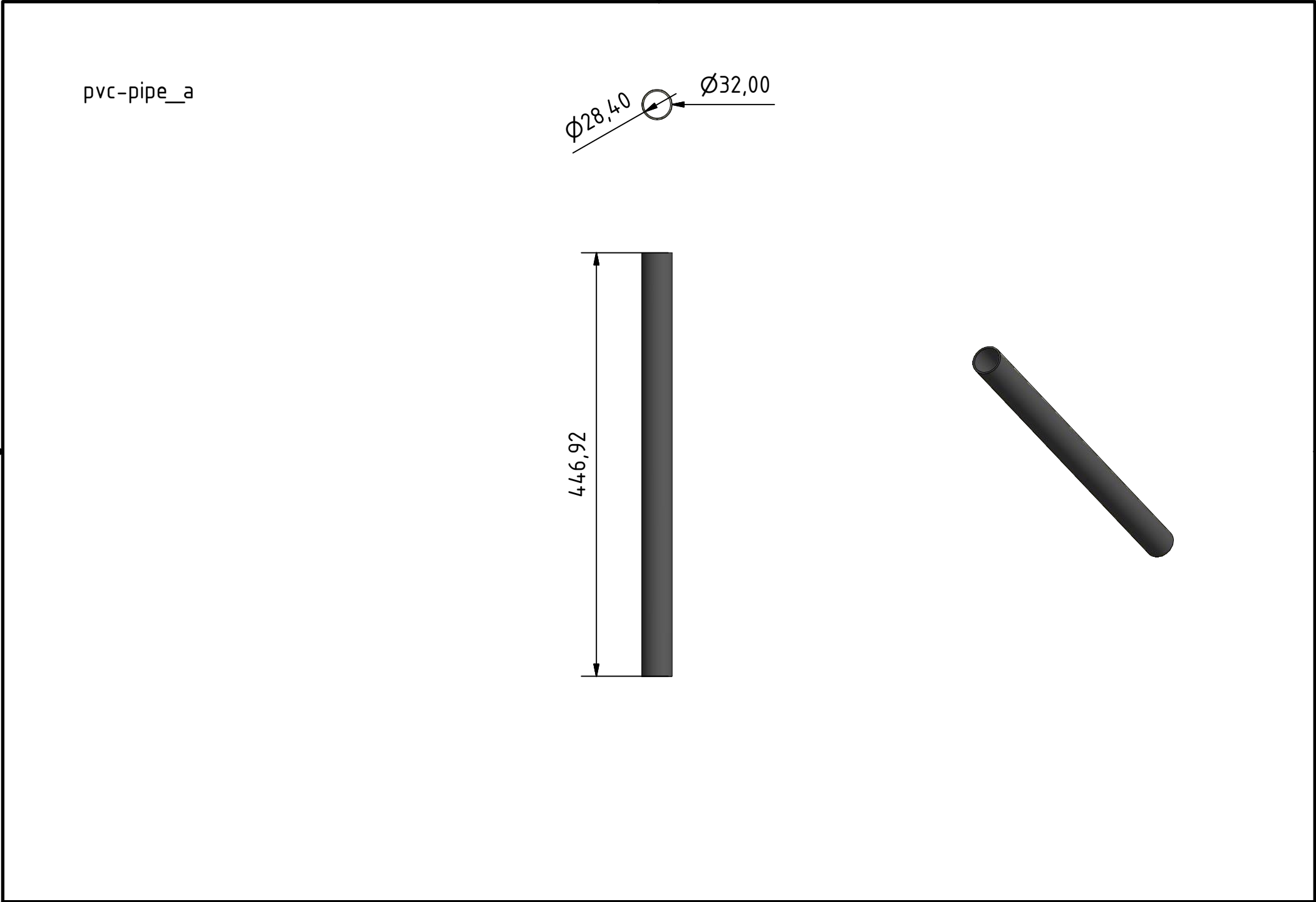

pvc-pipe_a

$\phi 28,40$ $\phi 32,00$

446,92

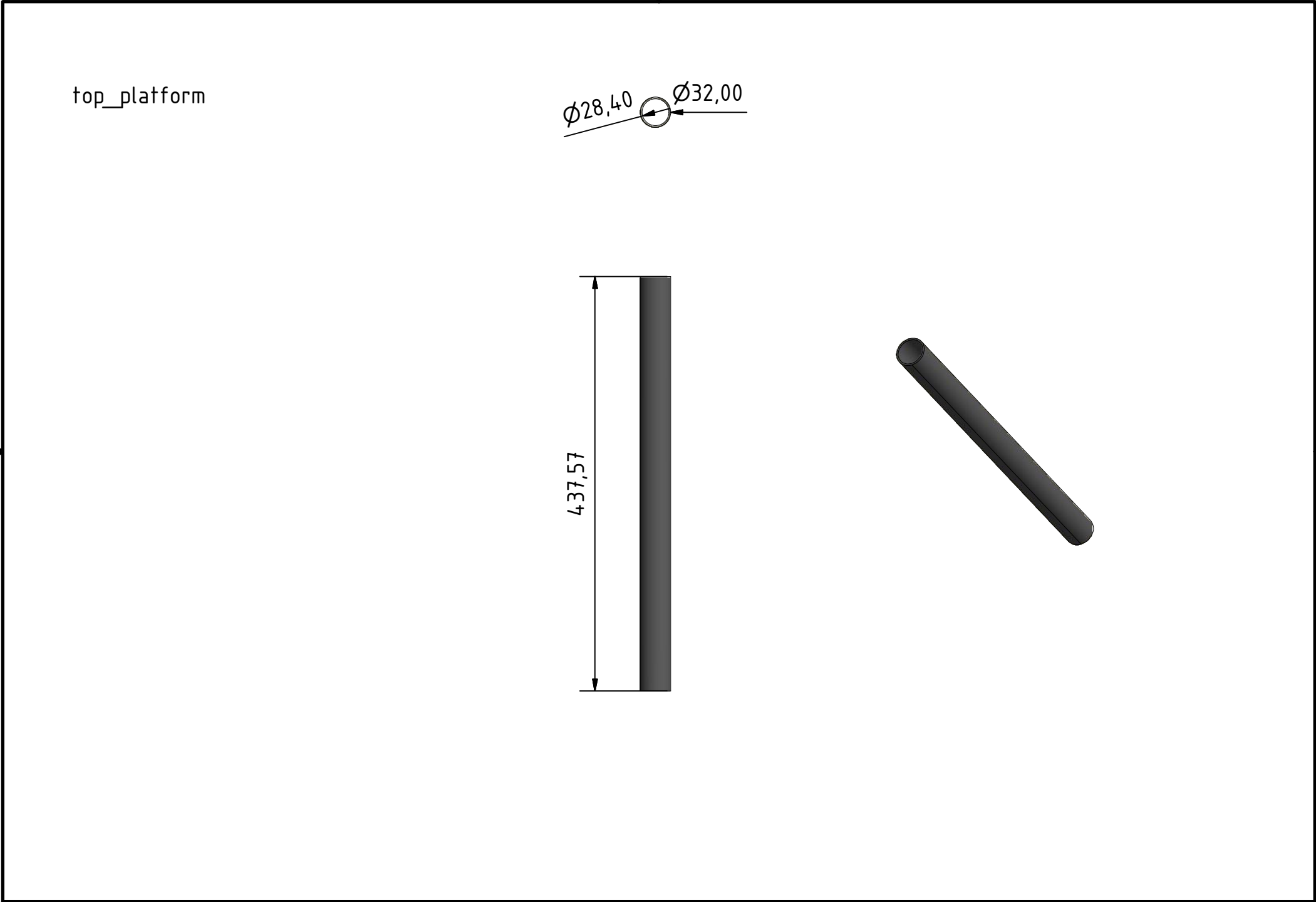

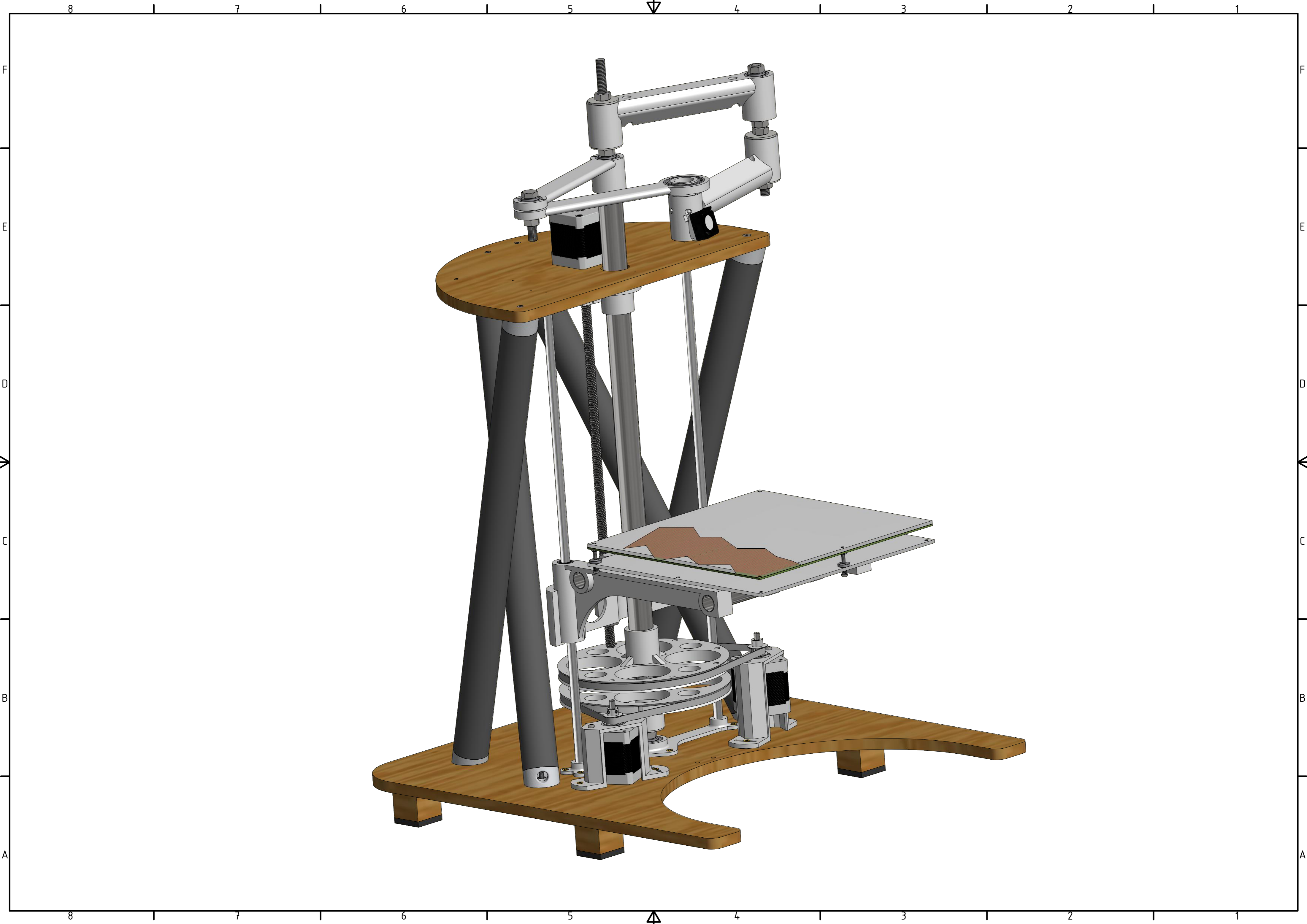

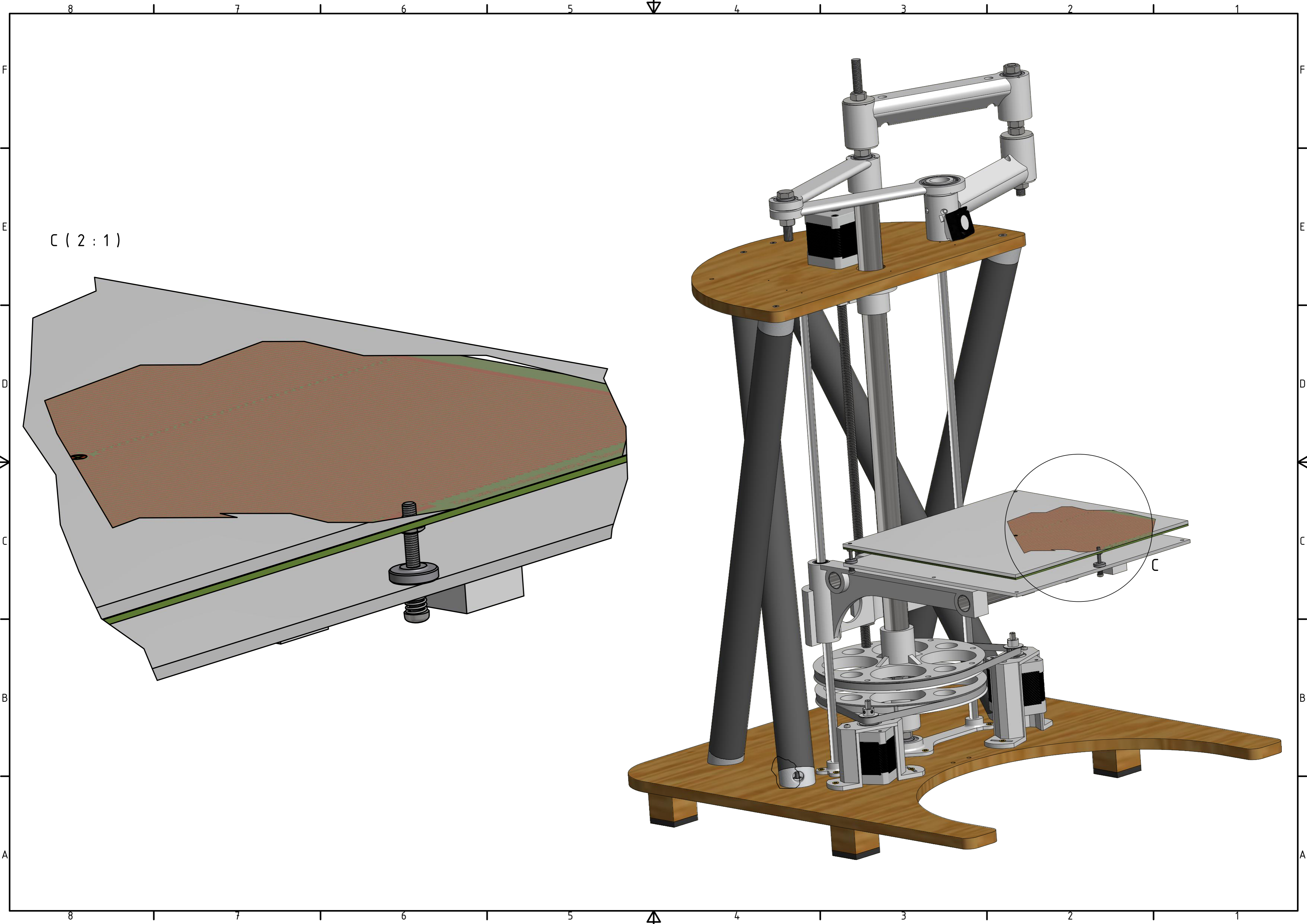

RepRap Morgan Hardware

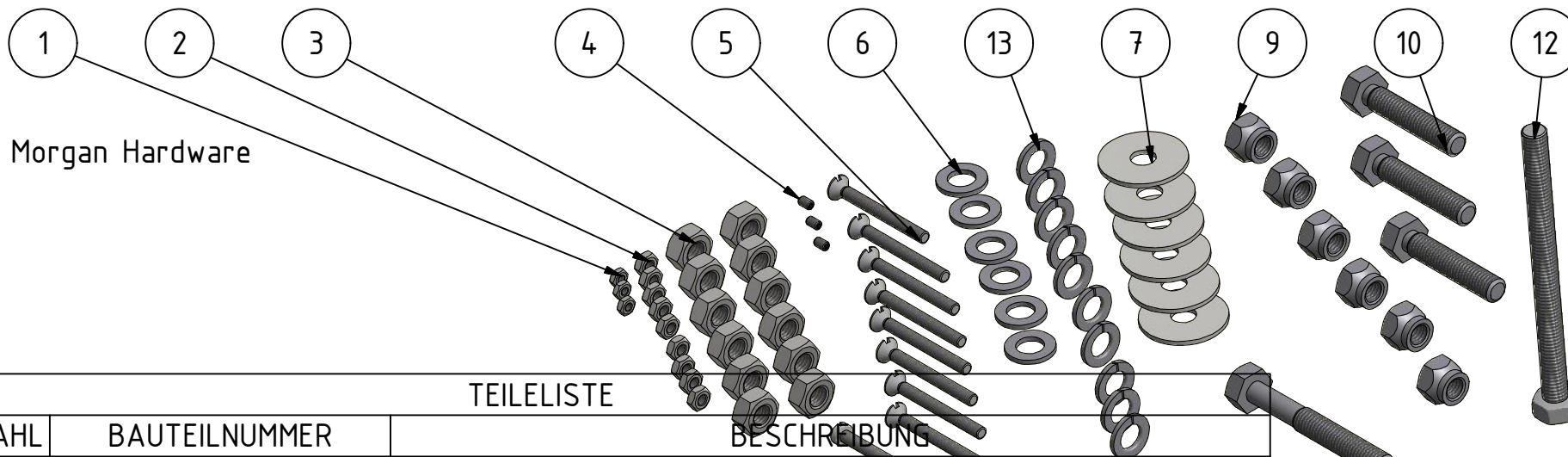

TEILELISTE

OBJEKT	ANZAHL	BAUTEILNUMMER	BESCHREIBUNG
1	3	ISO 4032 - M3	Sechskantmuttern, Typ 1 - Produktklasse A und B
2	9	ISO 4032 - M4	Sechskantmuttern, Typ 1 - Produktklasse A und B
3	12	ISO 4032 - M8	Sechskantmuttern, Typ 1 - Produktklasse A und B
4	3	ANSI B18.3.6M - M3x0,5 x 5	Innensechskant-Gewindestift geschmiedet mit Ringschneide - Form I - Metrisch
5	8	ISO 2009 - M4 x 40	Senkschraube
6	6	DIN 126 - 9	Unterlegscheiben für Sechskantschrauben
7	6	M8 Unterlegscheibe 28mm	
8	1	M4 Schraube 80mm	
9	6	ANSI B18.16.3M - Property Class 9 - Metric M8 x 1.25 Nichtmetallisch	Sechskantmuttern mit Klemmteil - Stahl metrisch - Fertigkeitsklassen 5, 9 und 10
10	3	ANSI B 18.6.7 M / IFI 513 - M8 x 1,25 x 40	Sechskantschraube
11	1	ANSI B 18.6.7 M / IFI 513 - M8 x 1,25 x 60	Sechskantschraube
12	1	M8 Schraube 100mm	
13	10	DIN 128 - A8	Federring

11

8

smooth_rod_429mm

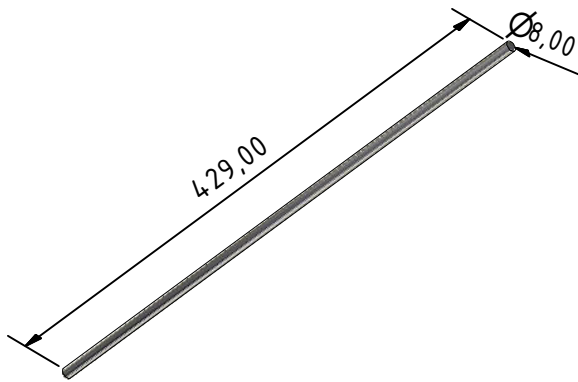

smooth_rod_429mm

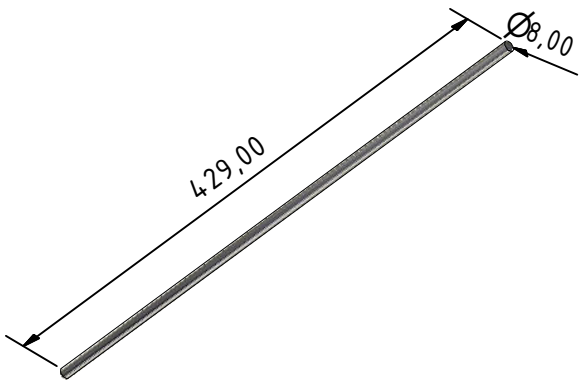

tighteningCone_2

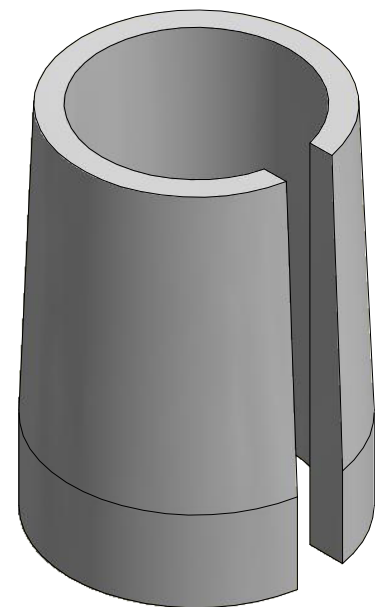
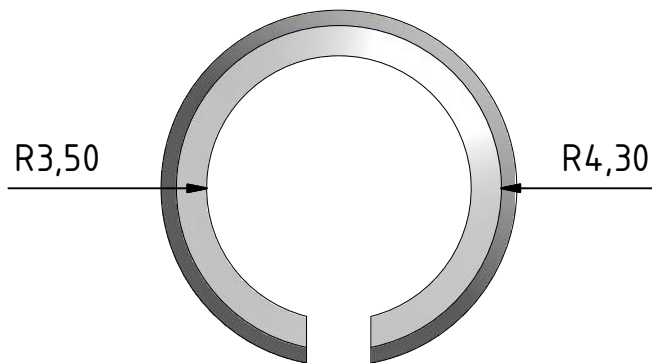
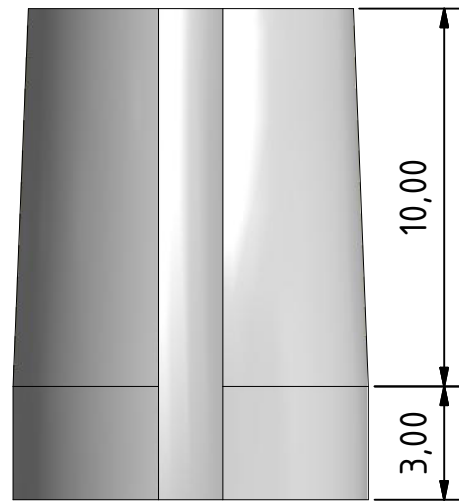
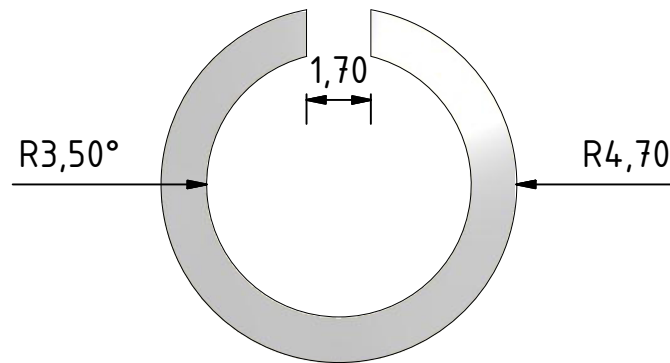

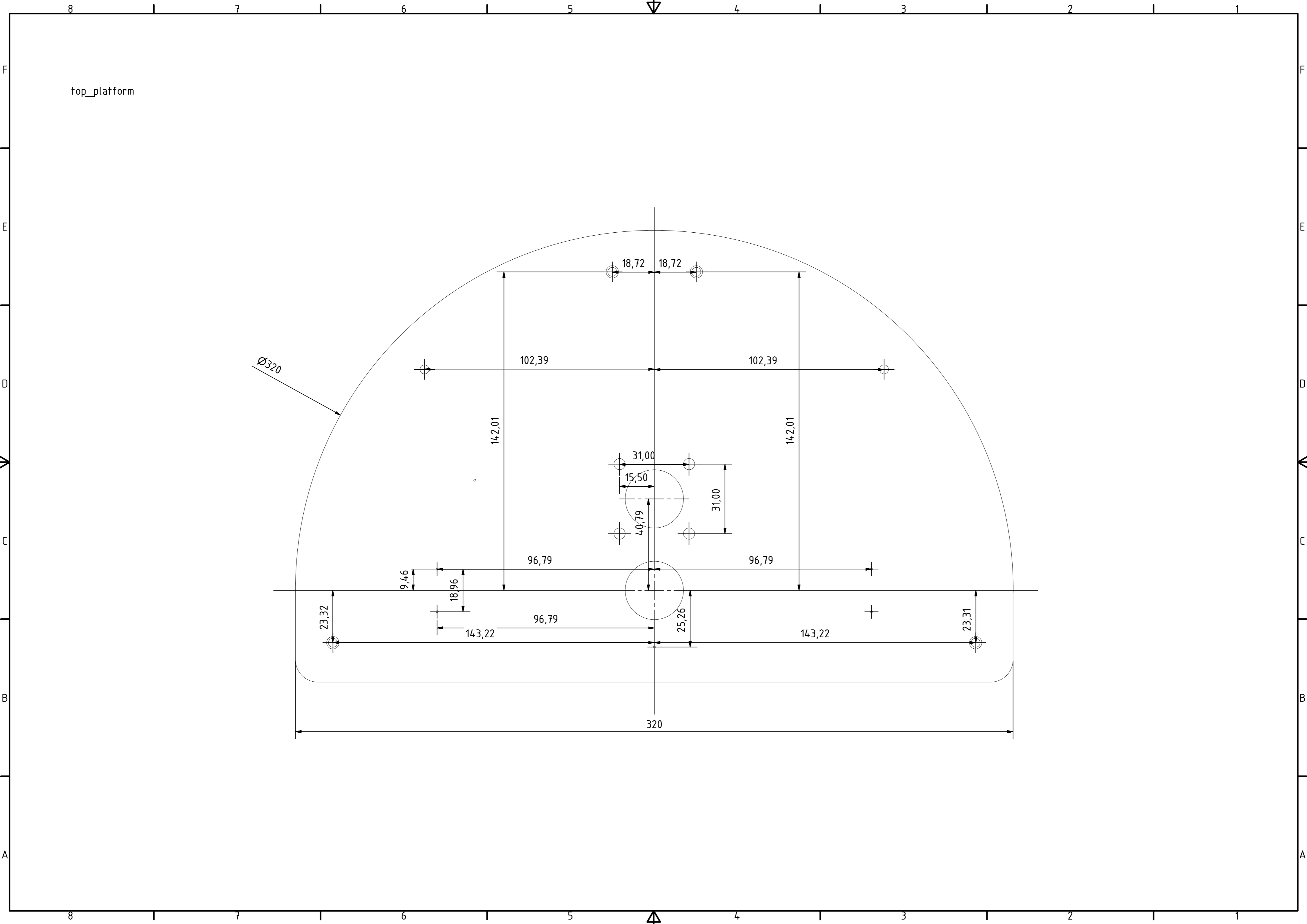

top_platform

Ø320

18,72

18,72

102,39

102,39

142,01

142,01

31,00

15,50

31,00

40,79

96,79

96,79

9,46

18,96

23,32

96,79

143,22

25,26

143,22

23,31

320