

PROJECT	CREATED BY	APPROVED BY	DATE	VERSION
Semi-continuous tray dryer	J. Rosciano	A. Morillo	18/06/2021	1.2
PART NAME	FILE NAME			POS
3D views	Semi_Continuous_Tray_Dryer.iam			A1
DEVELOPED BY	REDESIGNED BY	DOC. TYPE	MATERIAL	QUANTITY
		ASSEMBLY		1
Practical Action	OHO e.V.	LICENCE	SCALE	SHEET
		CC-BY-SA 4.0	1/20	1 /97

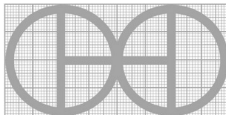

Note: All units are in millimeters

PROJECT	CREATED BY	APPROVED BY	DATE	VERSION
Semi-continuous tray dryer	J. Rosciano	A. Morillo	18/06/2021	1.2
PART NAME	FILE NAME			POS
3D views	Semi_Continuous_Tray_Dryer.iam			A2
DEVELOPED BY	REDESIGNED BY	DOC. TYPE	MATERIAL	QUANTITY
		ASSEMBLY		1
Practical Action	OHO e.V.	LICENCE	SCALE	SHEET
		CC-BY-SA 4.0	1/35	2 /97

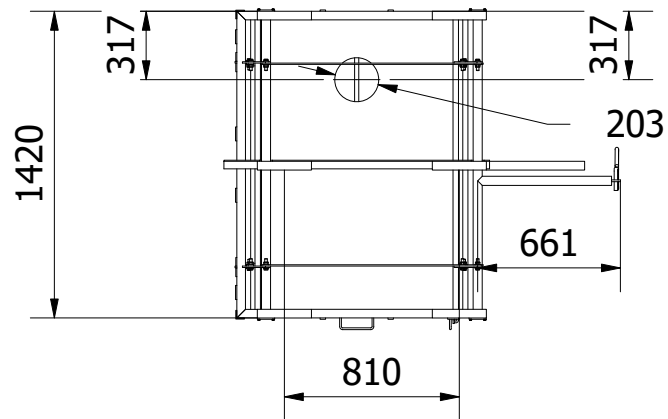
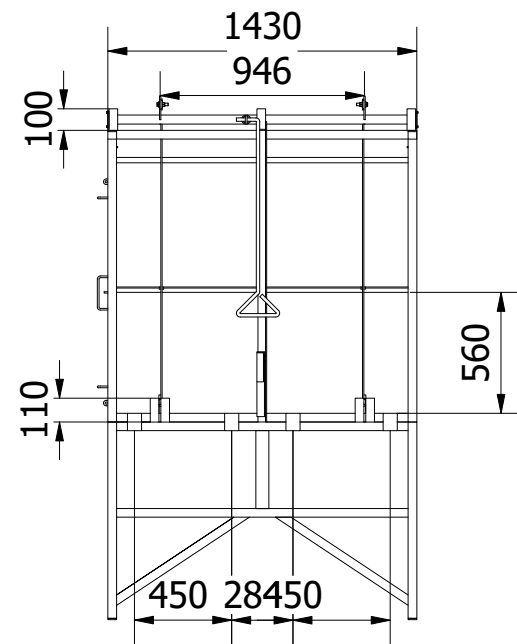
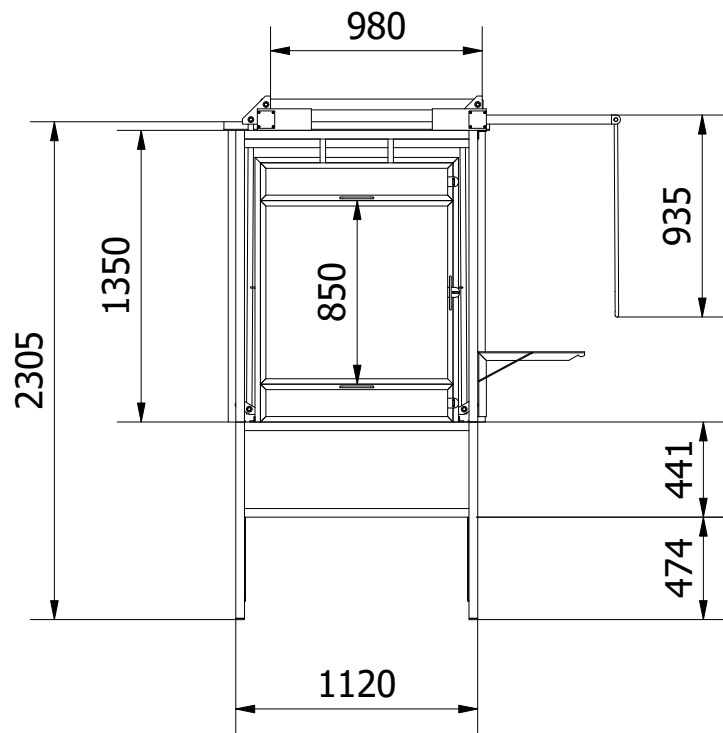
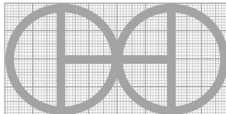
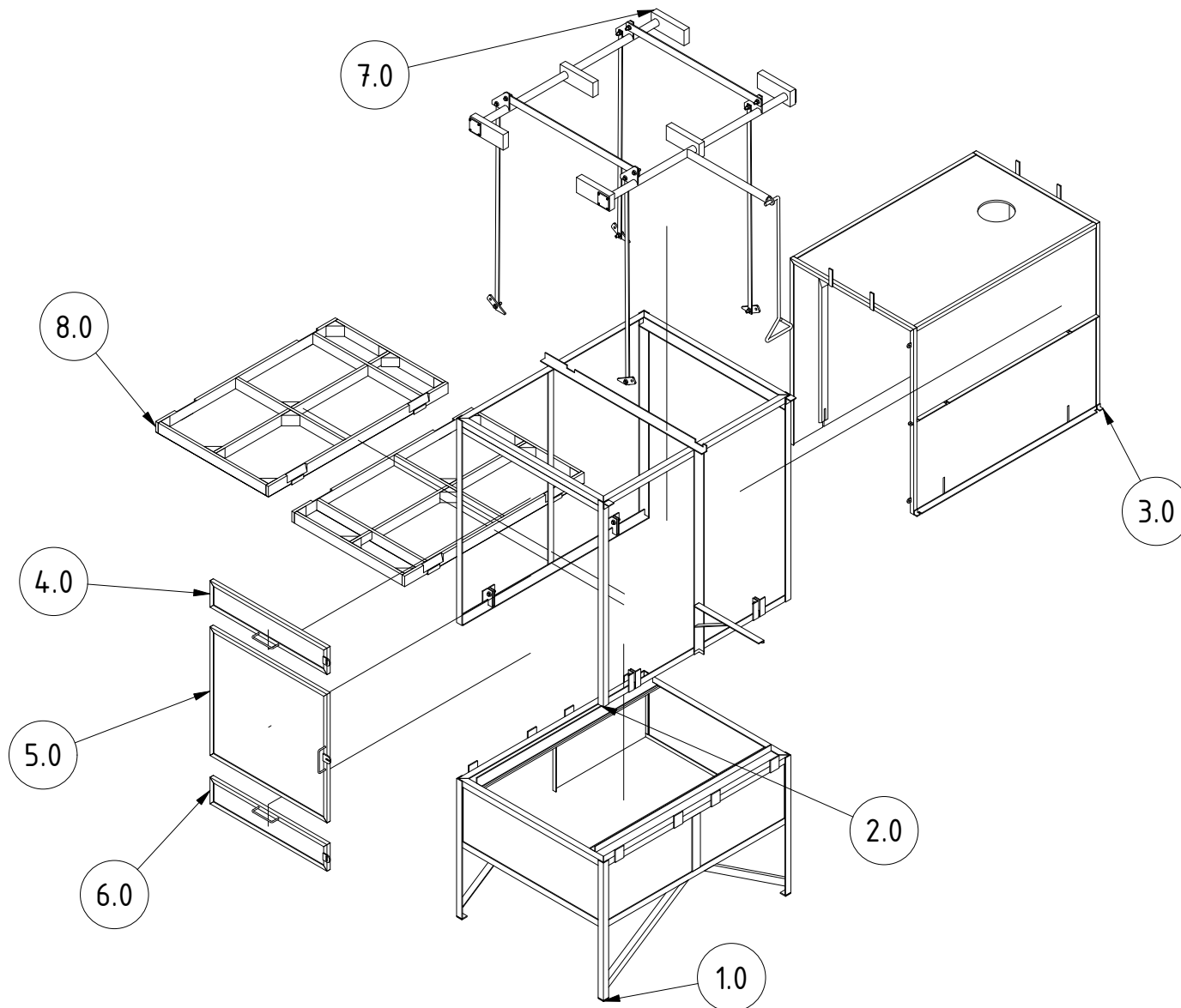

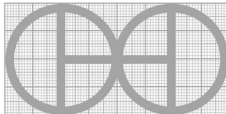
PROJECT	CREATED BY	APPROVED BY	DATE	VERSION
Semi-continuous tray dryer	J. Rosciano	A. Morillo	18/06/2021	1.2
PART NAME	FILE NAME			POS
Exploded 3D view	Semi_Continuous_Tray_Dryer.ipn			A2
DEVELOPED BY	REDESIGNED BY	DOC. TYPE	MATERIAL	QUANTITY
		ASSEMBLY		1
Practical Action	OHO e.V.	LICENCE	SCALE	SHEET
		CC-BY-SA 4.0	1/50	3 /97

PART LIST							
POS	POS.OLD	QTY	PART NAME	FILE NAME	PART TYPE	SPECIFICATIONS	SHEET
A1		-	3D views		ASSEMBLY		1-2
A2		-	3D Exploded view		ASSEMBLY		3
B1		-	PART LIST		ASSEMBLY		4
B2		-	PART LIST		ASSEMBLY		5
B3		-	PART LIST		ASSEMBLY		6
B4		-	PART LIST		ASSEMBLY		7
C1		-	TECH NOTES		ASSEMBLY		8
1.0		1	Base frame	1.0_Base_Frame	ASSEMBLY		9-10
1.1	1	2	Tray support	1.1_Tray_Support	Production	40x40x5, ASTM A36	11
1.2	2	2	Top beam base 1110 mm	1.2_Top_Beam	Production	40x40x5, ASTM A36	12
1.3	3	2	Strap	1.3_Strap	Production	Thk 5, ASTM A36	13
1.4	4	8	Pad 65 mm	1.4_Pad	Production	Thk 6, ASTM A36	14
1.5	5	2	Rib	1.5_Rib	Production	Thk 5, ASTM A 36	15
1.6	6	2	Bottom beam base 1110 mm	1.6_Bottom_Beam	Production	40x40x5, ASTM A36	16
1.7	7	2	Bottom beam base 1420 mm	1.7_Bottom_Beam	Production	40x40x5, ASTM A36	17
1.8	8	4	Leg 909 mm	1.8_Leg	Production	40x40x5, ASTM A36	18
1.9	9	4	Foot	1.9_Foot	Production	40x40x6, ASTM A36	19
1.10	10	2	LH Cross tie	1.10_LH_Cross_Tie	Production	40x40x5, ASTM A36	20
1.11	11	2	Top beam base 1420 mm	1.11_Top_Beam	Production	40x40x5, ASTM A36	21
1.12	12	2	RH Cross tie	1.12_RH_Cross_Tie	Production	40x40x5, ASTM A36	22
1.13	1	2	Top	1.13_Top	Production	MDF/Plywood	23
1.14	2	1	Bottom	1.14_Bottom	Production	MDF/Plywood	24
1.15	3	4	Side	1.15_Side	Production	MDF/Plywood	25
1.16	4	1	Front	1.16_Front	Production	MDF/Plywood	26
1.17	5	4	Fillet 35 mm	1.17_Fillet_1	Production	Kiln dried pine	27
1.18	5	4	Fillet 30 mm	1.18_Fillet_2	Production	Kiln dried pine	28
1.19		120	Wood screws 8	1.19_Wood_screws	Standard	No. 8 x 15 RD or CSK	
2.0		1	Upper frame	2.0_Upper_Frame	ASSEMBLY		29-30
2.1	1	2	Short beam	2.1_Short_Beam	Production	40x40x5, ASTM A36	31
2.2	2	1	Centre beam 1230 mm	2.2_Centre_Beam	Production	40x40x5, ASTM A36	32

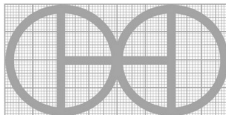
PROJECT	CREATED BY	APPROVED BY	DATE	VERSION
Semi-continuous tray dryer	J. Rosciano	A. Morillo	18/06/2021	1.2
PART NAME	FILE NAME	POS		
PART LIST	pac_std_semi_continuous-tray-dryer.csv	B1		
DEVELOPED BY	REDESIGNED BY	DOC. TYPE	MATERIAL	QUANTITY
		PART LIST		
Practical Action	OHO e.V.	LICENCE	SCALE	SHEET
		CC-BY-SA 4.0		4 /97

**PART LIST**

POS	POS.OLD	QTY	PART NAME	FILE NAME	PART TYPE	SPECIFICATIONS	SHEET
2.3	3	2	Bearing block support	2.3_Bearing_Block_Support	Production	40x40x5, ASTM A36	33
2.4	4	1	Front centre support	2.4_Front_Centre_Support	Production	40x40x5, ASTM A36	34
2.5	5	4	Leg 1350 mm	2.5_Leg	Production	40x40x5, ASTM A36	35
2.6	6	2	Centre legs	2.6_Centre_Legs	Production	40x40x5, ASTM A36	36
2.7	7	4	Right finger support	2.7_Right_Finger_Support	Production	40x40x5, ASTM A36	37
2.8	8	2	Bottom beam 1420 mm	2.8_Bottom_Beam	Production	40x40x5, ASTM A36	38
2.9	9	4	Left finger support	2.9_Left_Finger_Support	Production	40x40x5, ASTM A36	39
2.10	10	2	Top beam 1110 mm	2.10_Top_Beam	Production	40x40x5, ASTM A36	40
2.11	11	2	Rear centre support	2.11_Rear_Centre_Support	Production	40x40x5, ASTM A36	41
3.0		1	Drying cabinet	3.0_Drying_Cabinet	ASSEMBLY		42-43
3.1	1	4	Pad 110 mm	3.1_Pad	Production	Thk 6, ASTM A36	44
3.2	2	2	Top beam 942 mm	3.2_Top_Beam	Production	25x25x5, ASTM A36	45
3.3	3	2	Top beam 1370 mm	3.3_Top_Beam	Production	25x25x5, ASTM A36	46
3.4	4	4	Leg 1225 mm	3.4_Leg	Production	25x25x5, ASTM A36	47
3.5	5	2	Centre beam 1370 mm	3.5_Centre_Beam	Production	25x25x5, ASTM A36	48
3.6	6	4	Angle pad	3.6_Angle_Pad	Production	25x25x5, ASTM A36	49
3.7	7	2	Bottom beam 1370 mm	3.7_Bottom_Beam	Production	25x25x5, ASTM A36	50
3.8	8	1	Bottom beam 892 mm	3.8_Bottom_Beam	Production	25x25x5, ASTM A36	51
3.9	1	1	Back	3.9_Back	Production	MDF/Plywood	52
3.10	2	2	Back tray guide	3.10_Back_Tray_Guide	Production	Kiln dried pine	53
3.11	3	1	Top of cabinet	3.11_Top	Production	MDF/Plywood	54
3.12	4	4	Side tray	3.12_Side_Tray	Production	Kiln dried pine	55
3.13	5	2	Side of cabinet	3.13_Side	Production	MDF/Plywood	56
3.14		125	Wood screw 8	3.14_Wood_Screw	Standard	No. 8 x 15	
3.15		40	Wood screw 10	3.15_Wood_Screw	Standard	CSK GALV. ST. No. 10 x 25	

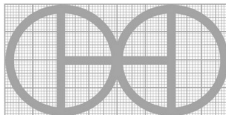
PROJECT		CREATED BY	APPROVED BY	DATE	VERSION
Semi-continuous tray dryer		J. Rosciano	A. Morillo	18/06/2021	1.2
PART NAME		FILE NAME			POS
PART LIST		pac_std_semi_continuous-tray-dryer.csv			B2
DEVELOPED BY	REDESIGNED BY	DOC. TYPE	MATERIAL		QUANTITY
		PART LIST			
Practical Action	OHO e.V.	LICENCE	SCALE	SHEET	
		CC-BY-SA 4.0		5 /97	

PART LIST							
POS	POS.OLD	QTY	PART NAME	FILE NAME	PART TYPE	SPECIFICATIONS	SHEET
4.0		1	Door top	4.0_Door_Top	ASSEMBLY		57-58
4.1	7	2	Small clad top	4.1_Small_Clad	Production	MDF/Plywood	59
4.2		2	Large beam top	4.2_Large_Beam	Production	25x25x5, ASTM A36	60
4.3		2	Small beam top	4.3_Small_Beam	Production	25x25x5, ASTM A36	61
4.4		1	Handle top	4.4_Handle	Production	ASTM A36	62
5.0		1	Door centre	5.0_Door_Centre	ASSEMBLY		63-64
5.1	6	1	Large clad centre	5.1_Large_Clad	Production	MDF/Plywood	65
5.2	1	2	Large beam centre	5.2_Large_Beam	Production	25x25x5, ASTM A36	66
5.3		2	Small beam centre	5.3_Small_Beam	Production	25x25x5, ASTM A36	67
5.4		1	Handle centre	5.4_Handle	Production	ASTM A36	68
6.0		1	Door bottom	6.0_Door_Bottom	ASSEMBLY		69-70
6.1		1	Small clad bottom	6.1_Small_Clad	Production	MDF/Plywood	71
6.2		2	Large beam bottom	6.2_Large_Beam	Production	25x25x5, ASTM A36	72
6.3		2	Small beam bottom	6.3_Small_Beam	Production	25x25x5, ASTM A36	73
6.4		1	Handle bottom	6.4_Handle	Production	ASTM A36	74
7.0		1	Liftin mechanism	7.0_Lifting_Mechanism	ASSEMBLY		75-76
7.1	1	2	Link	7.1_Link	Production	50x6, ASTM A36	77
7.2	2	2	Split bearing	7.2_Split_Bearing	Production	Kiln dried pine	78
7.3	3	4	Plain bearing	7.3_Plain_Bearing	Production	Kiln dried pine	79
7.4	4	4	Cam	7.4_Cam	Production	Thk 6, ASTM A36	80
7.5	5	4	Tie rod half	7.5_Tie_Rod_Half	Production	Thk 6, ASTM A36	81
7.6	6	4	End plate	7.6_End_Plate	Production	Thk 6, ASTM A36	82
7.7	7	2	Bearing shaft	7.7_Bearing_Shaft	Production	OD 42x5 Tube Mild Steel	83
7.8	8	1	Operating lever	7.8_Operating_Lever	Production	OD 42x5 Tube Mild Steel	84
7.9	9	1	Lever ext	7.9_Lever_Ext	Production	OD 16 ASTM A36	85
7.10	10	4	Lift finger	7.10_Lift_Finger	Production	Thk 8, ASTM A36	86
7.11	11	1	Stop bar	7.11_Stop_Bar	Production	Thk 6, ASTM A36	87
7.12	12	1	Handle hook	7.12_Handle_Hook	Production	40x40x5, ASTM A36	88
7.13		16	Bolt M12	7.13_Bolt	Standard	DIN 6921 M12x40	
7.14		44	Plain washer	7.14_Plain_Washer	Standard	DIN 6916 13	

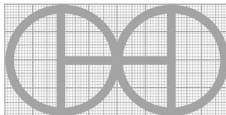
PROJECT		CREATED BY		APPROVED BY		DATE		VERSION	
Semi-continuous tray dryer		J. Rosciano		A. Morillo		18/06/2021		1.2	
PART NAME			FILE NAME				POS		
PART LIST			pac_std_semi_continuous-tray-dryer.csv				B3		
DEVELOPED BY			REDESIGNED BY		DOC. TYPE		MATERIAL		QUANTITY
					PART LIST				
Practical Action			OHO e.V.		LICENCE		SCALE		SHEET
					CC-BY-SA 4.0				6 /97

PART LIST							
POS	POS.OLD	QTY	PART NAME	FILE NAME	PART TYPE	SPECIFICATIONS	SHEET
7.15		16	Locking nut 12	7.15_Locking_Nut	Standard	DIN EN 1661 M12	
7.16		1	Locking nut 16	7.16_Locking_Nut	Standard	DIN EN 1661 M16	
7.17		12	Bolt M8	7.17_Bolt	Standard	PN-85 M8x110	
7.18		12	Plain nut M8	7.18_Plain_Nut	Standard	DIN EN 1661 M8	
7.19		12	Plain washer 9	7.19_Plain_Washer	Standard	DIN 126 9	
8.0		15	Trays	8.0_Trays	ASSEMBLY		88-89
8.1		2	End	8.1_End	Production	Kiln dried pine	90
8.2		2	Side of tray	8.2_Side	Production	Kiln dried pine	91
8.3		2	Divider 822 mm	8.3_Divider_1	Production	Kiln dried pine	92
8.4		1	Divider 571 mm	8.4_Divider_2	Production	Kiln dried pine	93
8.5		1	Divider 152 mm	8.5_Divider_3	Production	Kiln dried pine	94
8.6		8	Corner strengthener 69 mm	8.6_Corner_Strengthener_1	Production	Kiln dried pine	95
8.7		2	Corner strengthener 59 mm	8.7_Corner_Strengthener_2	Production	Kiln dried pine	96
8.8		1	Netting	8.8_Netting	Buy	Fine nylon mesh	
8.9		4	Lifting point reinforcement	8.9_Lifting_Point_Reinforcement	Production	25x25x5, ASTM A36	97
9.0	4	6	Hinge	9.0_Hinge	Buy	ASTM A36	
10.0	5	3	Latch	10.0_Latch	Buy	ASTM A36	
11.0		70	Wood screw	11.0_Wood_Screws	Standard	No. 8 x 15	
12.0		7	Wood screw	12.0_Wood_Screws	Standard	No. 10 x 30	

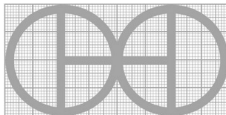
PROJECT		CREATED BY		APPROVED BY		DATE		VERSION	
Semi-continuous tray dryer		J. Rosciano		A. Morillo		18/06/2021		1.2	
PART NAME			FILE NAME				POS		
PART LIST			pac_std_semi_continuous-tray-dryer.csv				B4		
DEVELOPED BY		REDESIGNED BY		DOC. TYPE		MATERIAL		QUANTITY	
				PART LIST					
Practical Action		OHO e.V.		LICENCE		SCALE		SHEET	
				CC-BY-SA 4.0				7 /97	

**TECHNICAL NOTES**

NOTES	CONTENT
GENERAL NOTES	
Metal structure treatment	Iron structures should be painted to prevent rust and improve equipment life. - Remove loose rust with a wire brush, sandpaper or chemical rust remover. - If applicable, sand areas where paint is chipping until surface is smooth. - Remove dust or oil with a degreaser or denatured alcohol. - Prime surface to protect against rust and corrosion
Wood treatment	- The wood must be treated with pesticides and kiln-dried to ensure adequate humidity. - Wood sealer should be applied for later use.
Welding Specifications	-All welds will be made with electrode E-6013 -For 90 degree joints, use fillet weld, otherwise use square butt weld -All surfaces will be welded without groove

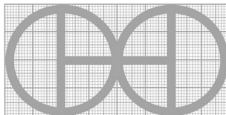
PROJECT	CREATED BY	APPROVED BY	DATE	VERSION
Semi-continuous tray dryer	J. Rosciano	A. Morillo	18/06/2021	1.2
PART NAME	FILE NAME			POS
TECH NOTES				C1
DEVELOPED BY	REDESIGNED BY	DOC. TYPE	MATERIAL	QUANTITY
		TECH NOTES		
Practical Action	OHO e.V.	LICENCE	SCALE	SHEET
		CC-BY-SA 4.0		8 /97



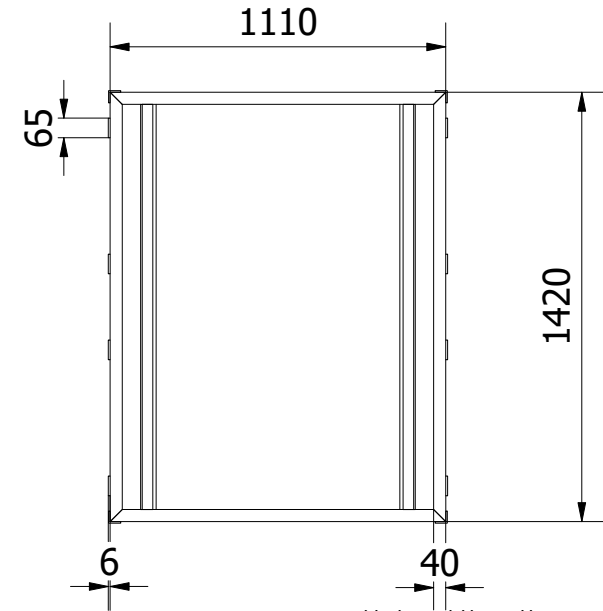
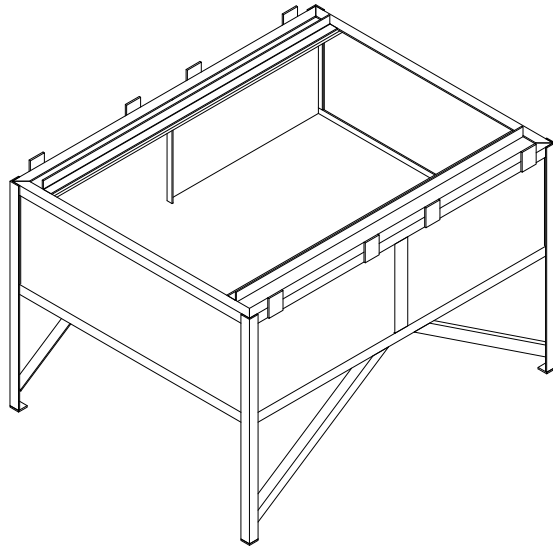
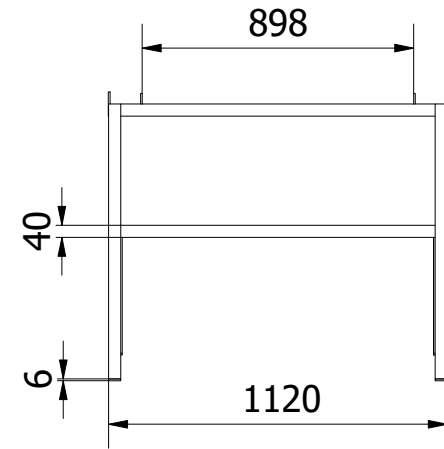
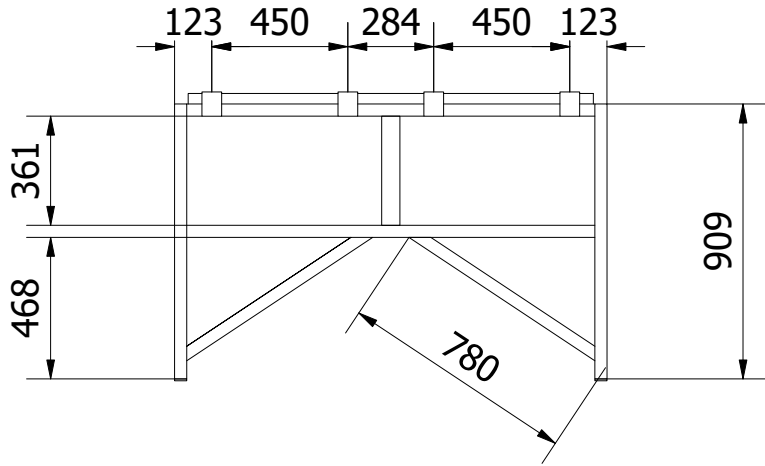

Note: All units are in millimeters

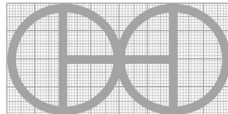
PROJECT	CREATED BY	APPROVED BY	DATE	VERSION
Semi-continuous tray dryer	J. Rosciano	A. Morillo	18/06/2021	1.2
PART NAME	FILE NAME			POS
Base frame	1.0_Base_Frame.iam			1.0
DEVELOPED BY	REDESIGNED BY	DOC. TYPE	MATERIAL	QUANTITY
		ASSEMBLY		1
		LICENCE	SCALE	SHEET
Practical Action	OHO e.V.	CC-BY-SA 4.0	1/25	9 /97

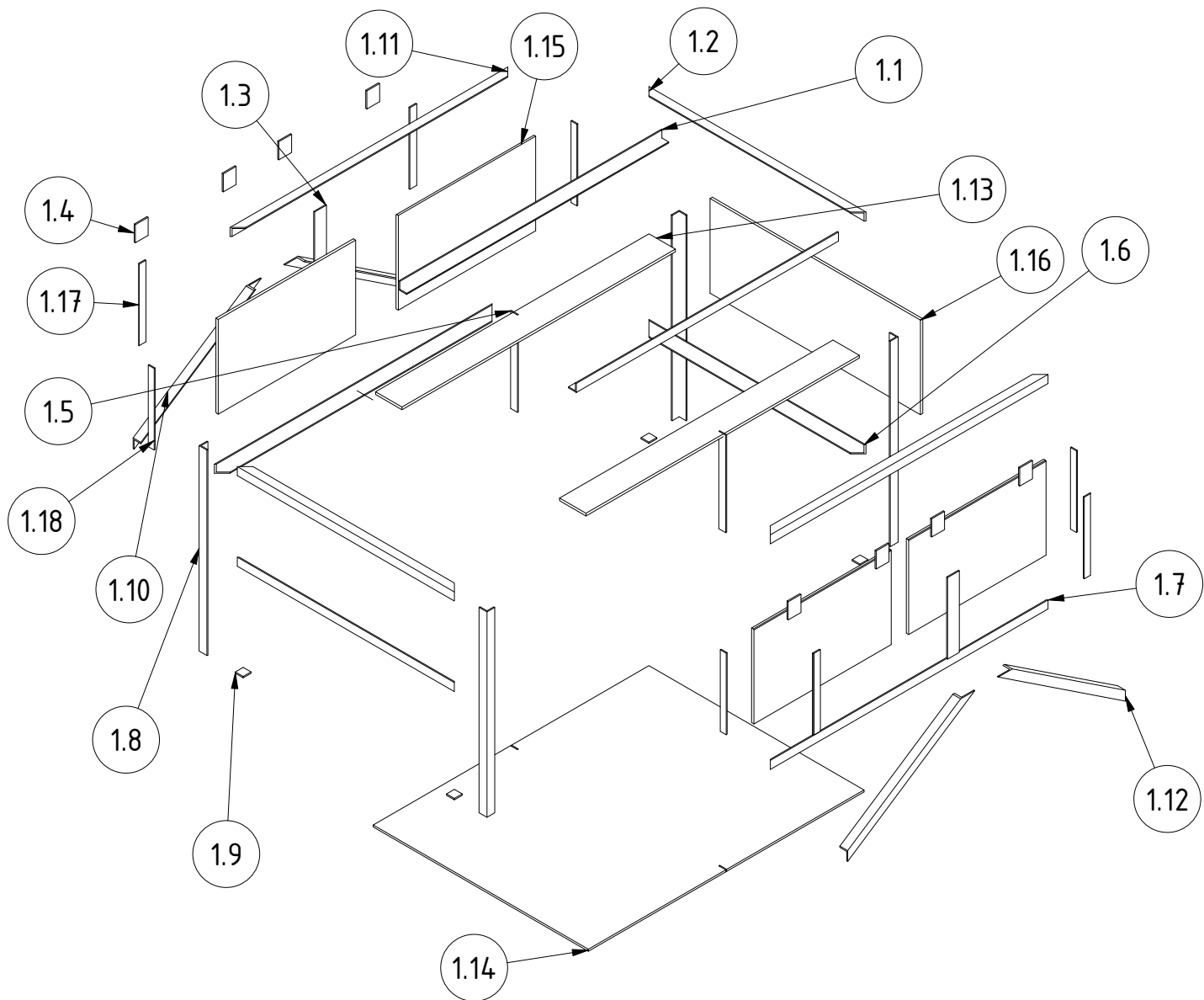

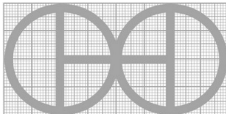
PROJECT	CREATED BY	APPROVED BY	DATE	VERSION
Semi-continuous tray dryer	J. Rosciano	A. Morillo	18/06/2021	1.2
PART NAME	FILE NAME			POS
Base frame	1.0_Base_Frame.ipn			1.0
DEVELOPED BY	REDESIGNED BY	DOC. TYPE	MATERIAL	QUANTITY
		ASSEMBLY		1
Practical Action	OHO e.V.	LICENCE	SCALE	SHEET
		CC-BY-SA 4.0	1/25	10 /97

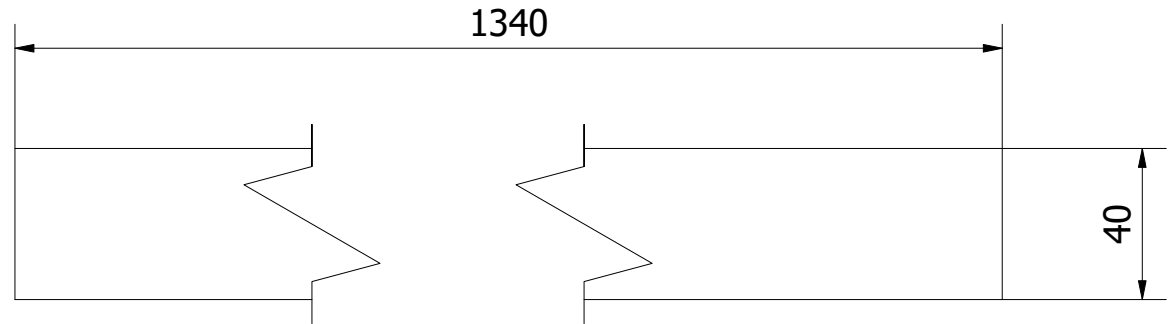
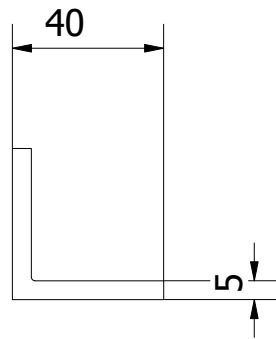

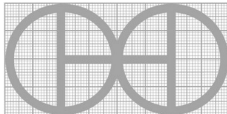
PROJECT	CREATED BY	APPROVED BY	DATE	VERSION
Semi-continuous tray dryer	J. Rosciano	A. Morillo	18/06/2021	1.2
PART NAME	FILE NAME			POS
Tray support	1.1_Tray_Support.ipt			1.1
DEVELOPED BY	REDESIGNED BY	DOC. TYPE	MATERIAL	QUANTITY
		PART	ASTM A36	2
		LICENCE	SCALE	SHEET
Practical Action	OHO e.V.	CC-BY-SA 4.0	1/2	11 /97

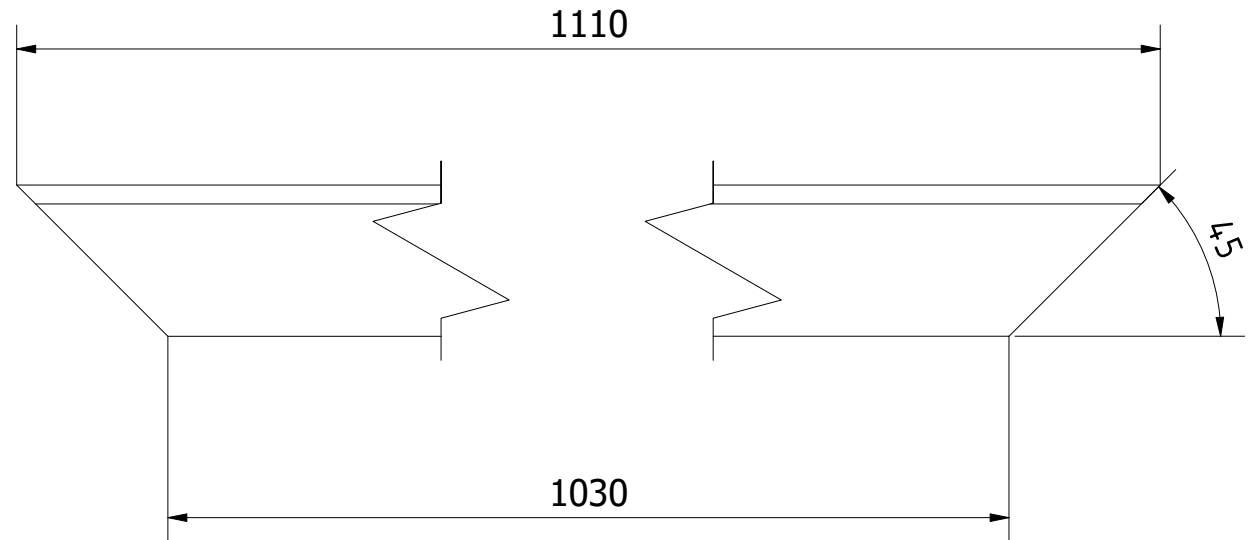
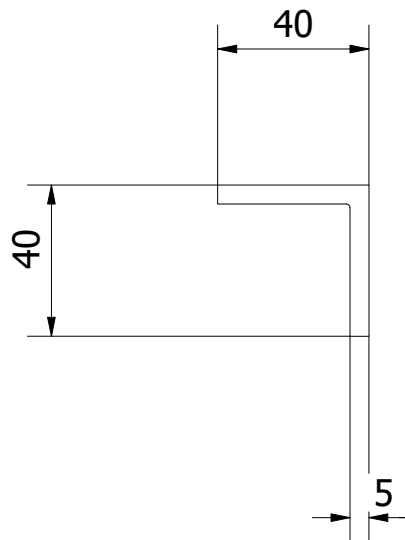

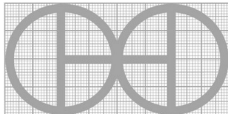
PROJECT	CREATED BY	APPROVED BY	DATE	VERSION
Semi-continuous tray dryer	J. Rosciano	A. Morillo	18/06/2021	1.2
PART NAME	FILE NAME			POS
Top beam base 1110 mm	1.2_Top_Beam.ipt			1.2
DEVELOPED BY	REDESIGNED BY	DOC. TYPE	MATERIAL	QUANTITY
		PART	ASTM A36	2
Practical Action	OHO e.V.	LICENCE	SCALE	SHEET
		CC-BY-SA 4.0	1/2	12 /97

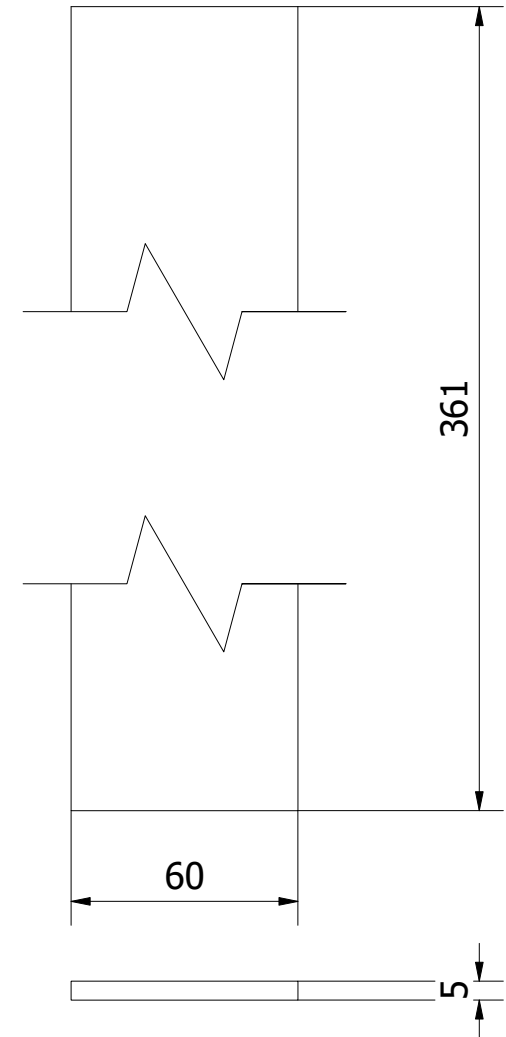
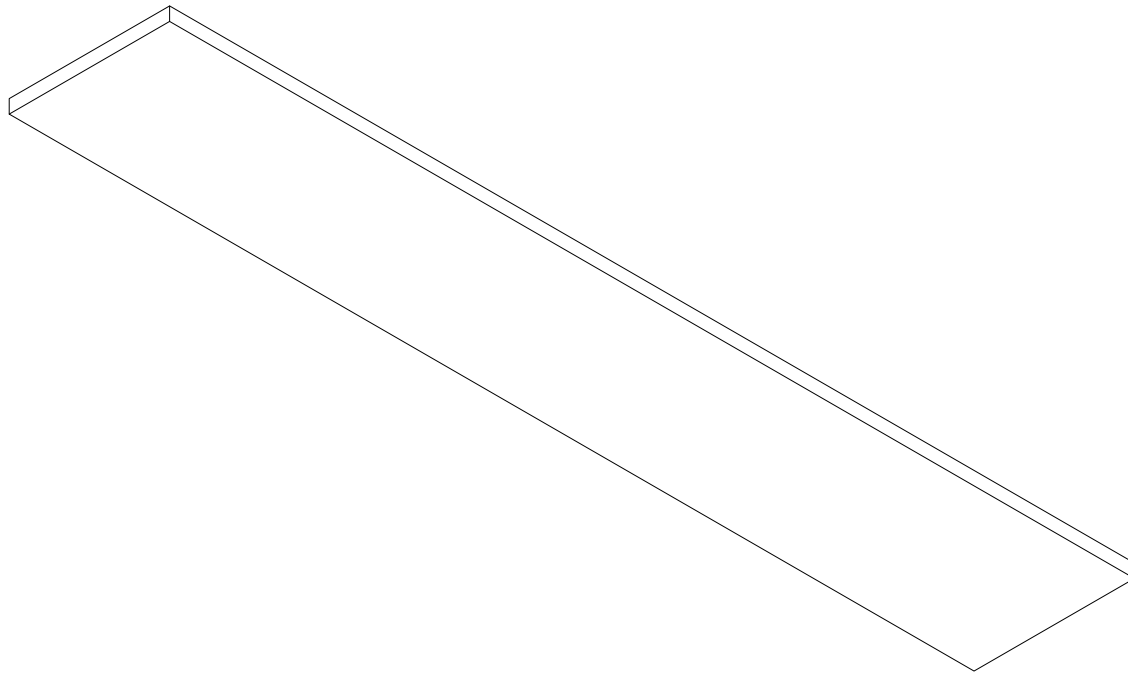

PROJECT	CREATED BY	APPROVED BY	DATE	VERSION
Semi-continuous tray dryer	J. Rosciano	A. Morillo	18/06/2021	1.2
PART NAME	FILE NAME			POS
Strap	1.3_Strap.ipt			1.3
DEVELOPED BY	REDESIGNED BY	DOC. TYPE	MATERIAL	QUANTITY
		PART	ASTM A36	2
		LICENCE	SCALE	SHEET
Practical Action	OHO e.V.	CC-BY-SA 4.0	1/2	13 /97

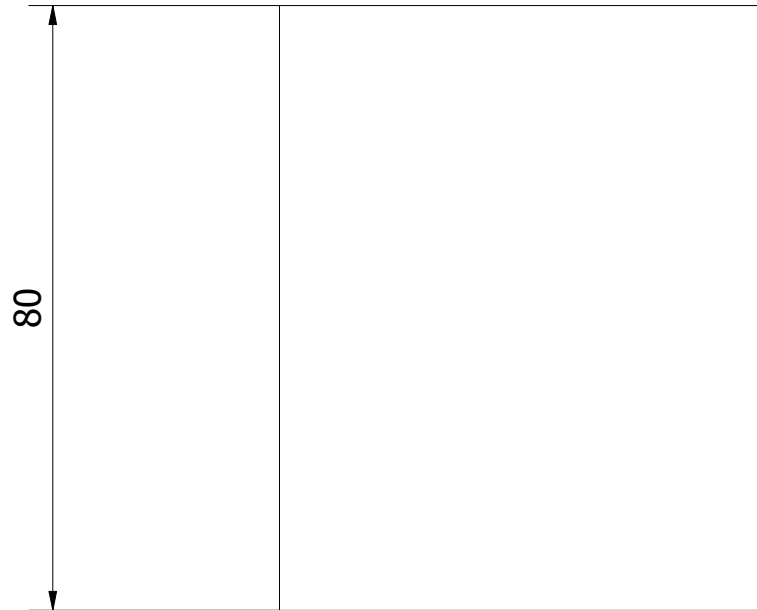
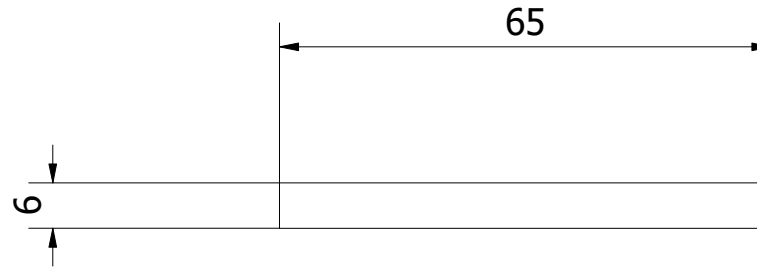
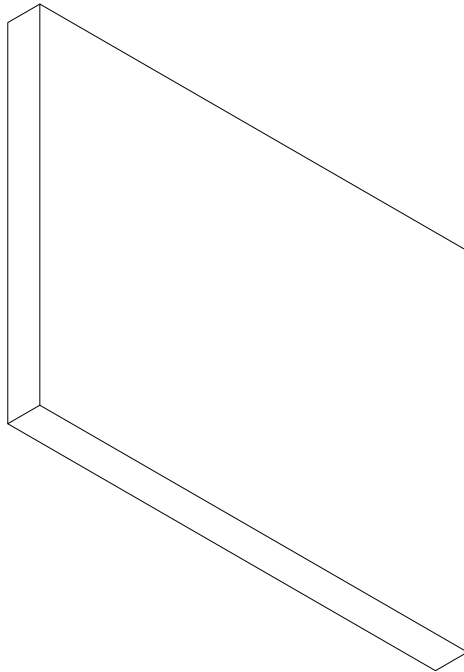

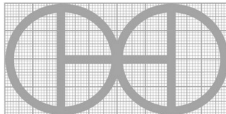
PROJECT	CREATED BY	APPROVED BY	DATE	VERSION
Semi-continuous tray dryer	J. Rosciano	A. Morillo	18/06/2021	1.2
PART NAME	FILE NAME			POS
Pad 65 mm	1.4_Pad.ipt			1.4
DEVELOPED BY	REDESIGNED BY	DOC. TYPE	MATERIAL	QUANTITY
		PART	ASTM A36	8
		LICENCE	SCALE	SHEET
Practical Action	OHO e.V.	CC-BY-SA 4.0	1/1	14 /97

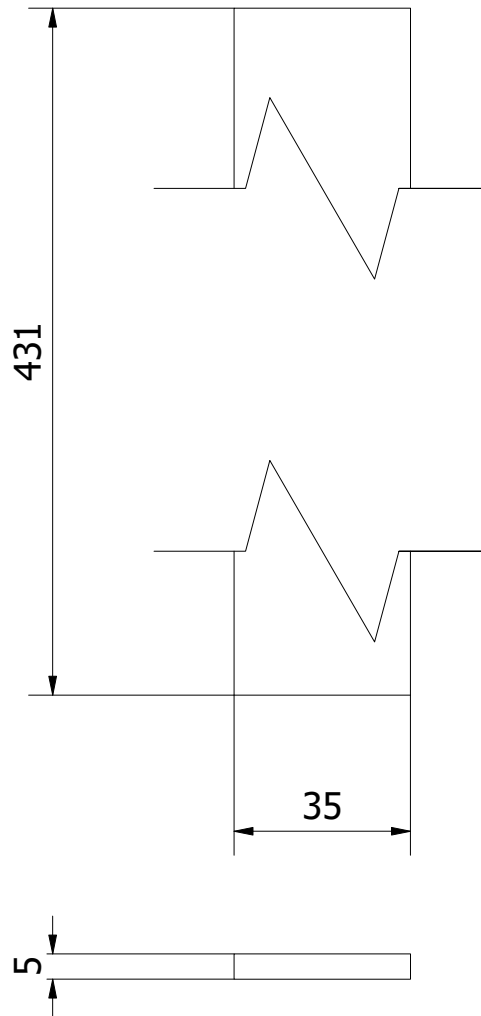

PROJECT	CREATED BY	APPROVED BY	DATE	VERSION
Semi-continuous tray dryer	J. Rosciano	A. Morillo	18/06/2021	1.2
PART NAME	FILE NAME			POS
Rib	1.5_Rib.ipt			1.5
DEVELOPED BY	REDESIGNED BY	DOC. TYPE	MATERIAL	QUANTITY
		PART	ASTM A36	2
Practical Action	OHO e.V.	LICENCE	SCALE	SHEET
		CC-BY-SA 4.0	1/1.5	15 /97

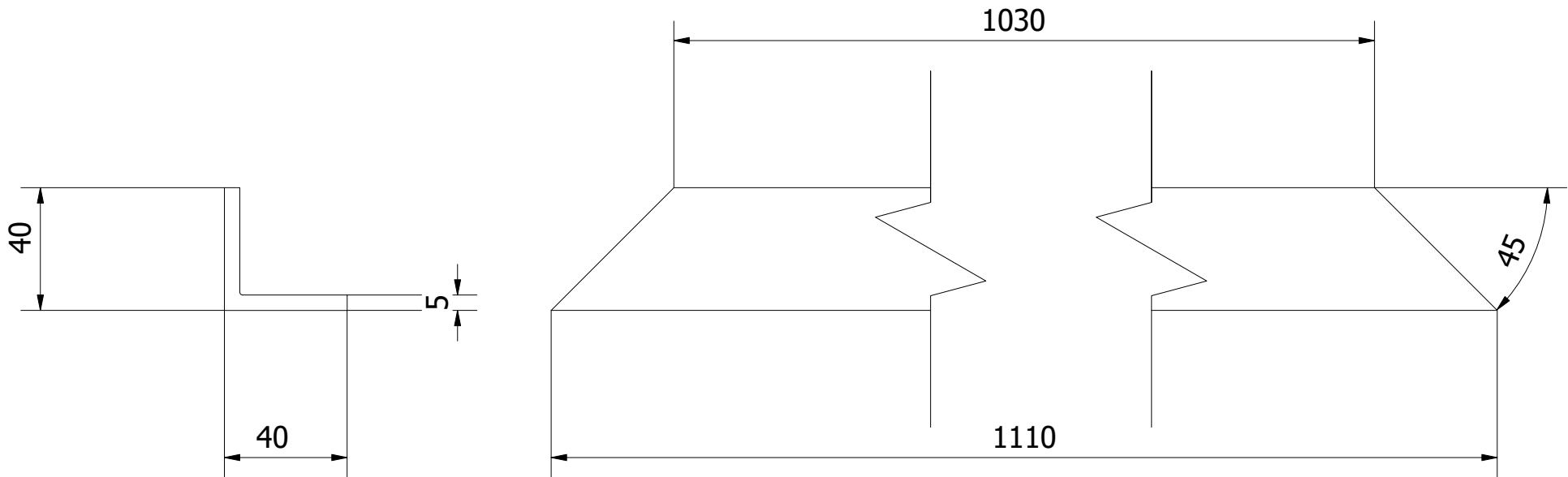

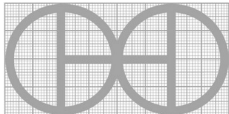
PROJECT	CREATED BY	APPROVED BY	DATE	VERSION
Semi-continuous tray dryer	J. Rosciano	A. Morillo	18/06/2021	1.2
PART NAME	FILE NAME			POS
Bottom beam base 1110 mm	1.6_Bottom_Beam.ipt			1.6
DEVELOPED BY	REDESIGNED BY	DOC. TYPE	MATERIAL	QUANTITY
		PART	ASTM A36	2
Practical Action	OHO e.V.	LICENCE	SCALE	SHEET
		CC-BY-SA 4.0	1/2	16 /97



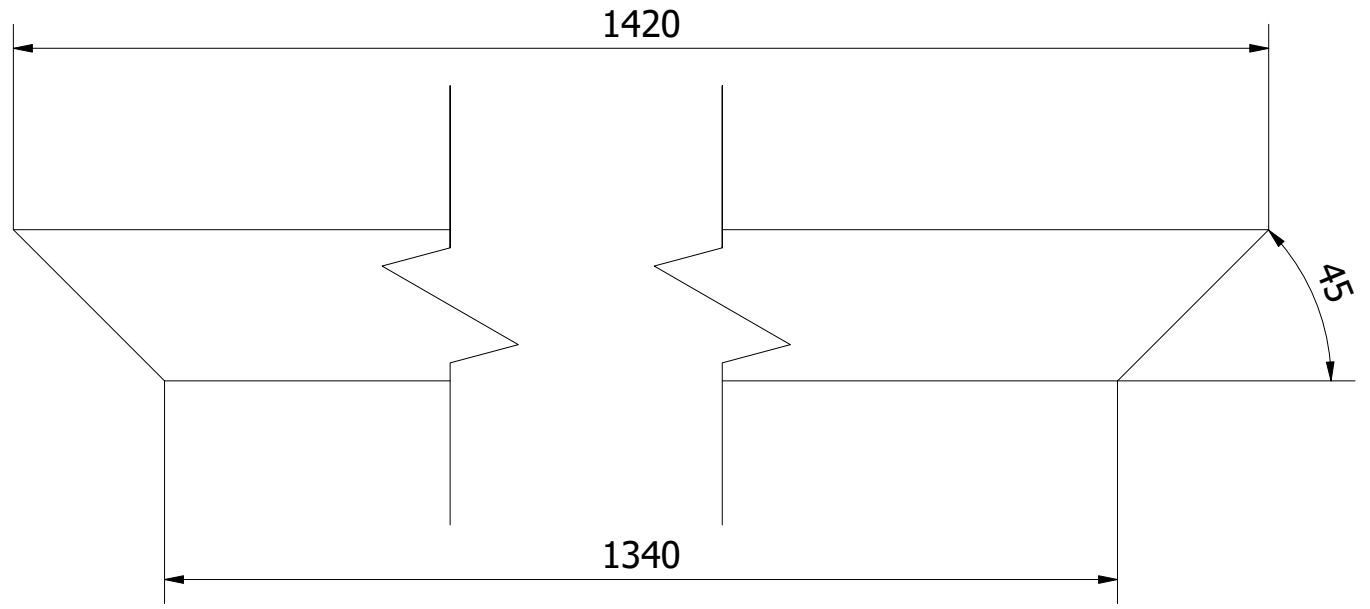
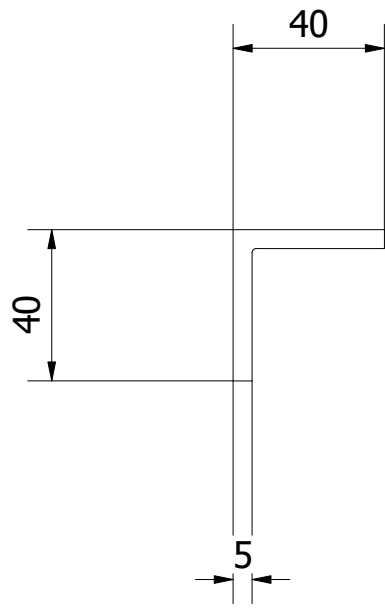

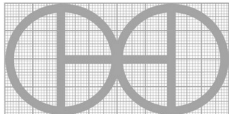
PROJECT	CREATED BY	APPROVED BY	DATE	VERSION
Semi-continuous tray dryer	J. Rosciano	A. Morillo	18/06/2021	1.2
PART NAME	FILE NAME			POS
Bottom beam base 1420 mm	1.7_Bottom_Beam.ipt			1.7
DEVELOPED BY	REDESIGNED BY	DOC. TYPE	MATERIAL	QUANTITY
		PART	ASTM A36	2
Practical Action	OHO e.V.	LICENCE	SCALE	SHEET
		CC-BY-SA 4.0	1/2	17 /97

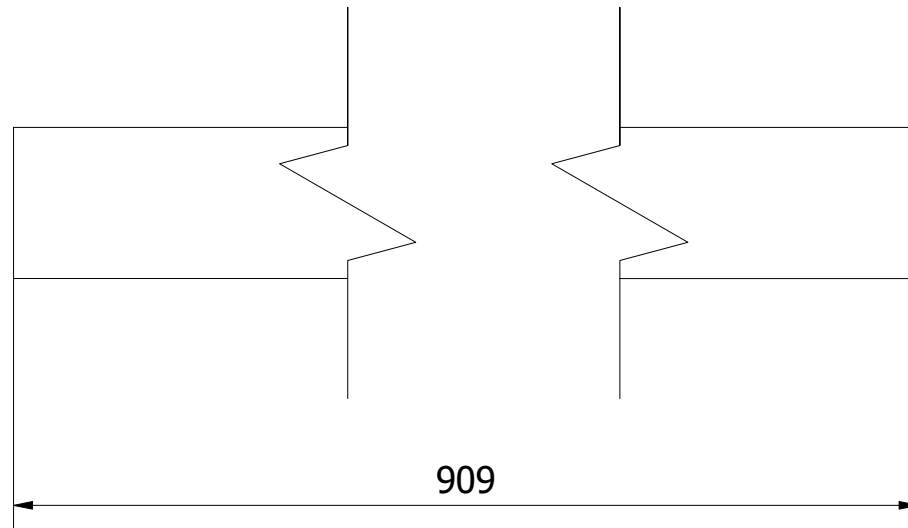
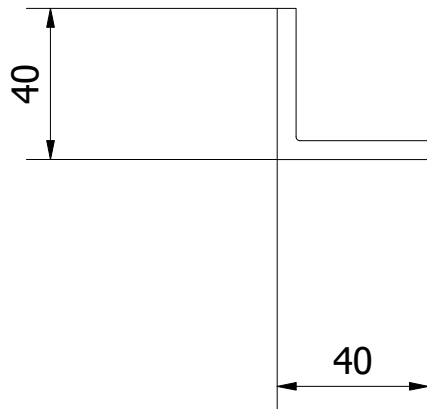

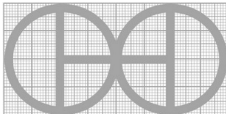
PROJECT	CREATED BY	APPROVED BY	DATE	VERSION
Semi-continuous tray dryer	J. Rosciano	A. Morillo	18/06/2021	1.2
PART NAME	FILE NAME			POS
Leg 909 mm	1.8_Leg.ipt			1.8
DEVELOPED BY	REDESIGNED BY	DOC. TYPE	MATERIAL	QUANTITY
		PART	ASTM A36	4
Practical Action	OHO e.V.	LICENCE	SCALE	SHEET
		CC-BY-SA 4.0	1/2	18 /97

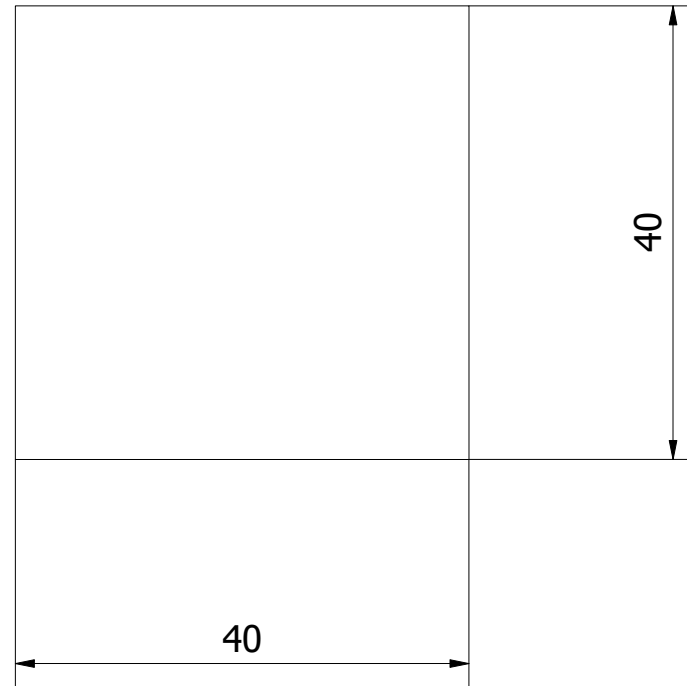
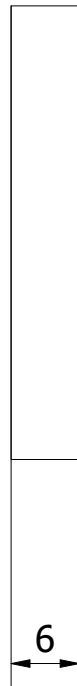

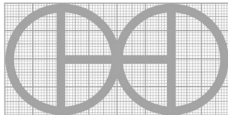
PROJECT	CREATED BY	APPROVED BY	DATE	VERSION
Semi-continuous tray dryer	J. Rosciano	A. Morillo	18/06/2021	1.2
PART NAME	FILE NAME			POS
Foot	1.9_Foot.ipt			1.9
DEVELOPED BY	REDESIGNED BY	DOC. TYPE	MATERIAL	QUANTITY
		PART	ASTM A36	4
Practical Action	OHO e.V.	LICENCE	SCALE	SHEET
		CC-BY-SA 4.0	1.5/1	19 /97

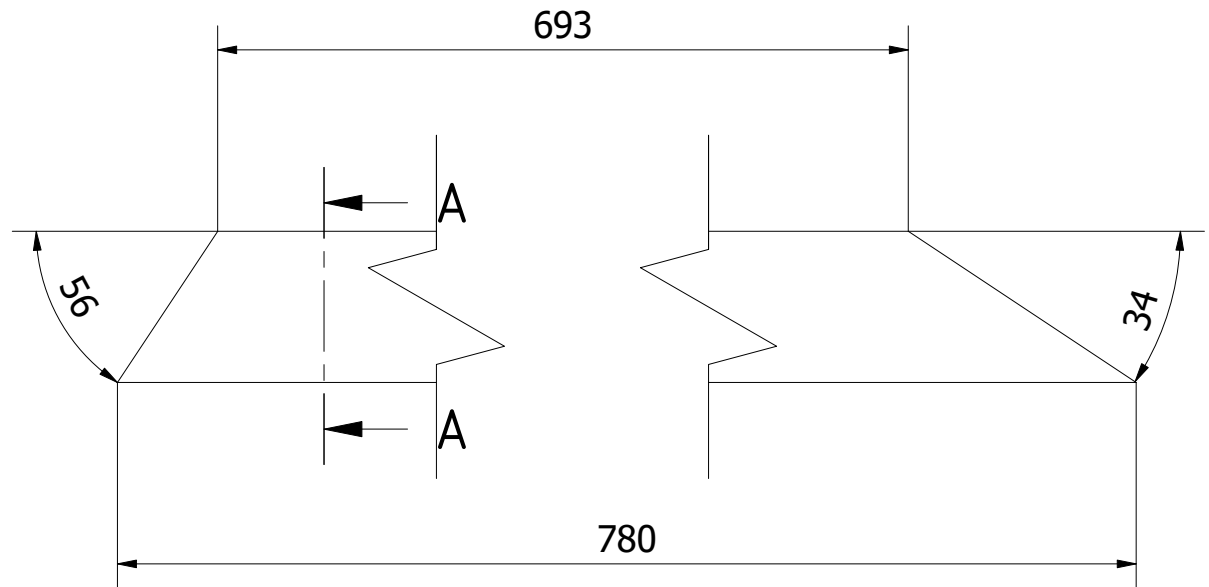
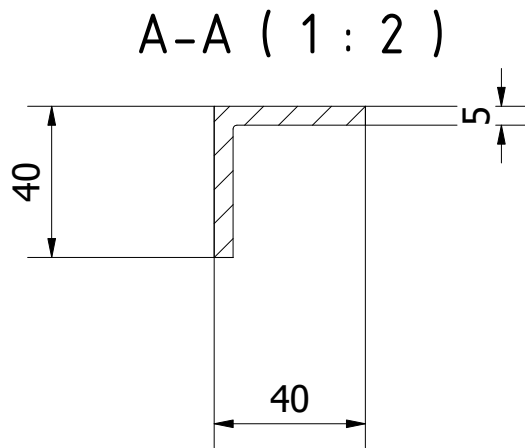

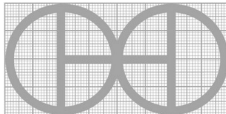
PROJECT	CREATED BY	APPROVED BY	DATE	VERSION
Semi-continuous tray dryer	J. Rosciano	A. Morillo	18/06/2021	1.2
PART NAME	FILE NAME			POS
LH Cross tie	1.10_LH_Cross_Tie.ipt			1.10
DEVELOPED BY	REDESIGNED BY	DOC. TYPE	MATERIAL	QUANTITY
		PART	ASTM A36	2
Practical Action	OHO e.V.	LICENCE	SCALE	SHEET
		CC-BY-SA 4.0	1/2	20 /97

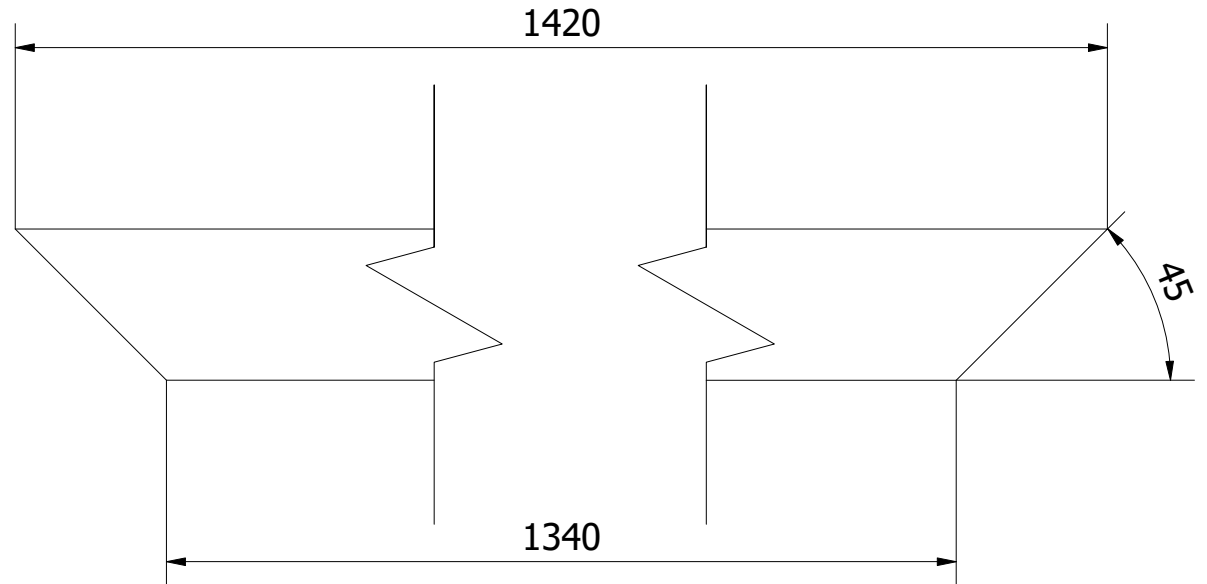
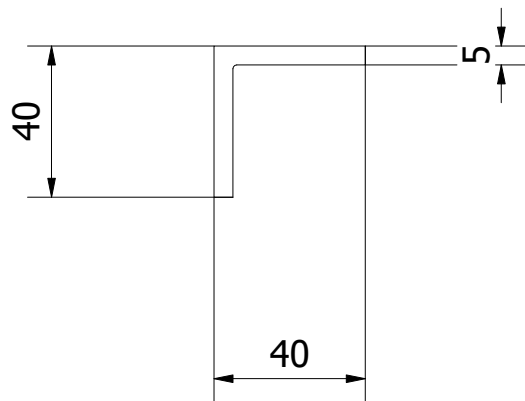

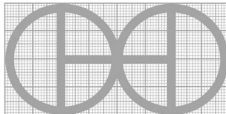

PROJECT	CREATED BY	APPROVED BY	DATE	VERSION
Semi-continuous tray dryer	J. Rosciano	A. Morillo	18/06/2021	1.2
PART NAME	FILE NAME			POS
Top beam base 1420 mm	1.11_Top_Beam.ipt			1.11
DEVELOPED BY	REDESIGNED BY	DOC. TYPE	MATERIAL	QUANTITY
		PART	ASTM A36	2
		LICENCE	SCALE	SHEET
Practical Action	OHO e.V.	CC-BY-SA 4.0	1/2	21 /97

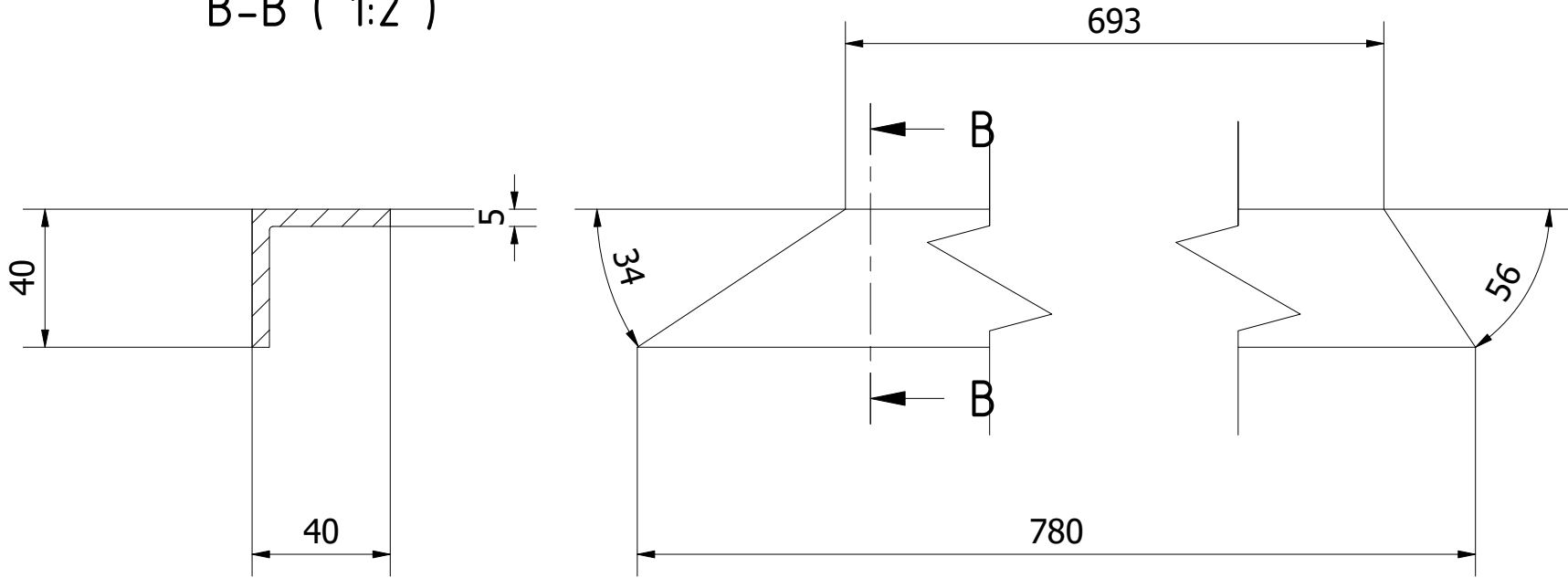
B-B ( 1:2 )

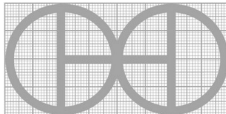

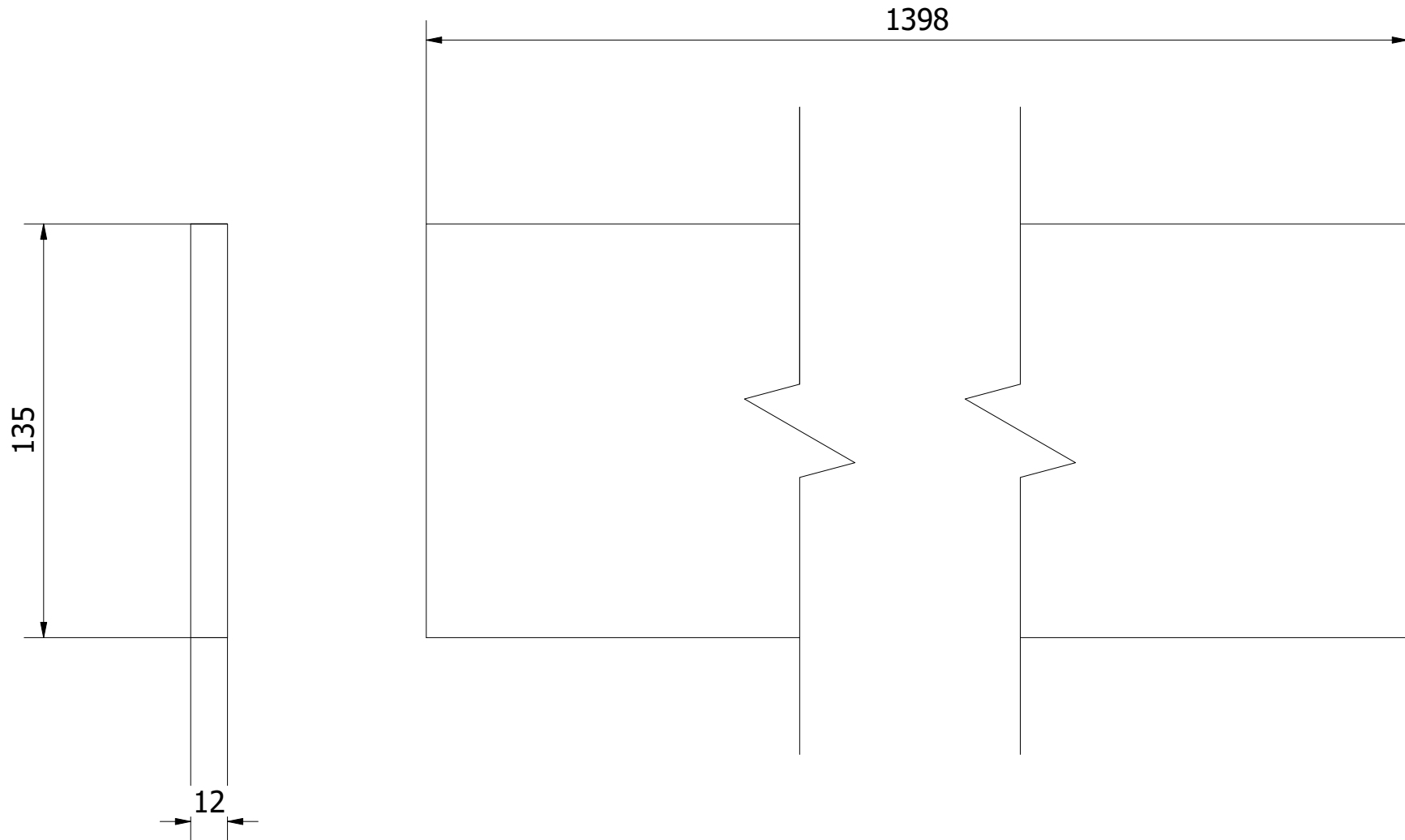
PROJECT	CREATED BY	APPROVED BY	DATE	VERSION
Semi-continuous tray dryer	J. Rosciano	A. Morillo	18/06/2021	1.2
PART NAME	FILE NAME			POS
RH Cross tie	1.12_RH_Cross_Tie.ipt			1.12
DEVELOPED BY	REDESIGNED BY	DOC. TYPE	MATERIAL	QUANTITY
		PART	ASTM A36	2
Practical Action	OHO e.V.	LICENCE	SCALE	SHEET
		CC-BY-SA 4.0	1/2	22 /97



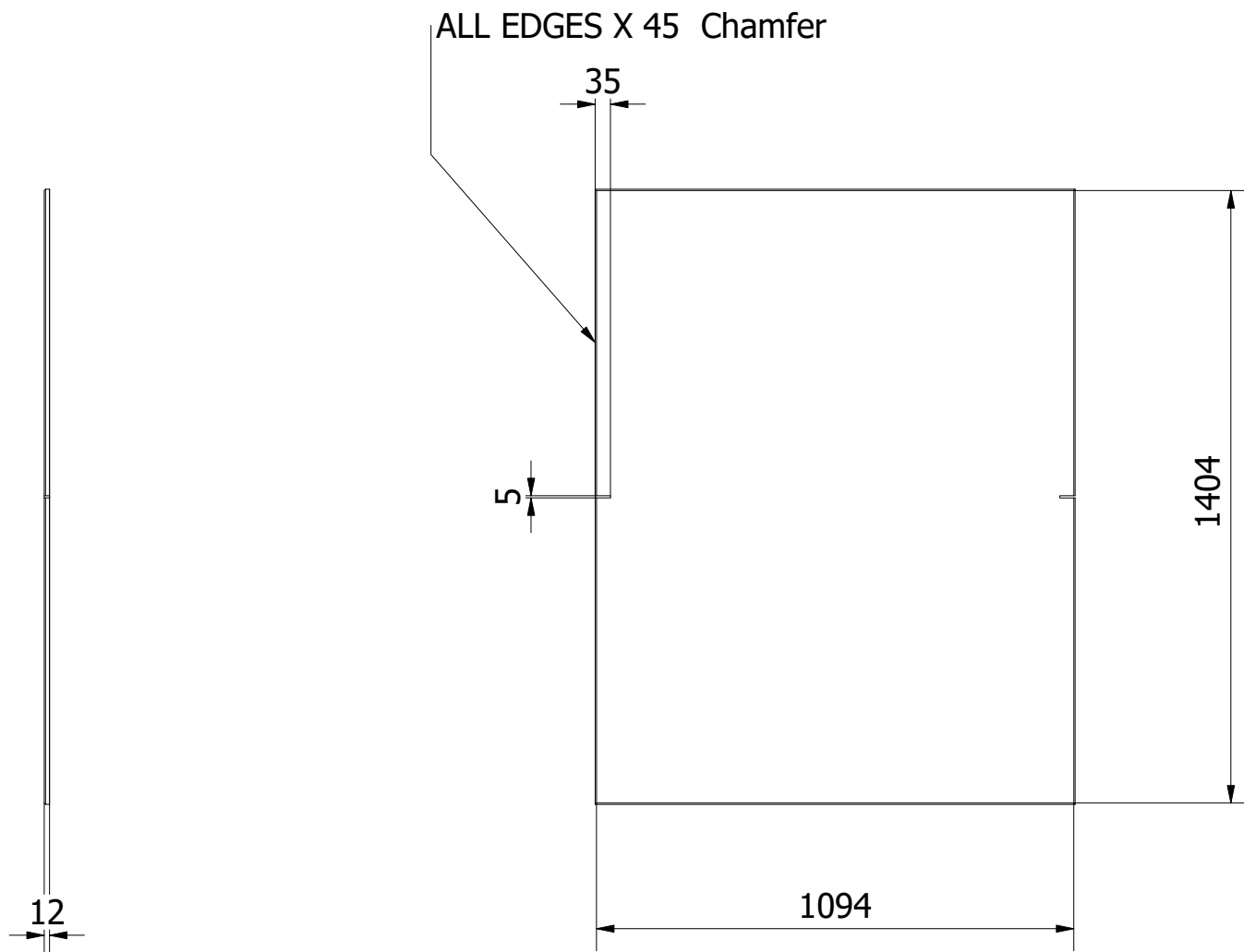

PROJECT	CREATED BY	APPROVED BY	DATE	VERSION
Semi-continuous tray dryer	J. Rosciano	A. Morillo	18/06/2021	1.2
PART NAME	FILE NAME			POS
Top	1.13_Top.ipt			1.13
DEVELOPED BY	REDESIGNED BY	DOC. TYPE	MATERIAL	QUANTITY
		PART	MDF/Plywood	2
Practical Action	OHO e.V.	LICENCE	SCALE	SHEET
		CC-BY-SA 4.0	1/2	23 /97



PROJECT	CREATED BY	APPROVED BY	DATE	VERSION
Semi-continuous tray dryer	J. Rosciano	A. Morillo	18/06/2021	1.2
PART NAME	FILE NAME			POS
Bottom	1.14_Bottom.ipt			1.14
DEVELOPED BY	REDESIGNED BY	DOC. TYPE	MATERIAL	QUANTITY
		PART	MDF/Plywood	1
Practical Action	OHO e.V.	LICENCE	SCALE	SHEET
		CC-BY-SA 4.0	1/16	24 /97

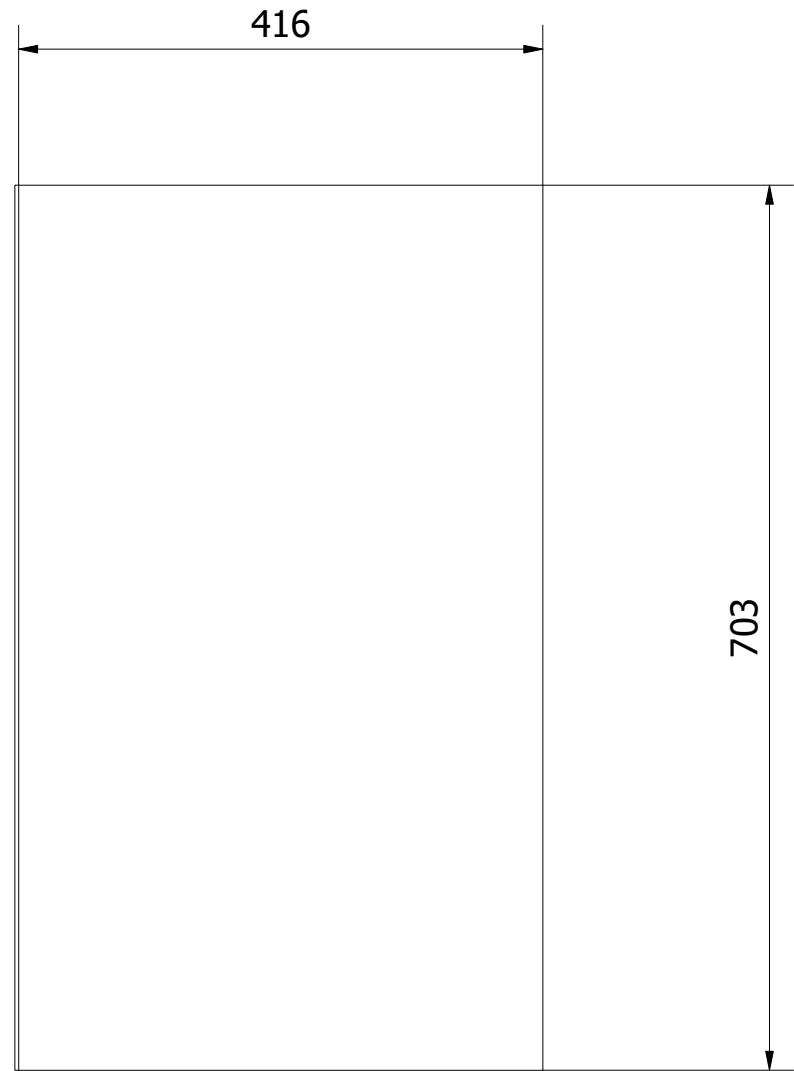
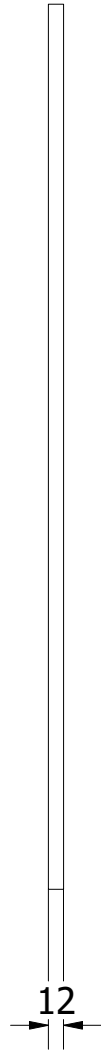



PROJECT	CREATED BY	APPROVED BY	DATE	VERSION
Semi-continuous tray dryer	J. Rosciano	A. Morillo	18/06/2021	1.2
PART NAME	FILE NAME			POS
Side	1.15_Side.ipt			1.15
DEVELOPED BY	REDESIGNED BY	DOC. TYPE	MATERIAL	QUANTITY
		PART	MDF/Plywood	4
Practical Action	OHO e.V.	LICENCE	SCALE	SHEET
		CC-BY-SA 4.0	1/6	25 /97

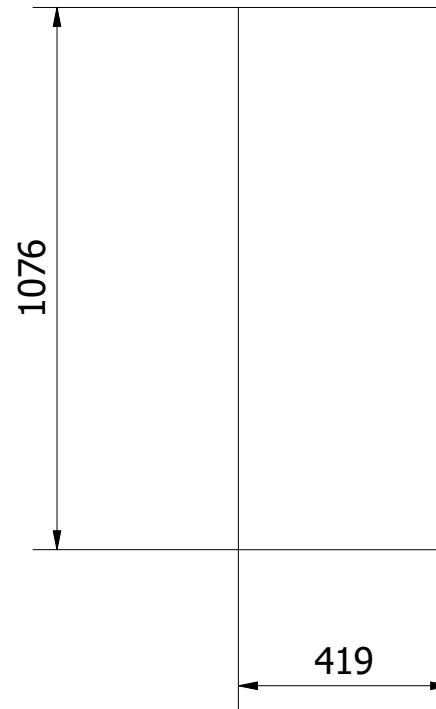
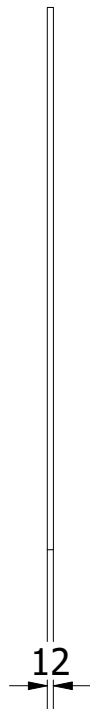

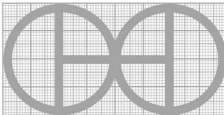
PROJECT	CREATED BY	APPROVED BY	DATE	VERSION
Semi-continuous tray dryer	J. Rosciano	A. Morillo	18/06/2021	1.2
PART NAME	FILE NAME			POS
Front	1.16_Front.ipt			1.16
DEVELOPED BY	REDESIGNED BY	DOC. TYPE	MATERIAL	QUANTITY
Practical Action	 OHO e.V.	PART	MDF/Plywood	1
		LICENCE	SCALE	SHEET
		CC-BY-SA 4.0	1/15	26 /97

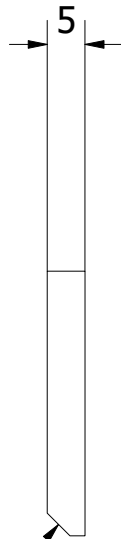

3 X 45 Chamfer

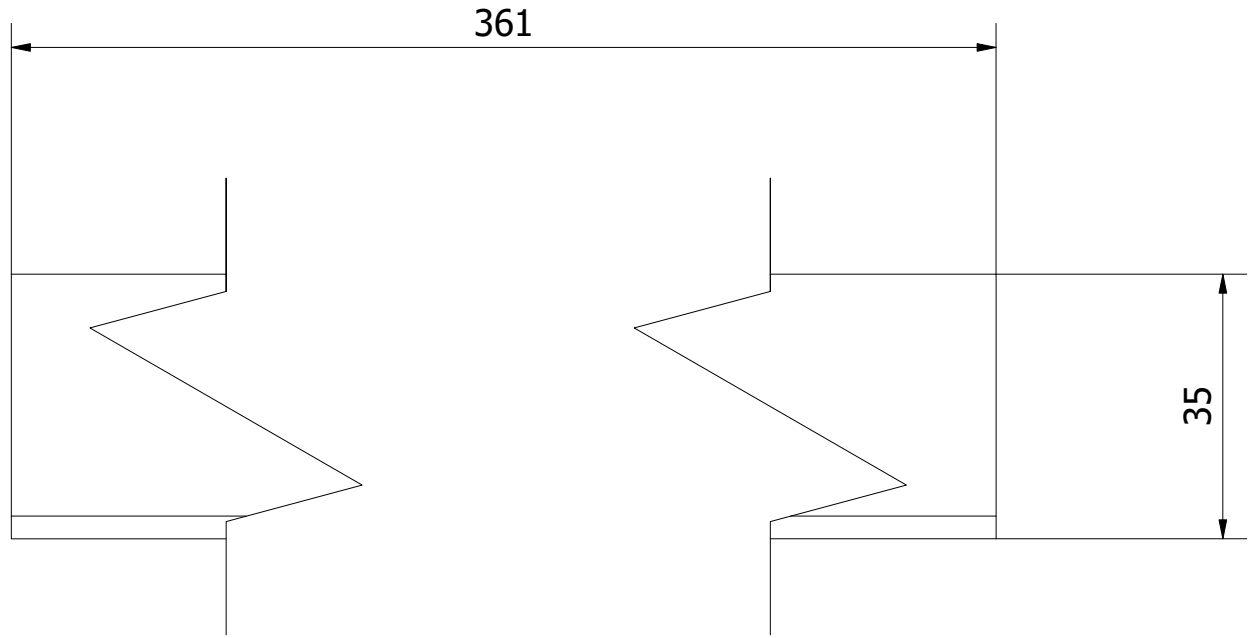

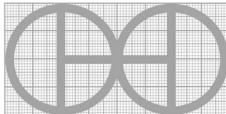
PROJECT	CREATED BY	APPROVED BY	DATE	VERSION
Semi-continuous tray dryer	J. Rosciano	A. Morillo	18/06/2021	1.2
PART NAME	FILE NAME			POS
Fillet 35 mm	1.17_Fillet_1.ipt			1.17
DEVELOPED BY	REDESIGNED BY	DOC. TYPE	MATERIAL	QUANTITY
		PART	Kiln dried pine	4
Practical Action	OHO e.V.	LICENCE	SCALE	SHEET
		CC-BY-SA 4.0	1/1	27 /97

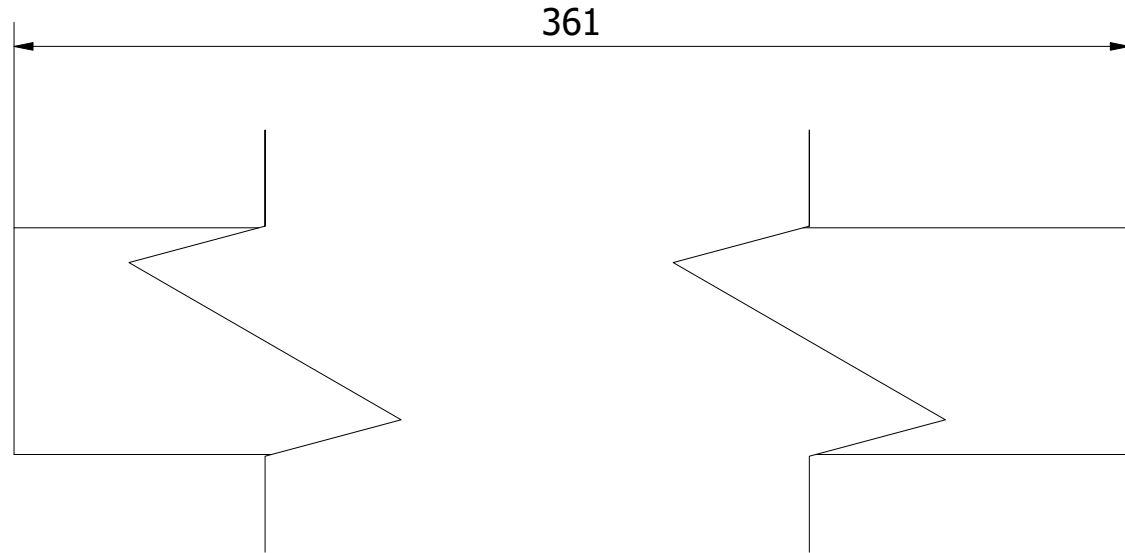
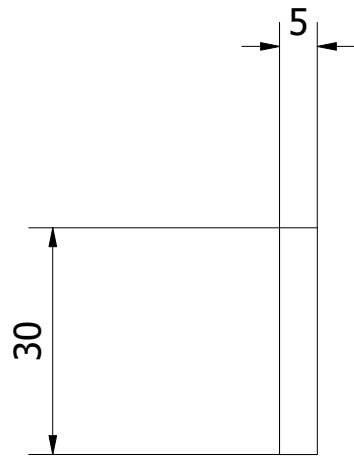

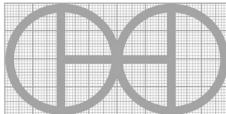
PROJECT	CREATED BY	APPROVED BY	DATE	VERSION
Semi-continuous tray dryer	J. Rosciano	A. Morillo	18/06/2021	1.2
PART NAME	FILE NAME			POS
Fillet 30 mm	1.18_Fillet_2.ipt			1.18
DEVELOPED BY	REDESIGNED BY	DOC. TYPE	MATERIAL	QUANTITY
		PART	Kiln dried pine	4
		LICENCE	SCALE	SHEET
Practical Action	OHO e.V.	CC-BY-SA 4.0	1/1	28 /97

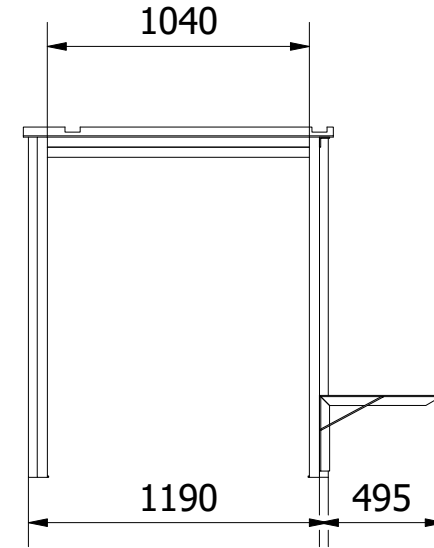
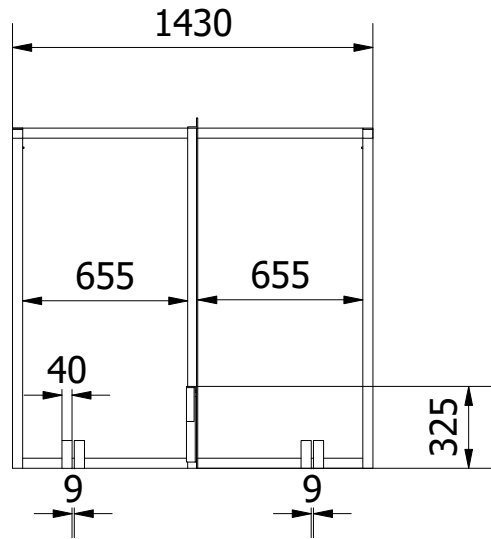
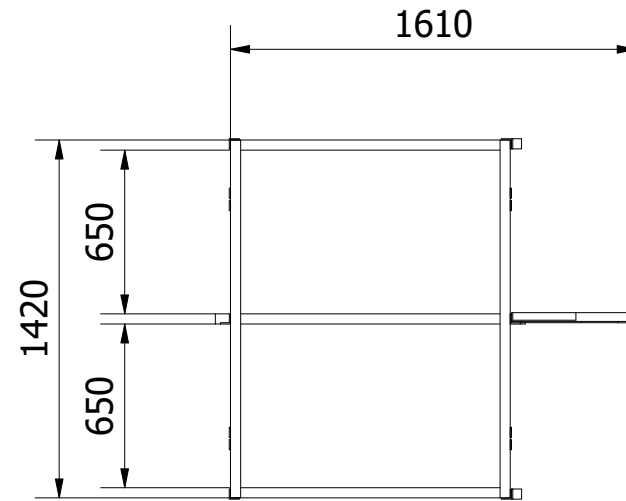
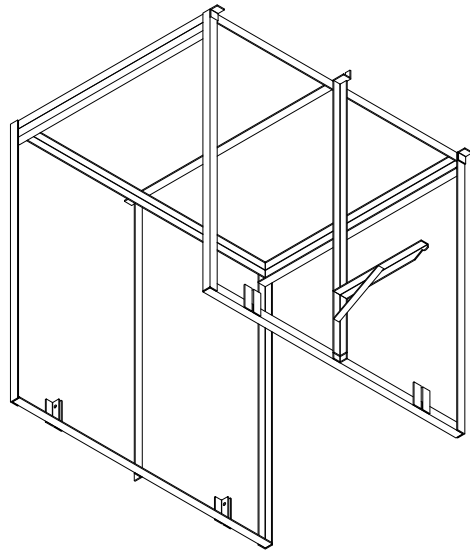

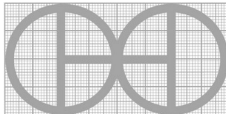
PROJECT	CREATED BY	APPROVED BY	DATE	VERSION
Semi-continuous tray dryer	J. Rosciano	A. Morillo	18/06/2021	1.2
PART NAME	FILE NAME			POS
Upper frame	2.0_Upper_Frame.iam			2.0
DEVELOPED BY	REDESIGNED BY	DOC. TYPE	MATERIAL	QUANTITY
		ASSEMBLY		1
Practical Action	OHO e.V.	LICENCE	SCALE	SHEET
		CC-BY-SA 4.0	1/30	29 /97

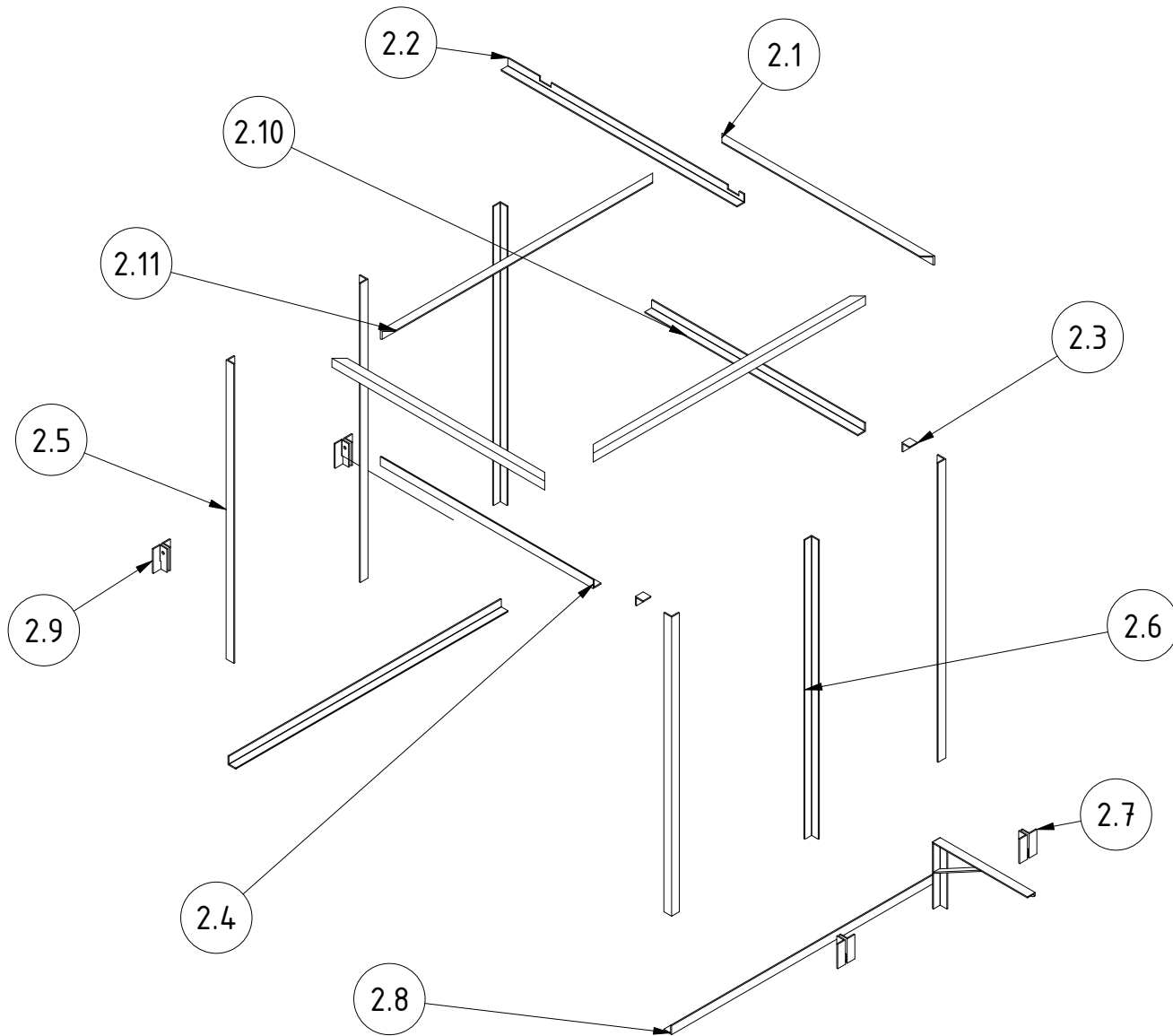

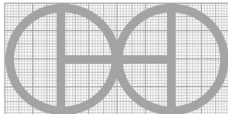
PROJECT	CREATED BY	APPROVED BY	DATE	VERSION
Semi-continuous tray dryer	J. Rosciano	A. Morillo	18/06/2021	1.2
PART NAME	FILE NAME			POS
Upper frame	2.0_Upper_Frame.ipn			2.0
DEVELOPED BY	REDESIGNED BY	DOC. TYPE	MATERIAL	QUANTITY
		ASSEMBLY		1
Practical Action	OHO e.V.	LICENCE	SCALE	SHEET
		CC-BY-SA 4.0	1/30	30 /97

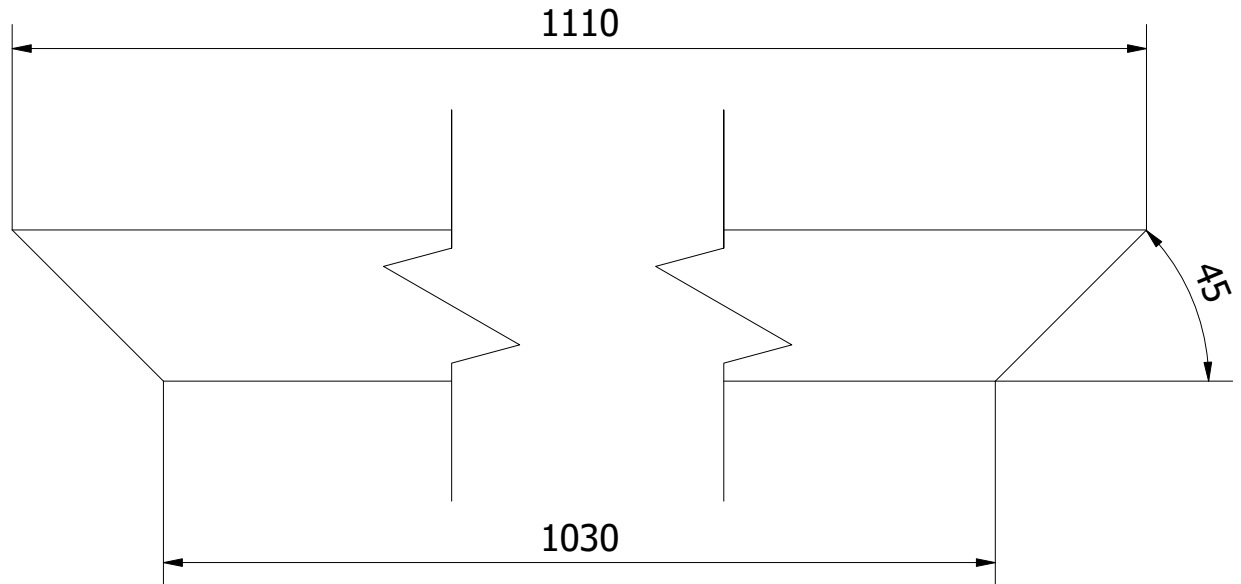
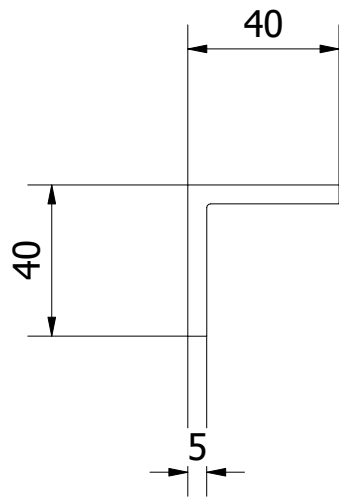

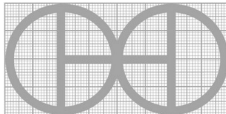
PROJECT	CREATED BY	APPROVED BY	DATE	VERSION
Semi-continuous tray dryer	J. Rosciano	A. Morillo	18/06/2021	1.2
PART NAME	FILE NAME			POS
Short beam	2.1_Short_Beam.ipt			2.1
DEVELOPED BY	REDESIGNED BY	DOC. TYPE	MATERIAL	QUANTITY
		PART	ASTM A36	2
		LICENCE	SCALE	SHEET
Practical Action	OHO e.V.	CC-BY-SA 4.0	1/2	31 /97

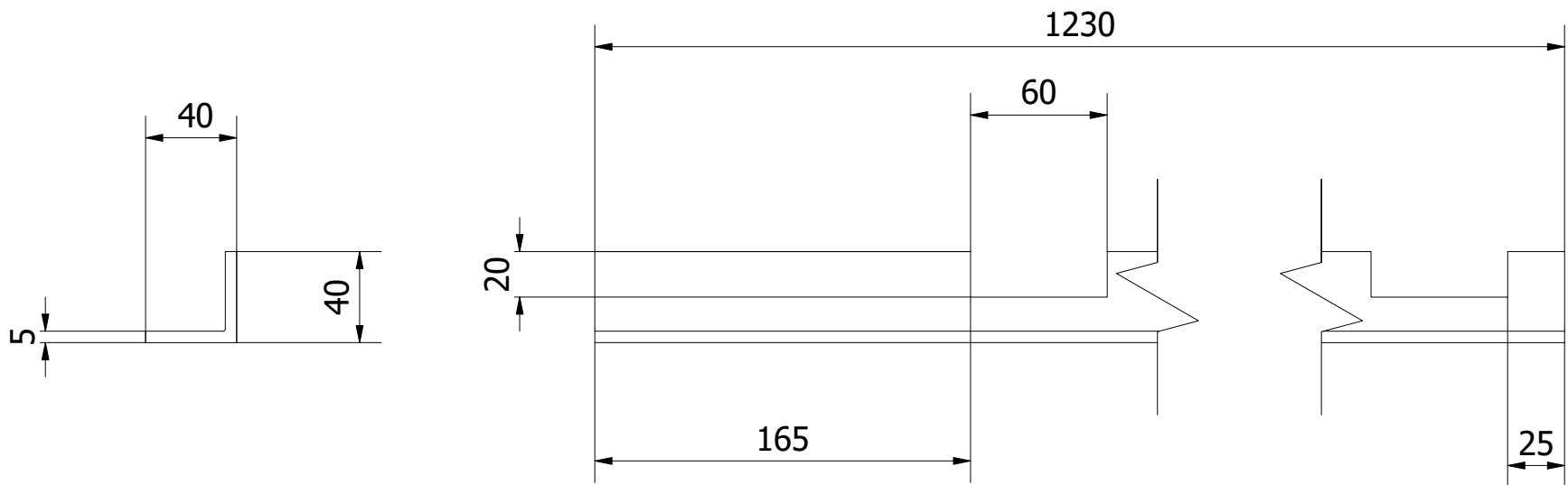

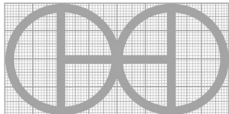
PROJECT	CREATED BY	APPROVED BY	DATE	VERSION
Semi-continuous tray dryer	J. Rosciano	A. Morillo	18/06/2021	1.2
PART NAME	FILE NAME			POS
Centre Beam 1230 mm	2.2_Centre_Beam.ipt			2.2
DEVELOPED BY	REDESIGNED BY	DOC. TYPE	MATERIAL	QUANTITY
		PART	ASTM A36	1
		LICENCE	SCALE	SHEET
Practical Action	OHO e.V.	CC-BY-SA 4.0	1/3	32 /97



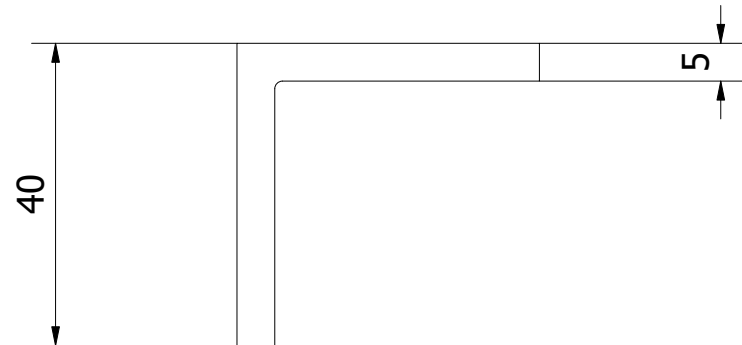
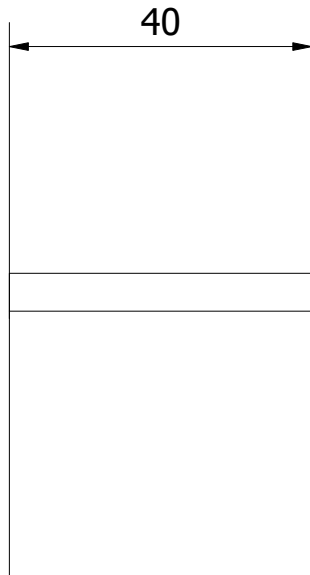

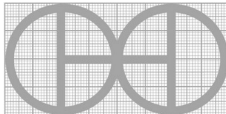
PROJECT	CREATED BY	APPROVED BY	DATE	VERSION
Semi-continuous tray dryer	J. Rosciano	A. Morillo	18/06/2021	1.2
PART NAME	FILE NAME			POS
Bearing block support	2.3_Bearing_Block_Support.ipt			2.3
DEVELOPED BY	REDESIGNED BY	DOC. TYPE	MATERIAL	QUANTITY
Practical Action	 OHO e.V.	PART	ASTM A36	2
		LICENCE	SCALE	SHEET
		CC-BY-SA 4.0	1/1	33 /97

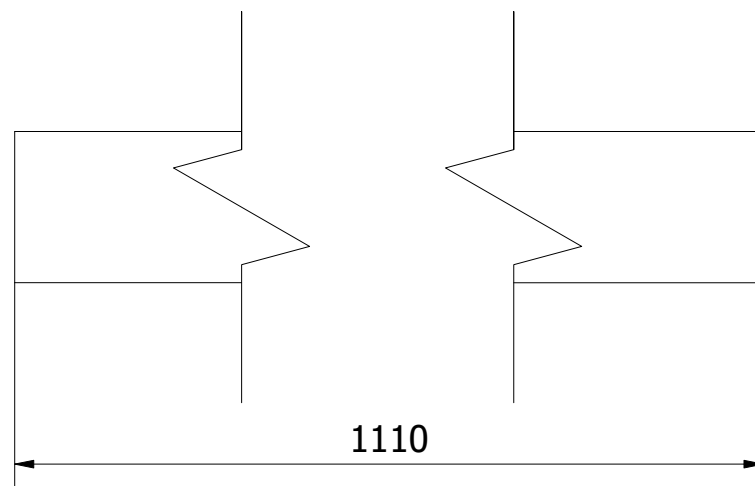
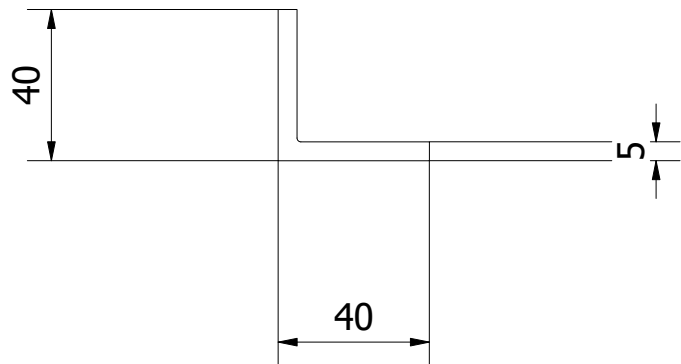

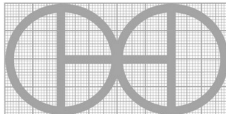
PROJECT	CREATED BY	APPROVED BY	DATE	VERSION
Semi-continuous tray dryer	J. Rosciano	A. Morillo	18/06/2021	1.2
PART NAME	FILE NAME			POS
Front centre support	2.4_Front_Centre_Support.ipt			2.4
DEVELOPED BY	REDESIGNED BY	DOC. TYPE	MATERIAL	QUANTITY
		PART	ASTM A36	1
Practical Action	OHO e.V.	LICENCE	SCALE	SHEET
		CC-BY-SA 4.0	1/2	34 /97

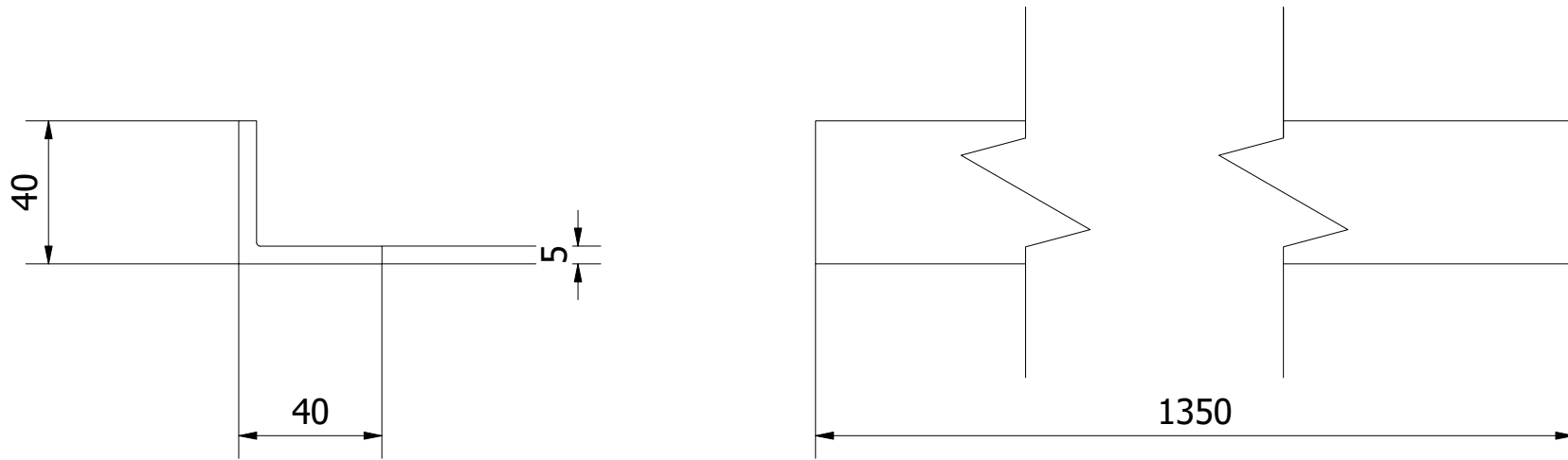

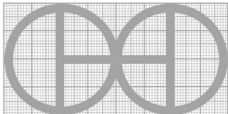
PROJECT	CREATED BY	APPROVED BY	DATE	VERSION
Semi-continuous tray dryer	J. Rosciano	A. Morillo	18/06/2021	1.2
PART NAME	FILE NAME			POS
Leg 1350 mm	2.5_Leg.ipt			2.5
DEVELOPED BY	REDESIGNED BY	DOC. TYPE	MATERIAL	QUANTITY
		PART	ASTM A36	4
Practical Action	OHO e.V.	LICENCE	SCALE	SHEET
		CC-BY-SA 4.0	1/2	35 /97

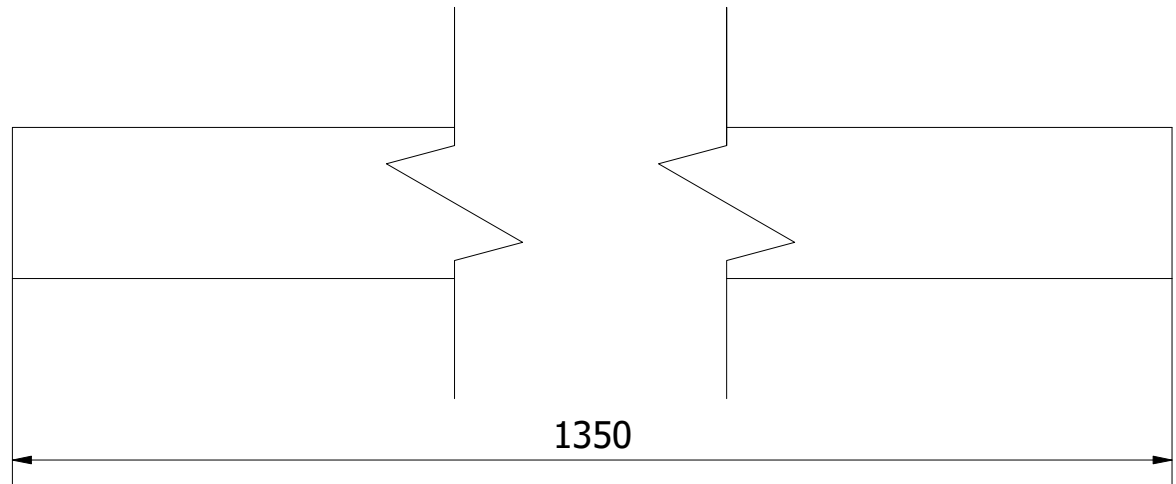
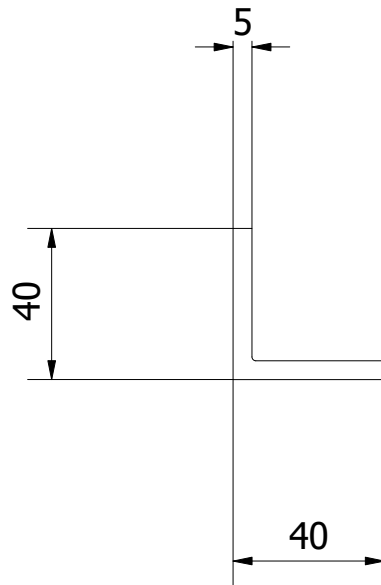

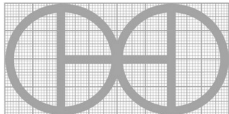
PROJECT	CREATED BY	APPROVED BY	DATE	VERSION
Semi-continuous tray dryer	J. Rosciano	A. Morillo	18/06/2021	1.2
PART NAME	FILE NAME			POS
Centre legs	2.6_Centre_Legs.ipt			2.6
DEVELOPED BY	REDESIGNED BY	DOC. TYPE	MATERIAL	QUANTITY
Practical Action	 OHO e.V.	PART	ASTM A36	2
		LICENCE	SCALE	SHEET
		CC-BY-SA 4.0	1/2	36 /97

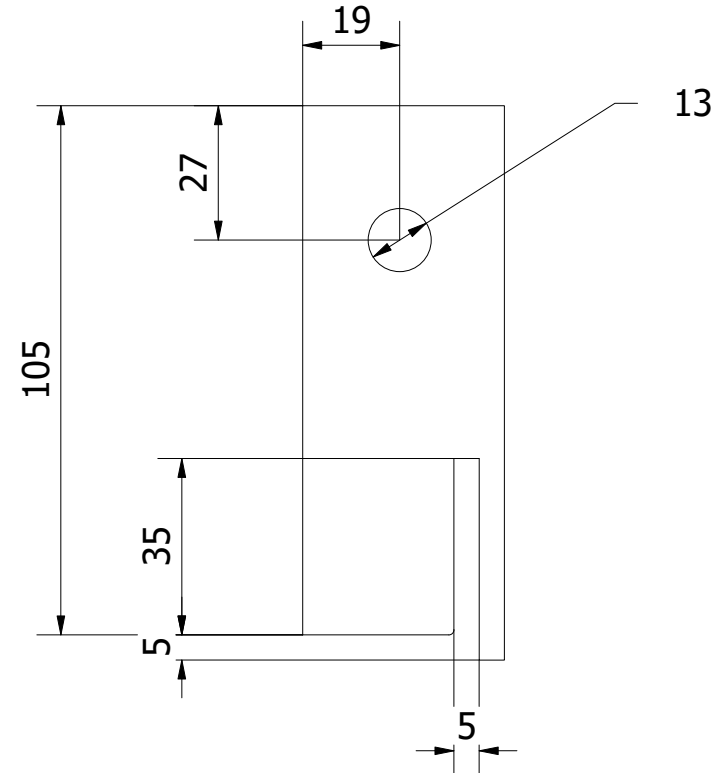
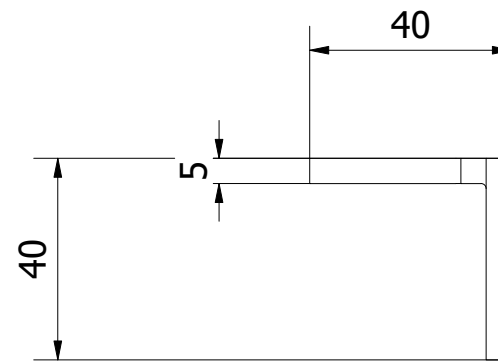
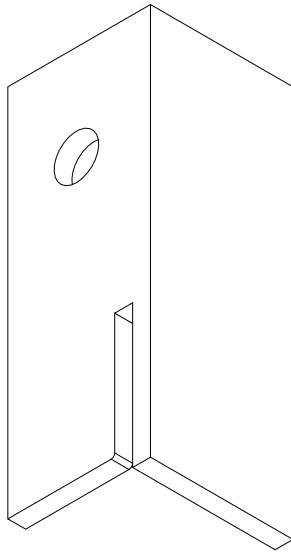

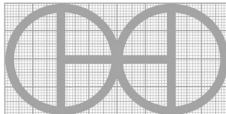
PROJECT	CREATED BY	APPROVED BY	DATE	VERSION
Semi-continuous tray dryer	J. Rosciano	A. Morillo	18/06/2021	1.2
PART NAME	FILE NAME			POS
Right finger support	2.7_Right_Finger_Support-.ipt			2.7
DEVELOPED BY	REDESIGNED BY	DOC. TYPE	MATERIAL	QUANTITY
		PART	ASTM A36	4
Practical Action	OHO e.V.	LICENCE	SCALE	SHEET
		CC-BY-SA 4.0	1/1.5	37 /97

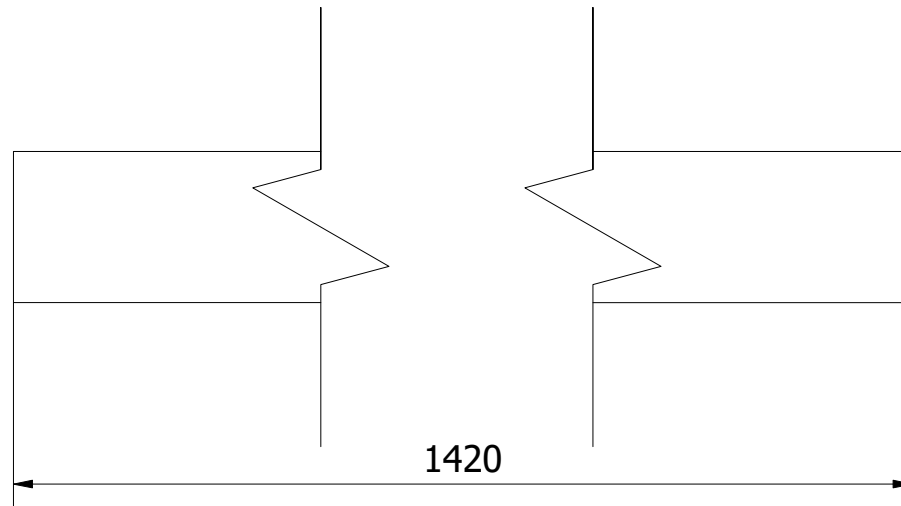
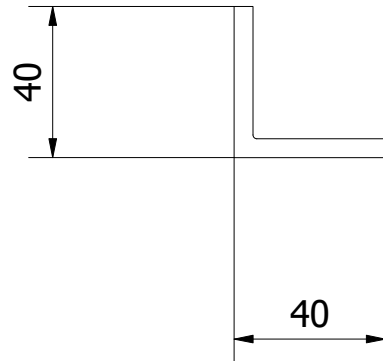

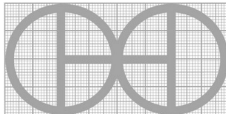
PROJECT	CREATED BY	APPROVED BY	DATE	VERSION
Semi-continuous tray dryer	J. Rosciano	A. Morillo	18/06/2021	1.2
PART NAME	FILE NAME			POS
Bottom beam 1420 mm	2.8_Bottom_Beam.ipt			2.8
DEVELOPED BY	REDESIGNED BY	DOC. TYPE	MATERIAL	QUANTITY
		PART	ASTM A36	2
		LICENCE	SCALE	SHEET
Practical Action	OHO e.V.	CC-BY-SA 4.0	1/2	38 /97

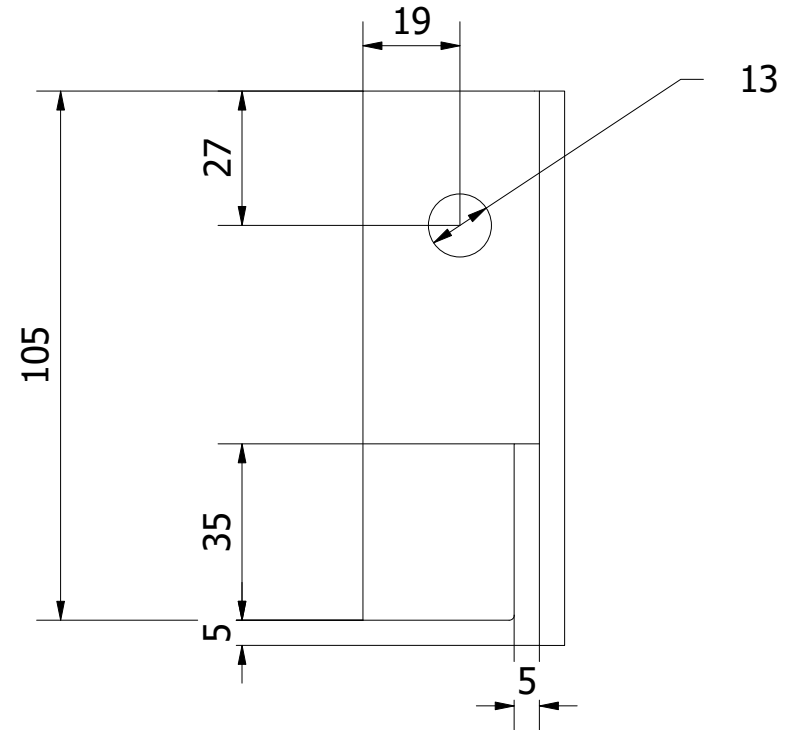
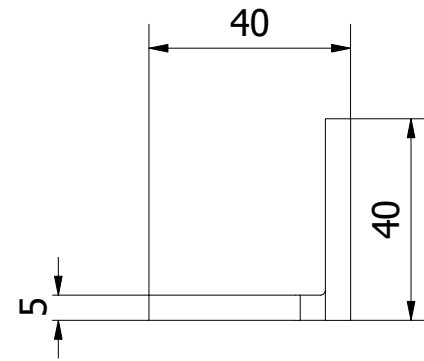
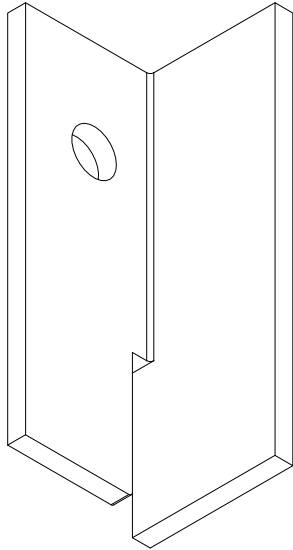

PROJECT	CREATED BY	APPROVED BY	DATE	VERSION
Semi-continuous tray dryer	J. Rosciano	A. Morillo	18/06/2021	1.2
PART NAME	FILE NAME			POS
Left finger support	2.9_Left_Finger_Support.ipt			2.9
DEVELOPED BY	REDESIGNED BY	DOC. TYPE	MATERIAL	QUANTITY
		PART	ASTM A36	4
Practical Action	OHO e.V.	LICENCE	SCALE	SHEET
		CC-BY-SA 4.0	1/1.5	39 /97

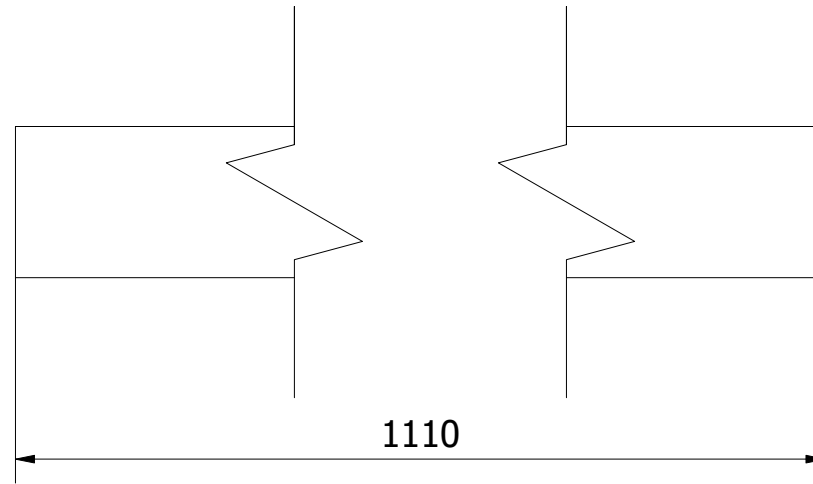
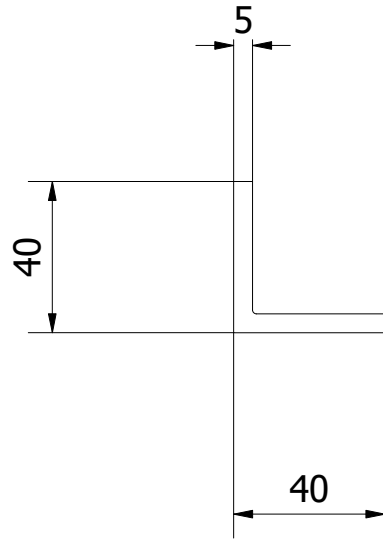

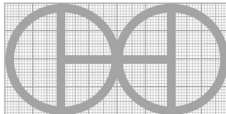

PROJECT	CREATED BY	APPROVED BY	DATE	VERSION
Semi-continuous tray dryer	J. Rosciano	A. Morillo	18/06/2021	1.2
PART NAME	FILE NAME			POS
Top beam 1110 mm	2.10_Top_Beam.ipt			2.10
DEVELOPED BY	REDESIGNED BY	DOC. TYPE	MATERIAL	QUANTITY
		PART	ASTM A36	2
Practical Action	OHO e.V.	LICENCE	SCALE	SHEET
		CC-BY-SA 4.0	1/2	40 /97

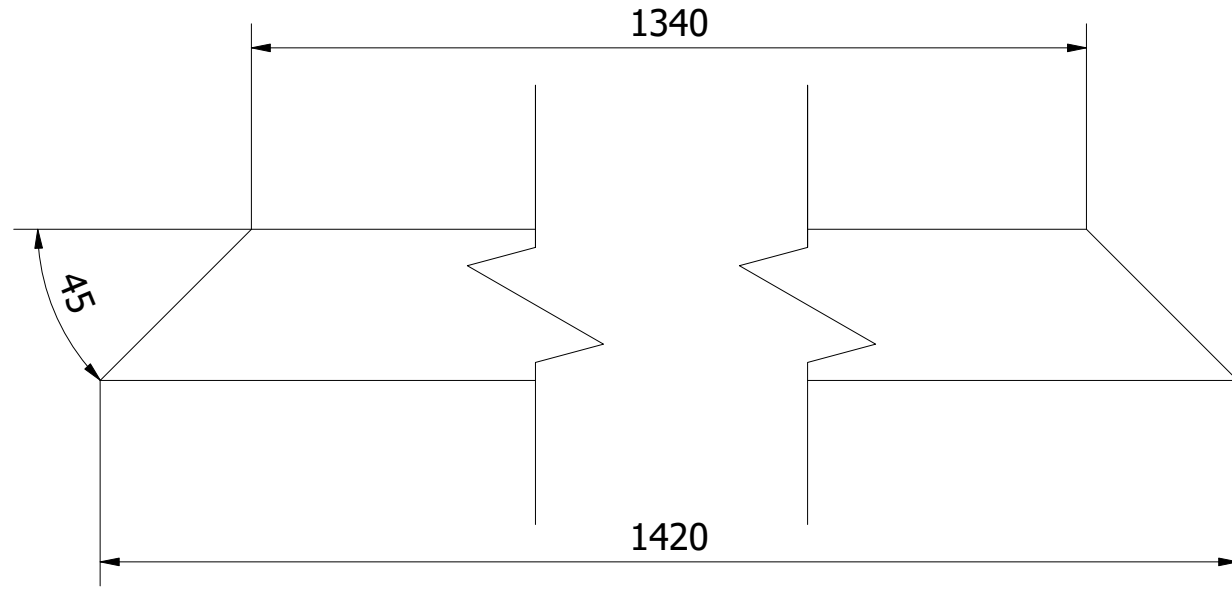
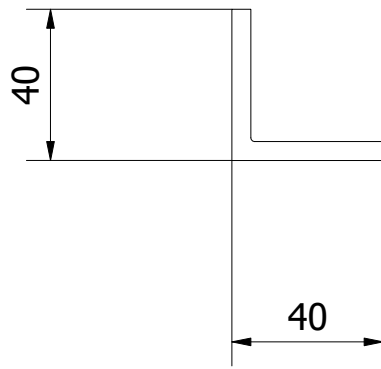

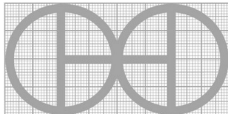

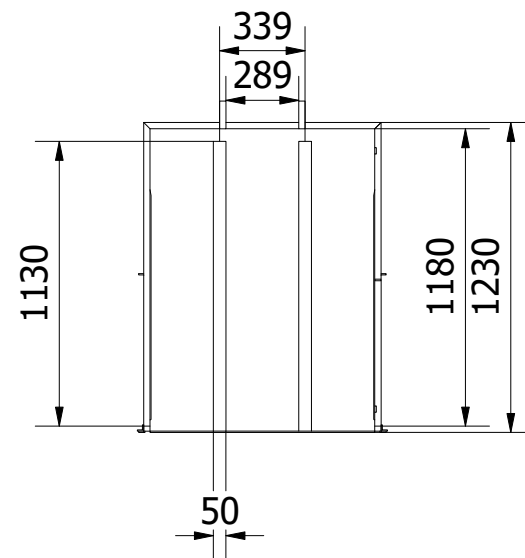
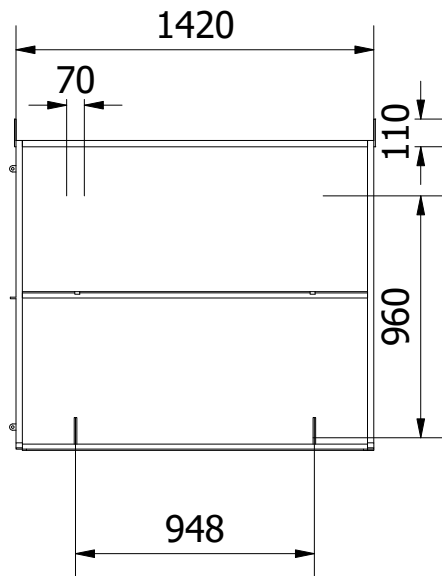
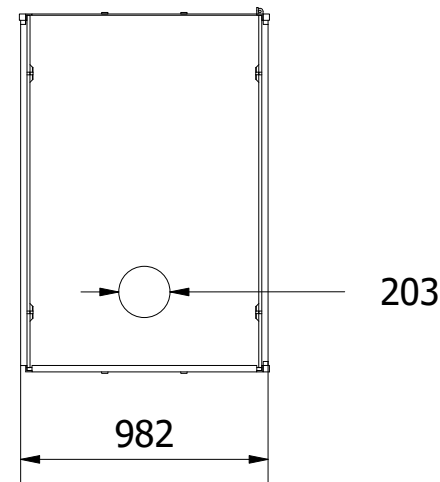
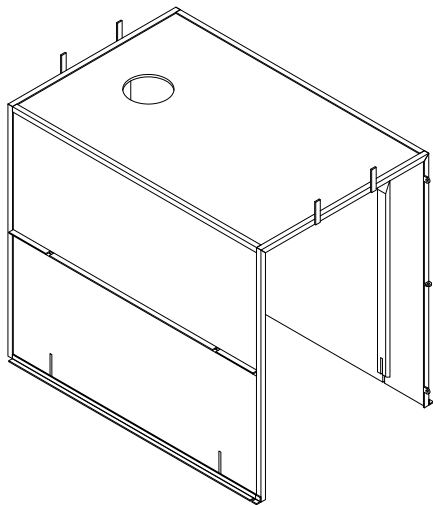
PROJECT	CREATED BY	APPROVED BY	DATE	VERSION
Semi-continuous tray dryer	J. Rosciano	A. Morillo	18/06/2021	1.2
PART NAME	FILE NAME			POS
Rear centre support	2.11_Rear_Centre_Support.ipt			2.11
DEVELOPED BY	REDESIGNED BY	DOC. TYPE	MATERIAL	QUANTITY
Practical Action	 OHO e.V.	PART	ASTM A36	2
		LICENCE	SCALE	SHEET
		CC-BY-SA 4.0	1/2	41 /97



PROJECT	CREATED BY	APPROVED BY	DATE	VERSION
Semi-continuous tray dryer	J. Rosciano	A. Morillo	18/06/2021	1.2
PART NAME	FILE NAME			POS
Drying cabinet	3.0_Drying_Cabinet.iam			3.0
DEVELOPED BY	REDESIGNED BY	DOC. TYPE	MATERIAL	QUANTITY
		ASSEMBLY		1
Practical Action	OHO e.V.	LICENCE	SCALE	SHEET
		CC-BY-SA 4.0	1/30	42 /97

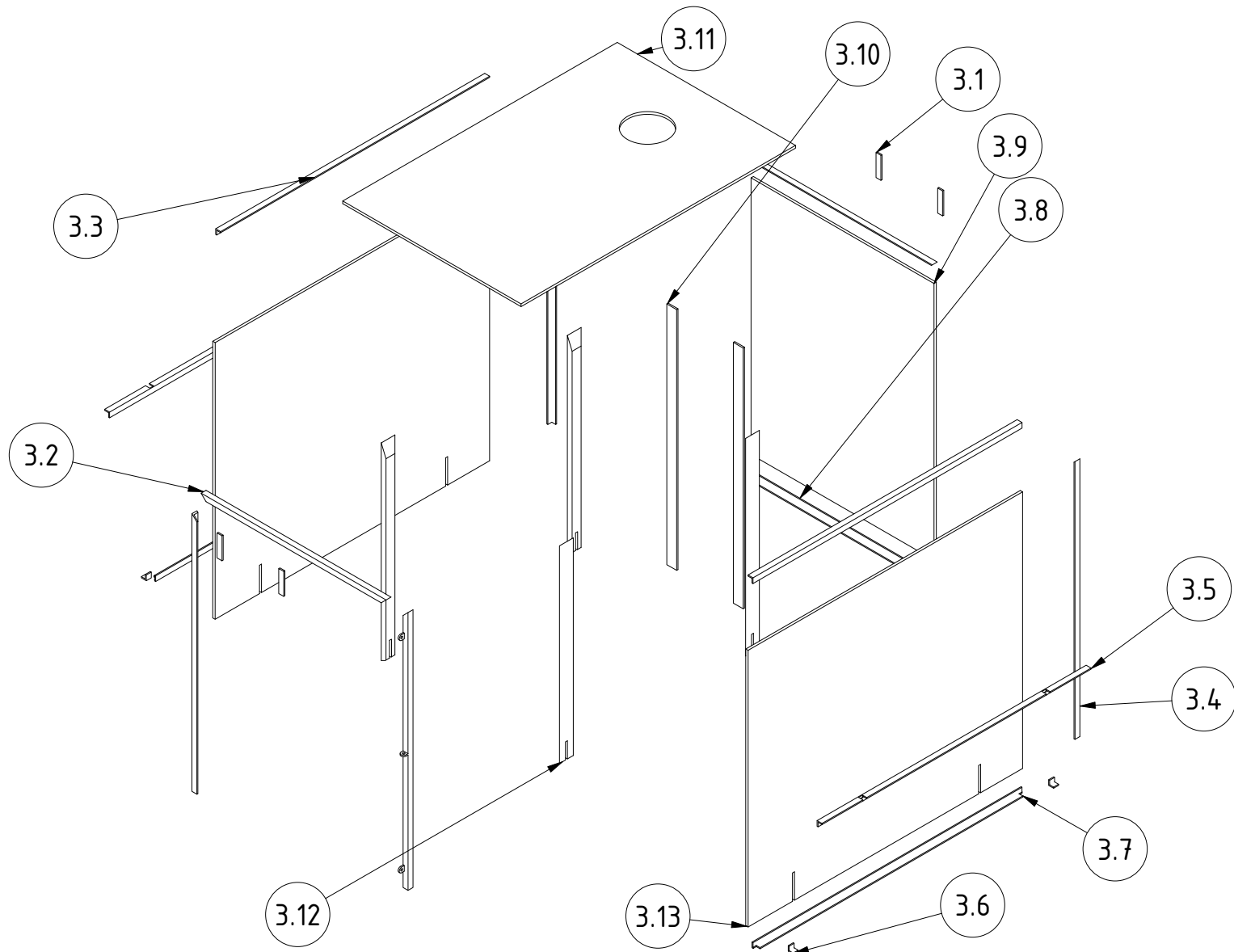

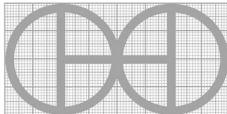
PROJECT	CREATED BY	APPROVED BY	DATE	VERSION
Semi-continuous tray dryer	J. Rosciano	A. Morillo	18/06/2021	1.2
PART NAME	FILE NAME			POS
Drying cabinet	3.0_Drying_Cabinet.ipn			3.0
DEVELOPED BY	REDESIGNED BY	DOC. TYPE	MATERIAL	QUANTITY
		ASSEMBLY		1
Practical Action	OHO e.V.	LICENCE	SCALE	SHEET
		CC-BY-SA 4.0	1/30	43 /97

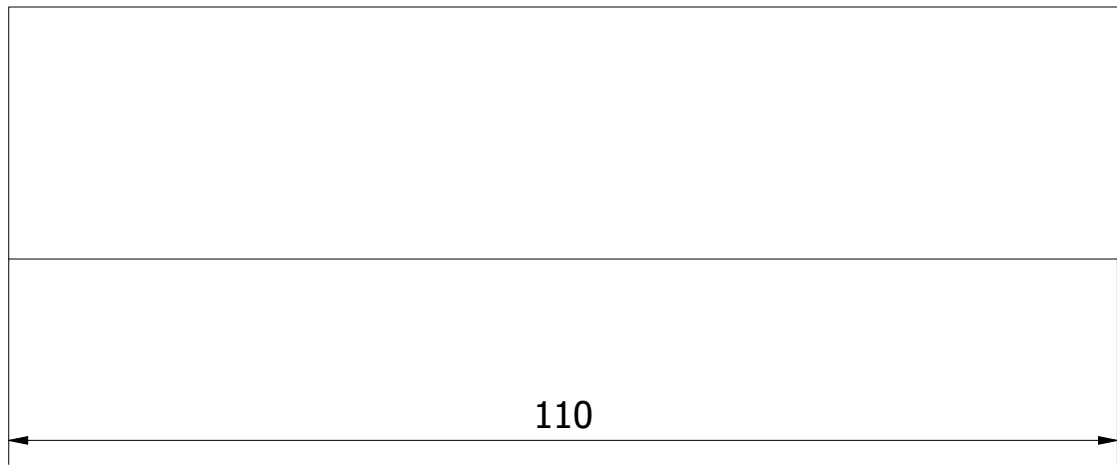
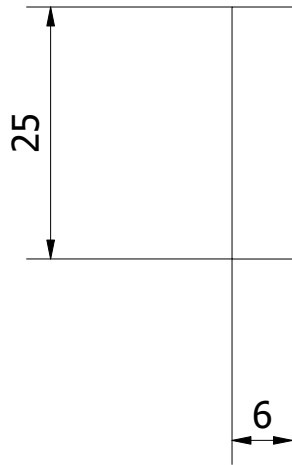

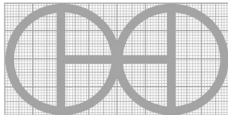
PROJECT	CREATED BY	APPROVED BY	DATE	VERSION
Semi-continuous tray dryer	J. Rosciano	A. Morillo	18/06/2021	1.2
PART NAME	FILE NAME			POS
Pad 110 mm	3.1_Pad.ipt			3.1
DEVELOPED BY	REDESIGNED BY	DOC. TYPE	MATERIAL	QUANTITY
		PART	ASTM A36	4
Practical Action	OHO e.V.	LICENCE	SCALE	SHEET
		CC-BY-SA 4.0	2/1.5	44 /97

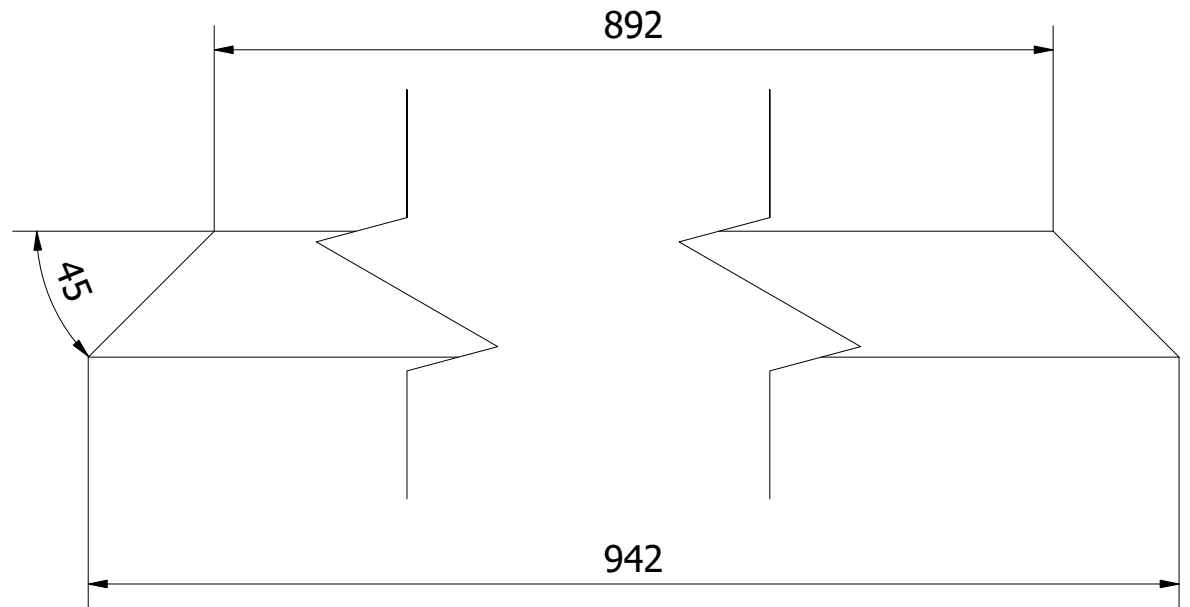
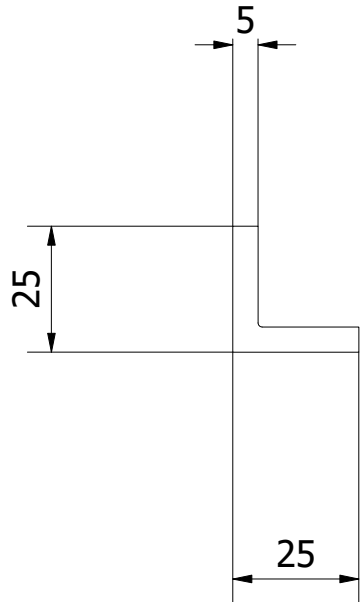

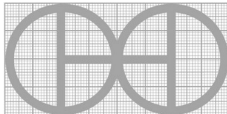
PROJECT	CREATED BY	APPROVED BY	DATE	VERSION
Semi-continuous tray dryer	J. Rosciano	A. Morillo	18/06/2021	1.2
PART NAME	FILE NAME			POS
Top beam 942 mm	3.2_Top_Beam.ipt			3.2
DEVELOPED BY	REDESIGNED BY	DOC. TYPE	MATERIAL	QUANTITY
		PART	ASTM A36	2
Practical Action	OHO e.V.	LICENCE	SCALE	SHEET
		CC-BY-SA 4.0	1/1.5	45 /97

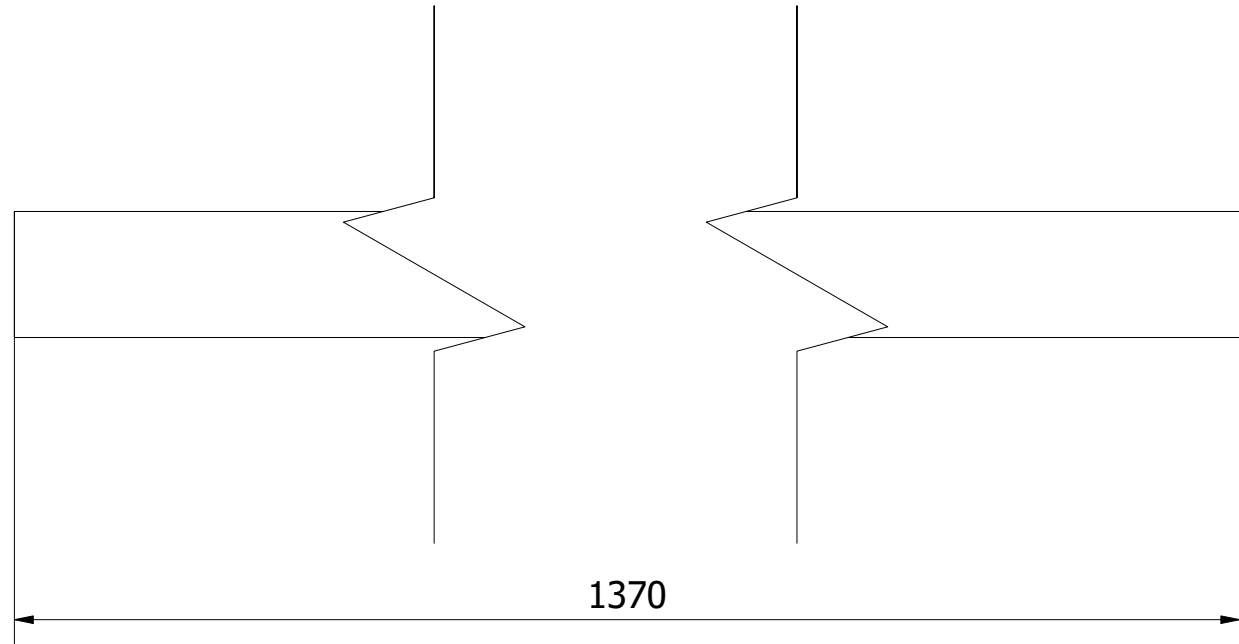
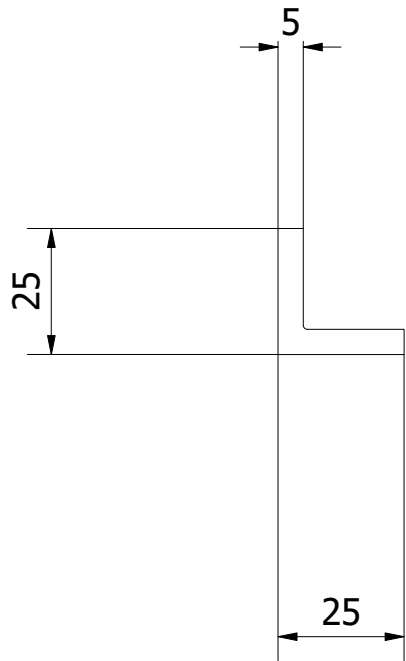

PROJECT	CREATED BY	APPROVED BY	DATE	VERSION
Semi-continuous tray dryer	J. Rosciano	A. Morillo	18/06/2021	1.2
PART NAME	FILE NAME			POS
Top beam 1370 mm	3.3_Top_Beam.ipt			3.3
DEVELOPED BY	REDESIGNED BY	DOC. TYPE	MATERIAL	QUANTITY
		PART	ASTM A36	2
Practical Action	OHO e.V.	LICENCE	SCALE	SHEET
		CC-BY-SA 4.0	1/1.5	46 /97

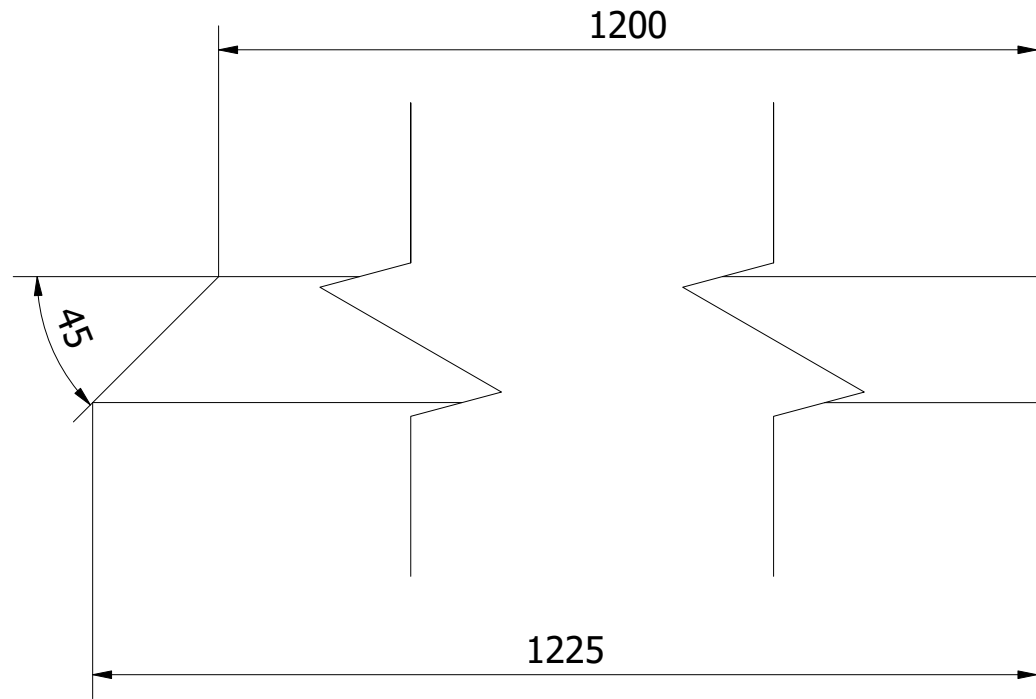
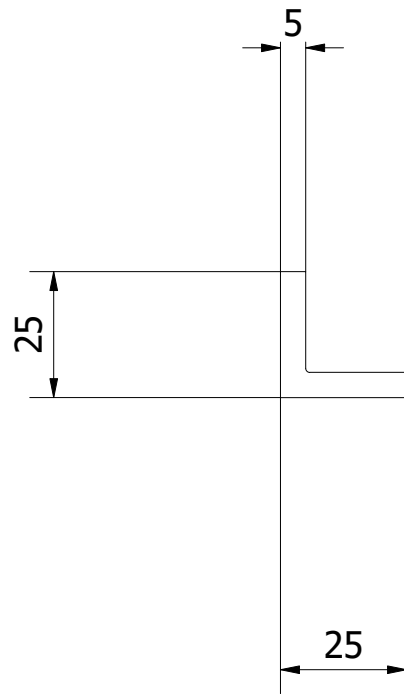

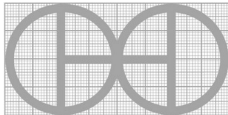
PROJECT	CREATED BY	APPROVED BY	DATE	VERSION
Semi-continuous tray dryer	J. Rosciano	A. Morillo	18/06/2021	1.2
PART NAME	FILE NAME			POS
Leg 1225 mm	3.4_Leg.ipt			3.4
DEVELOPED BY	REDESIGNED BY	DOC. TYPE	MATERIAL	QUANTITY
		PART	ASTM A36	4
Practical Action	OHO e.V.	LICENCE	SCALE	SHEET
		CC-BY-SA 4.0	1/1.5	47 /97

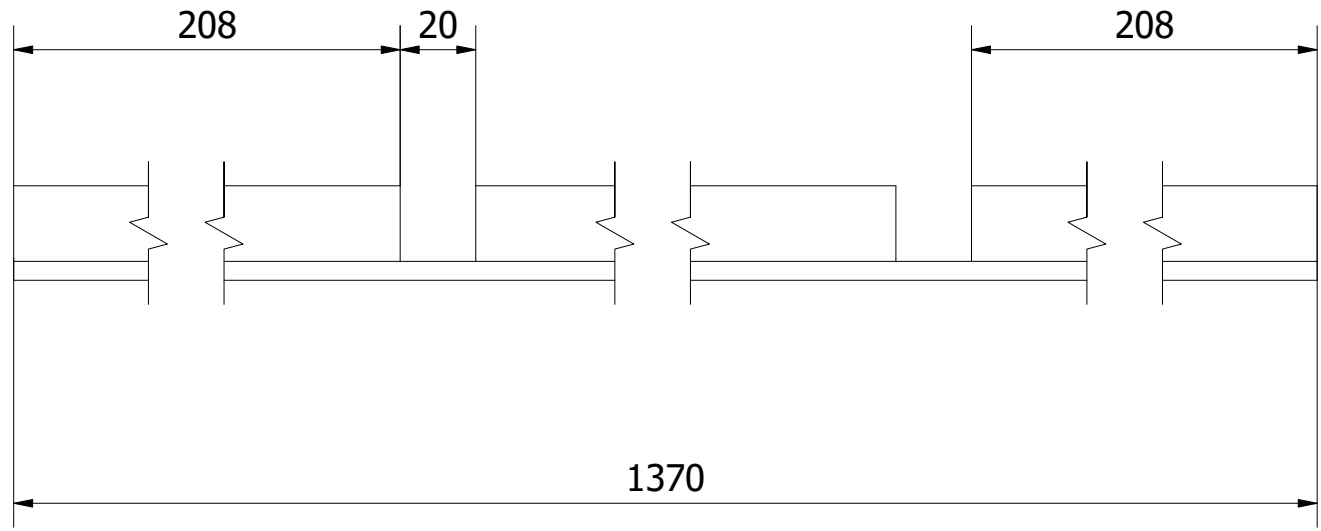
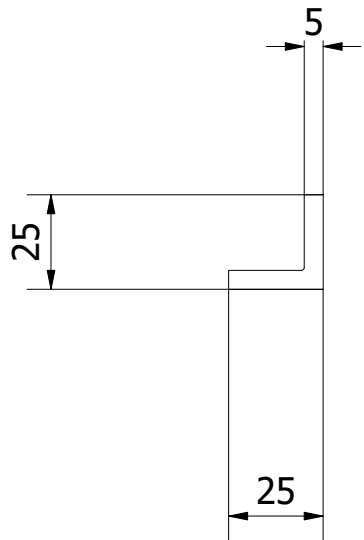

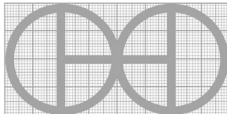
PROJECT	CREATED BY	APPROVED BY	DATE	VERSION
Semi-continuous tray dryer	J. Rosciano	A. Morillo	18/06/2021	1.2
PART NAME	FILE NAME			POS
Centre beam 1370 mm	3.5_Centre_Beam.ipt			3.5
DEVELOPED BY	REDESIGNED BY	DOC. TYPE	MATERIAL	QUANTITY
		PART	ASTM A36	2
		LICENCE	SCALE	SHEET
Practical Action	OHO e.V.	CC-BY-SA 4.0	1/2	48 /97



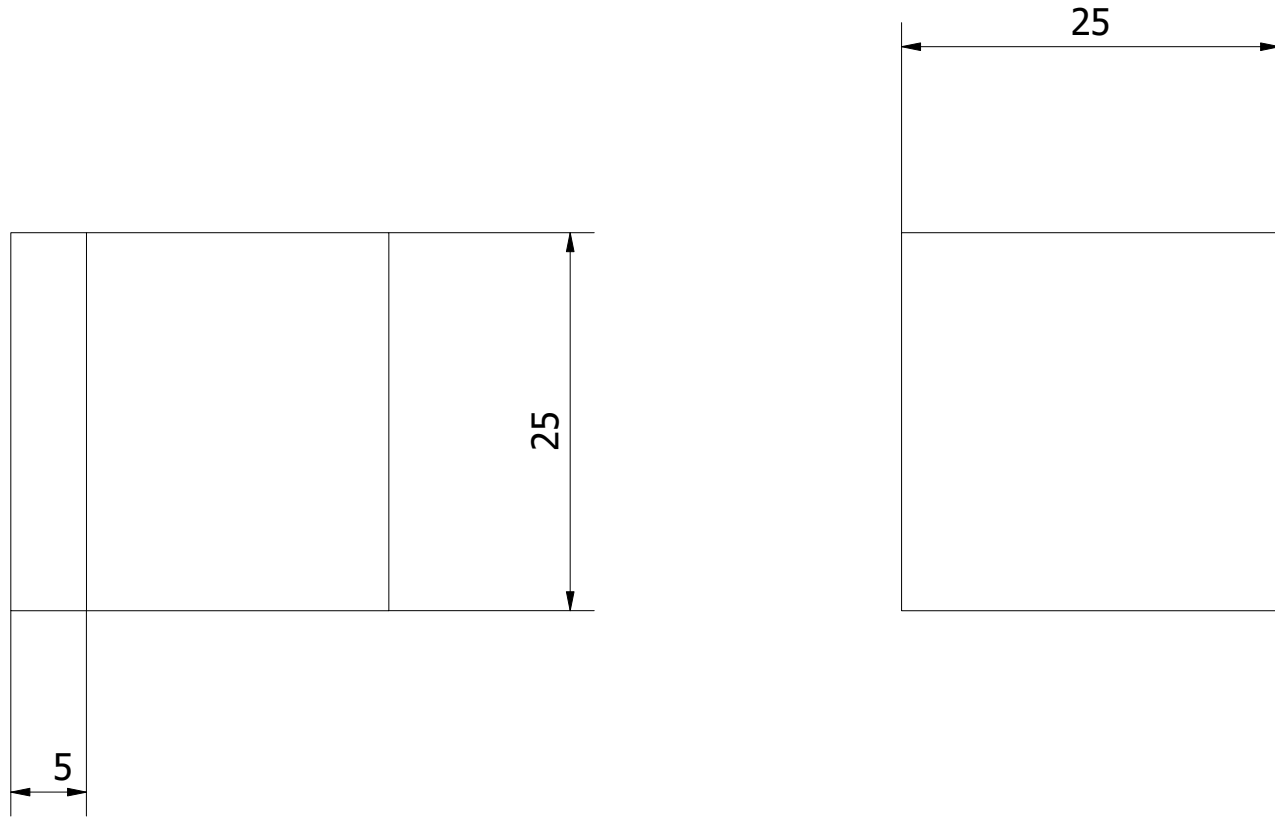

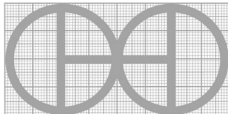
PROJECT	CREATED BY	APPROVED BY	DATE	VERSION
Semi-continuous tray dryer	J. Rosciano	A. Morillo	18/06/2021	1.2
PART NAME	FILE NAME			POS
Angle pad	3.6_Angle_Pad.ipt			3.6
DEVELOPED BY	REDESIGNED BY	DOC. TYPE	MATERIAL	QUANTITY
		PART	ASTM A36	4
		LICENCE	SCALE	SHEET
Practical Action	OHO e.V.	CC-BY-SA 4.0	2/1	49 /97

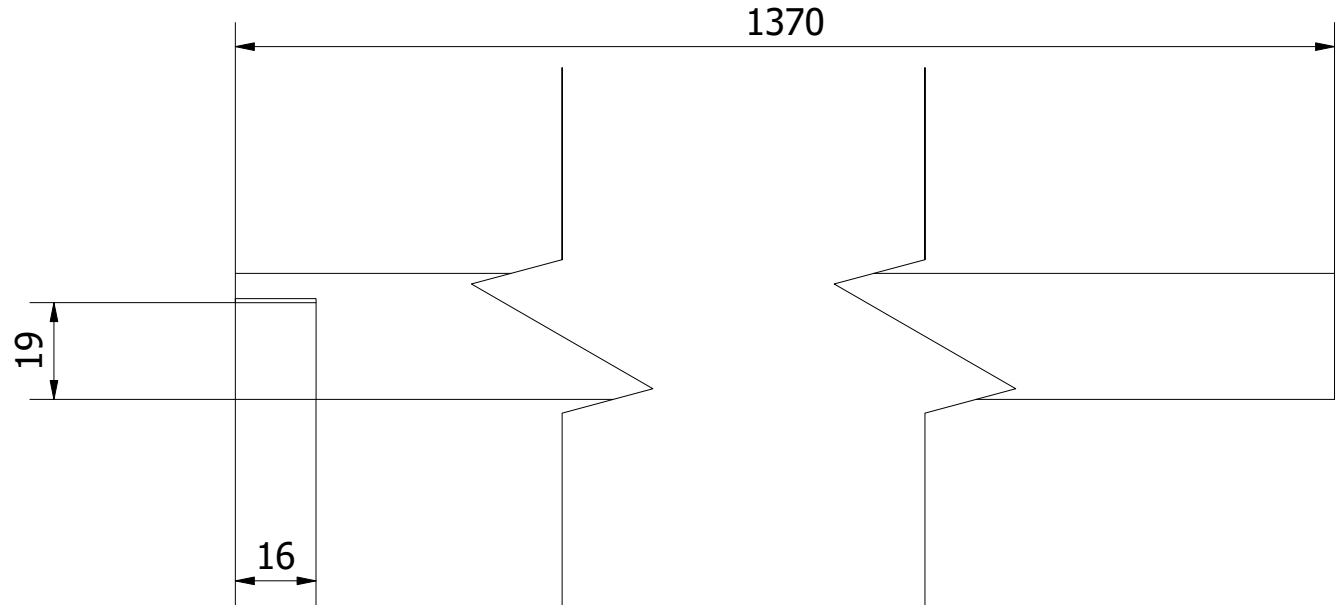
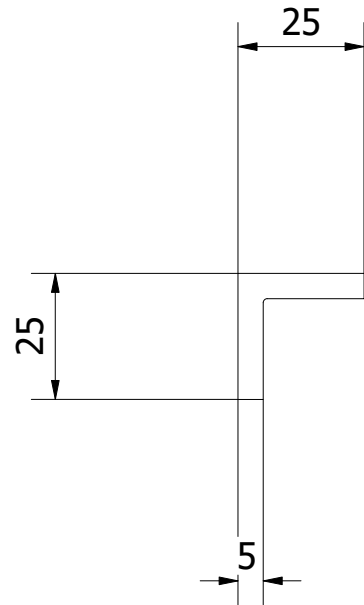

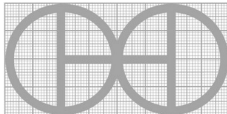
PROJECT	CREATED BY	APPROVED BY	DATE	VERSION
Semi-continuous tray dryer	J. Rosciano	A. Morillo	18/06/2021	1.2
PART NAME	FILE NAME			POS
Bottom beam 1370 mm	3.7_Bottom_Beam.ipt			3.7
DEVELOPED BY	REDESIGNED BY	DOC. TYPE	MATERIAL	QUANTITY
		PART	ASTM A36	2
Practical Action	OHO e.V.	LICENCE	SCALE	SHEET
		CC-BY-SA 4.0	1/1.5	50 /97

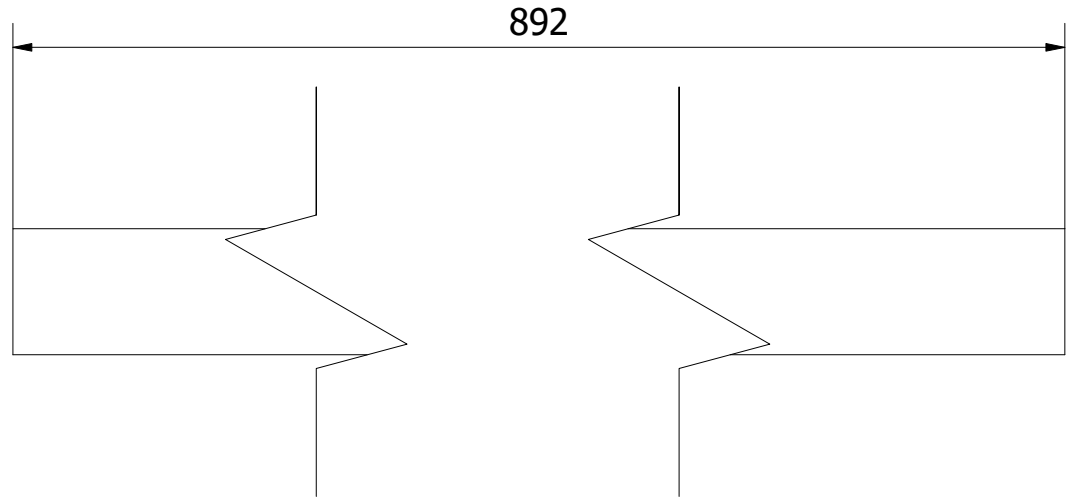
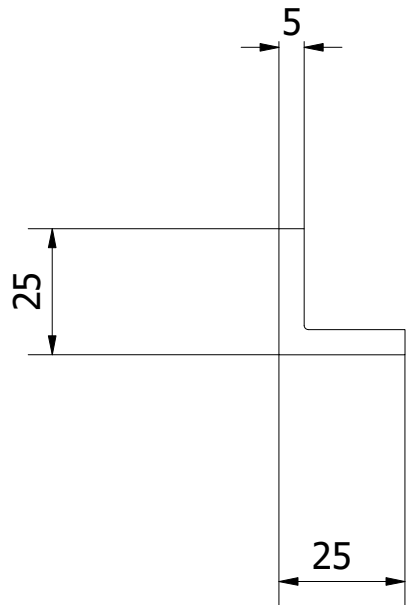

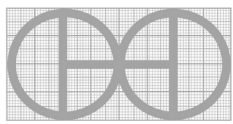
PROJECT	CREATED BY	APPROVED BY	DATE	VERSION
Semi-continuous tray dryer	J. Rosciano	A. Morillo	18/06/2021	1.2
PART NAME	FILE NAME			POS
Bottom beam 892 mm	3.8_Bottom_Beam.ipt			3.8
DEVELOPED BY	REDESIGNED BY	DOC. TYPE	MATERIAL	QUANTITY
		PART	ASTM A36	1
Practical Action	OHO e.V.	LICENCE	SCALE	SHEET
		CC-BY-SA 4.0	1/1.5	51 /97

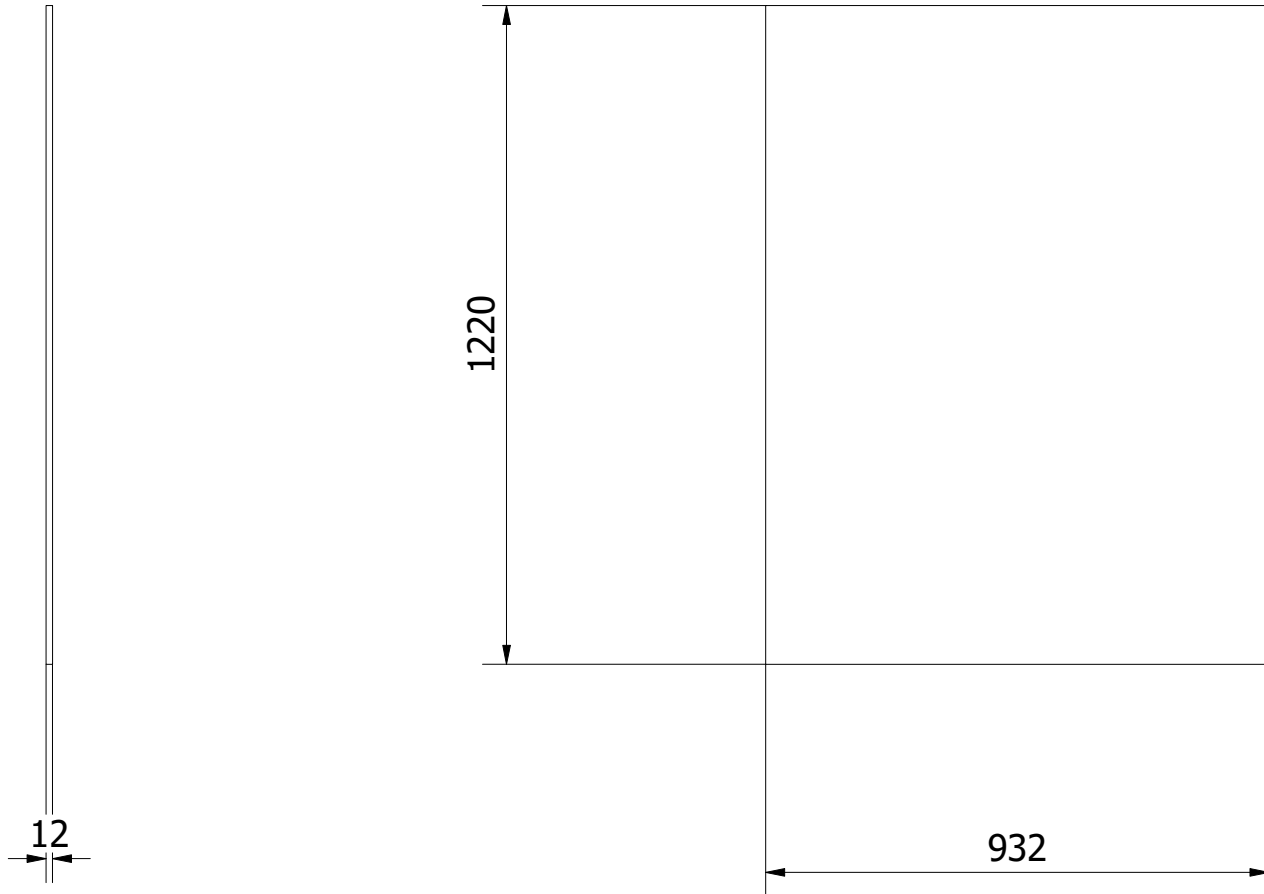

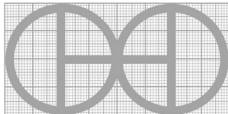
PROJECT	CREATED BY	APPROVED BY	DATE	VERSION
Semi-continuous tray dryer	J. Rosciano	A. Morillo	18/06/2021	1.2
PART NAME	FILE NAME			POS
Back	3.9_Back.ipt			3.9
DEVELOPED BY	REDESIGNED BY	DOC. TYPE	MATERIAL	QUANTITY
		PART	MDF/Plywood	1
		LICENCE	SCALE	SHEET
Practical Action	OHO e.V.	CC-BY-SA 4.0	1/14	52 /97

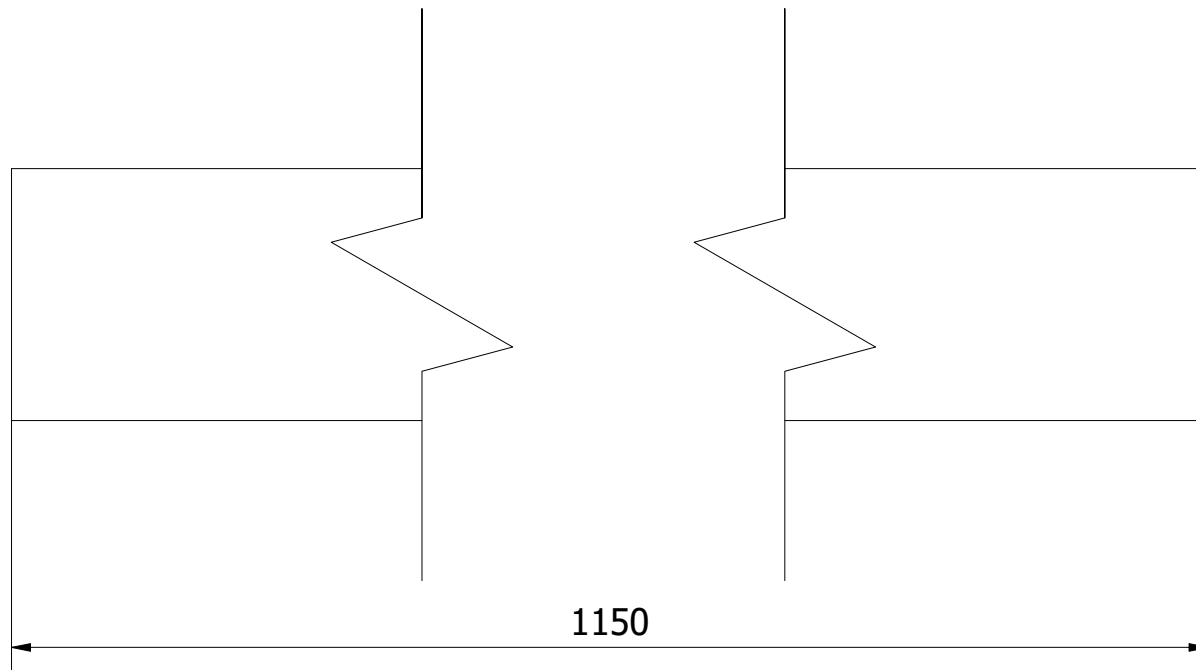
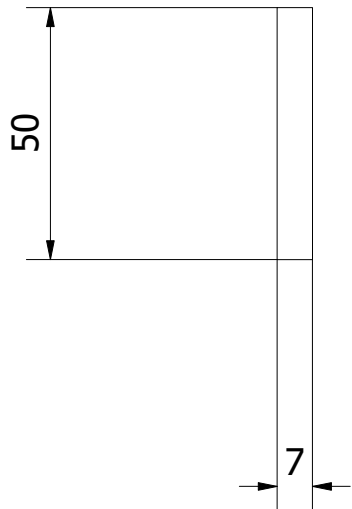

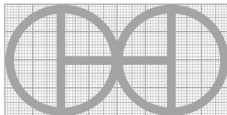
PROJECT	CREATED BY	APPROVED BY	DATE	VERSION
Semi-continuous tray dryer	J. Rosciano	A. Morillo	18/06/2021	1.2
PART NAME	FILE NAME			POS
Back tray guide	3.10_Back_Tray_Guide.ipt			3.10
DEVELOPED BY	REDESIGNED BY	DOC. TYPE	MATERIAL	QUANTITY
Practical Action	 OHO e.V.	PART	MDF/Plywood	2
		LICENCE		SCALE
		CC-BY-SA 4.0	1/1.5	53 /97

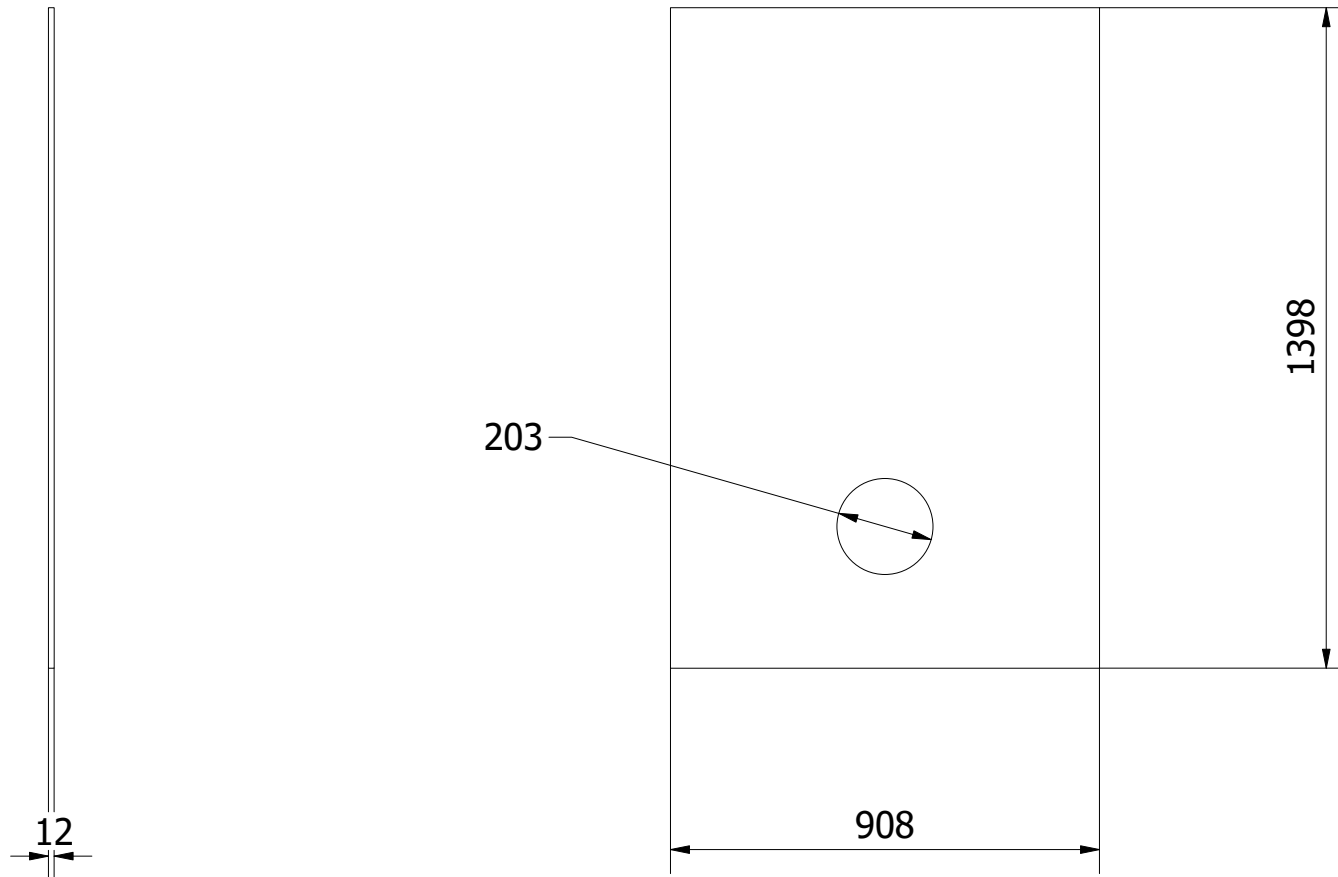

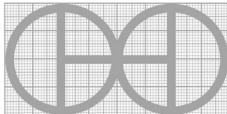
PROJECT	CREATED BY	APPROVED BY	DATE	VERSION
Semi-continuous tray dryer	J. Rosciano	A. Morillo	18/06/2021	1.2
PART NAME	FILE NAME			POS
Top of cabinet	3.11_Top.ipt			3.11
DEVELOPED BY	REDESIGNED BY	DOC. TYPE	MATERIAL	QUANTITY
		PART	MDF/Plywood	1
Practical Action	OHO e.V.	LICENCE	SCALE	SHEET
		CC-BY-SA 4.0	1/16	54 /97

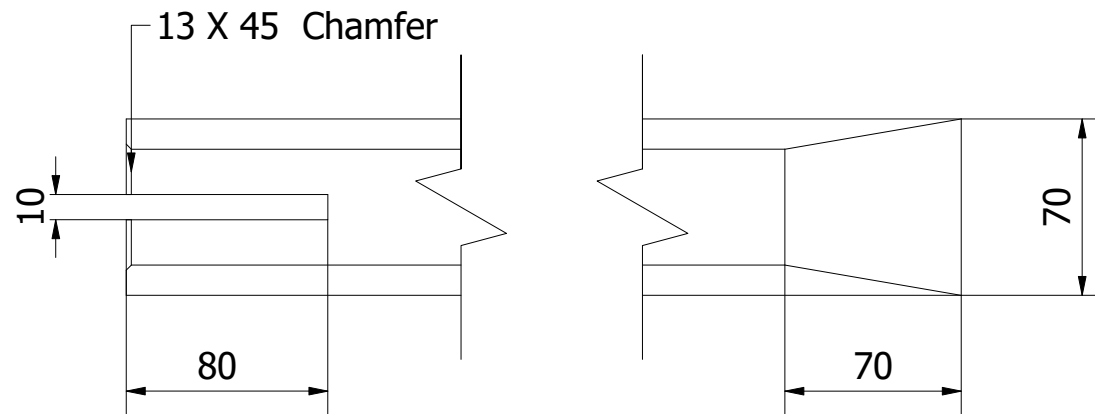
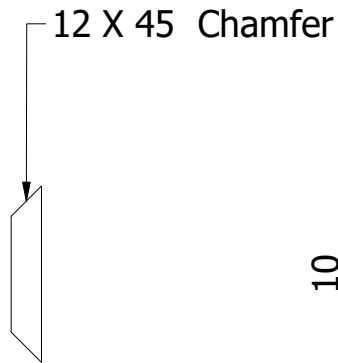
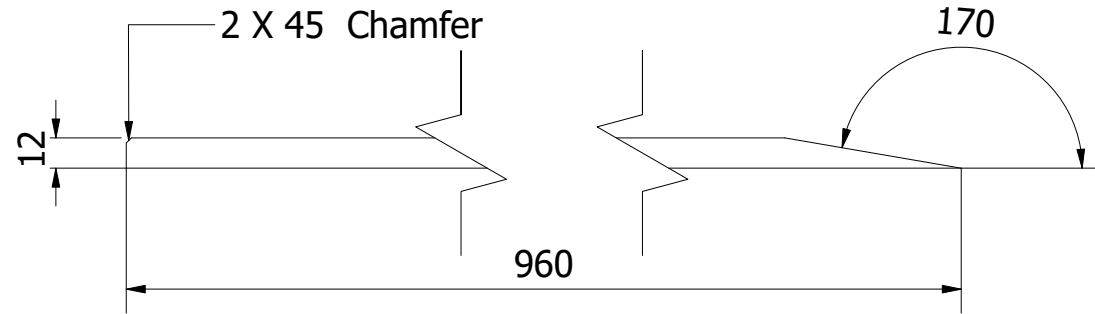

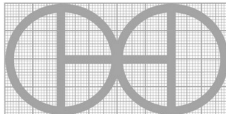

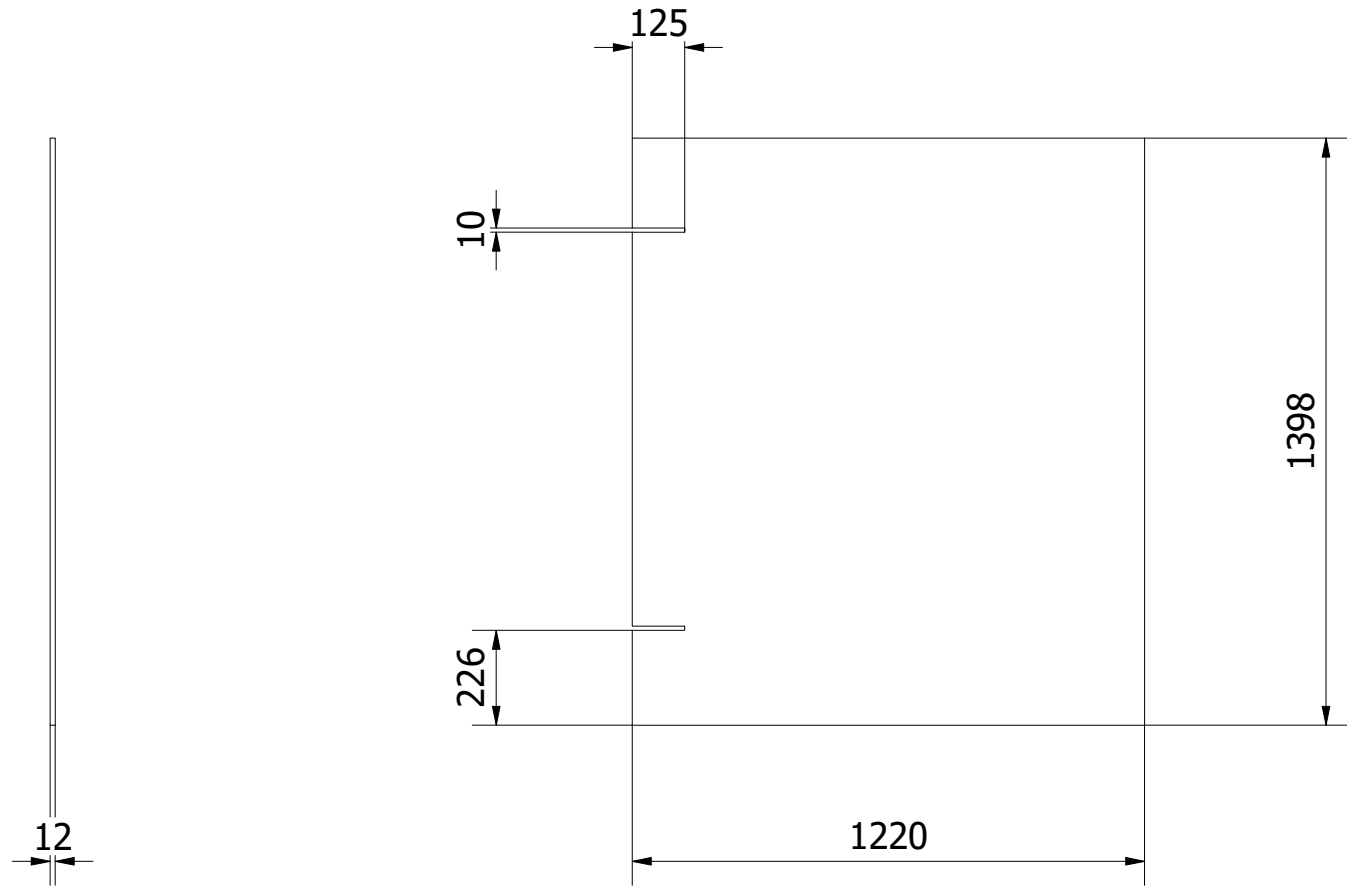
PROJECT	CREATED BY	APPROVED BY	DATE	VERSION
Semi-continuous tray dryer	J. Rosciano	A. Morillo	18/06/2021	1.2
PART NAME	FILE NAME			POS
Side tray	3.12_Side_Tray.ipt			3.12
DEVELOPED BY	REDESIGNED BY	DOC. TYPE	MATERIAL	QUANTITY
Practical Action	 OHO e.V.	PART	Kiln dried pine	4
		LICENCE		SCALE
		CC-BY-SA 4.0	1/3	55 /97

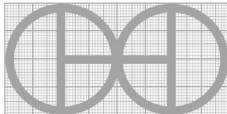

PROJECT	CREATED BY	APPROVED BY	DATE	VERSION
Semi-continuous tray dryer	J. Rosciano	A. Morillo	18/06/2021	1.2
PART NAME	FILE NAME			POS
Side of cabinet	3.13_Side.ipt			3.13
DEVELOPED BY	REDESIGNED BY	DOC. TYPE	MATERIAL	QUANTITY
		PART	MDF/Plywood	2
Practical Action	OHO e.V.	LICENCE	SCALE	SHEET
		CC-BY-SA 4.0	1/18	56 /97

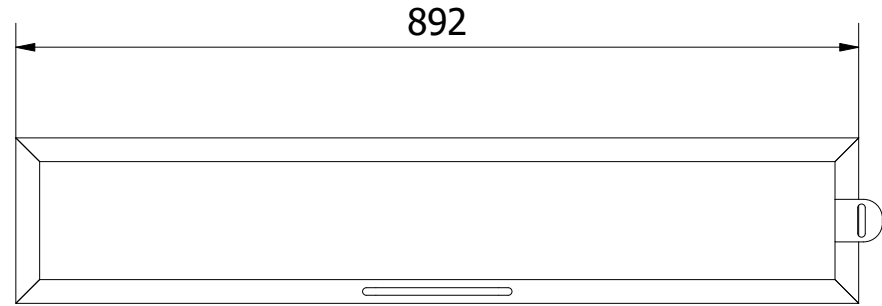
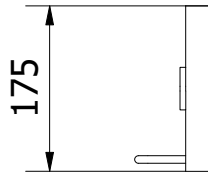
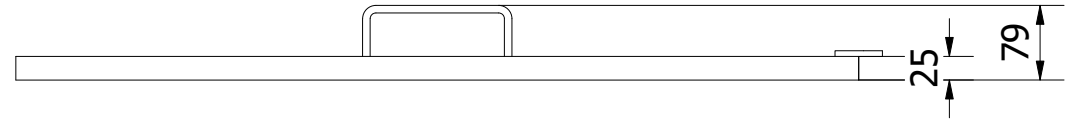
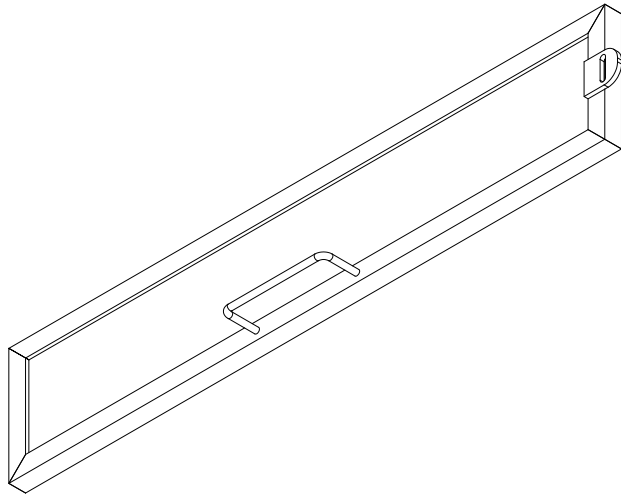



PROJECT	CREATED BY	APPROVED BY	DATE	VERSION
Semi-continuous tray dryer	J. Rosciano	A. Morillo	18/06/2021	1.2
PART NAME	FILE NAME			POS
Door top	4.0_Door_Top.iam			4.0
DEVELOPED BY	REDESIGNED BY	DOC. TYPE	MATERIAL	QUANTITY
		ASSEMBLY		1
Practical Action	OHO e.V.	LICENCE	SCALE	SHEET
		CC-BY-SA 4.0	1/8	57 /97

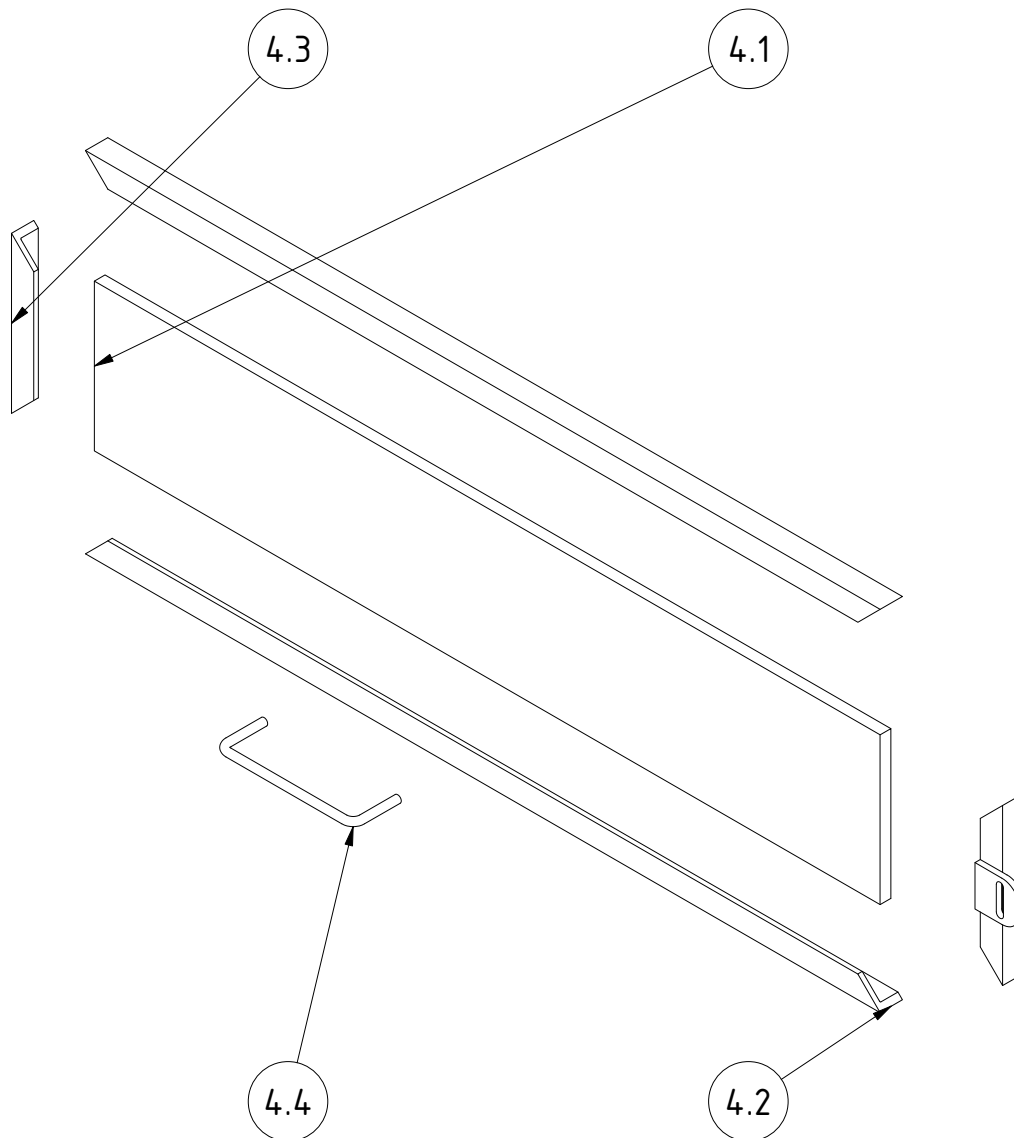

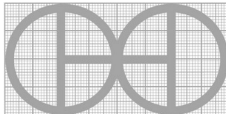
PROJECT	CREATED BY	APPROVED BY	DATE	VERSION
Semi-continuous tray dryer	J. Rosciano	A. Morillo	18/06/2021	1.2
PART NAME	FILE NAME			POS
Door top	4.0_Door_Top.ipn			4.0
DEVELOPED BY	REDESIGNED BY	DOC. TYPE	MATERIAL	QUANTITY
		ASSEMBLY		1
Practical Action	OHO e.V.	LICENCE	SCALE	SHEET
		CC-BY-SA 4.0	1/8	58 /97

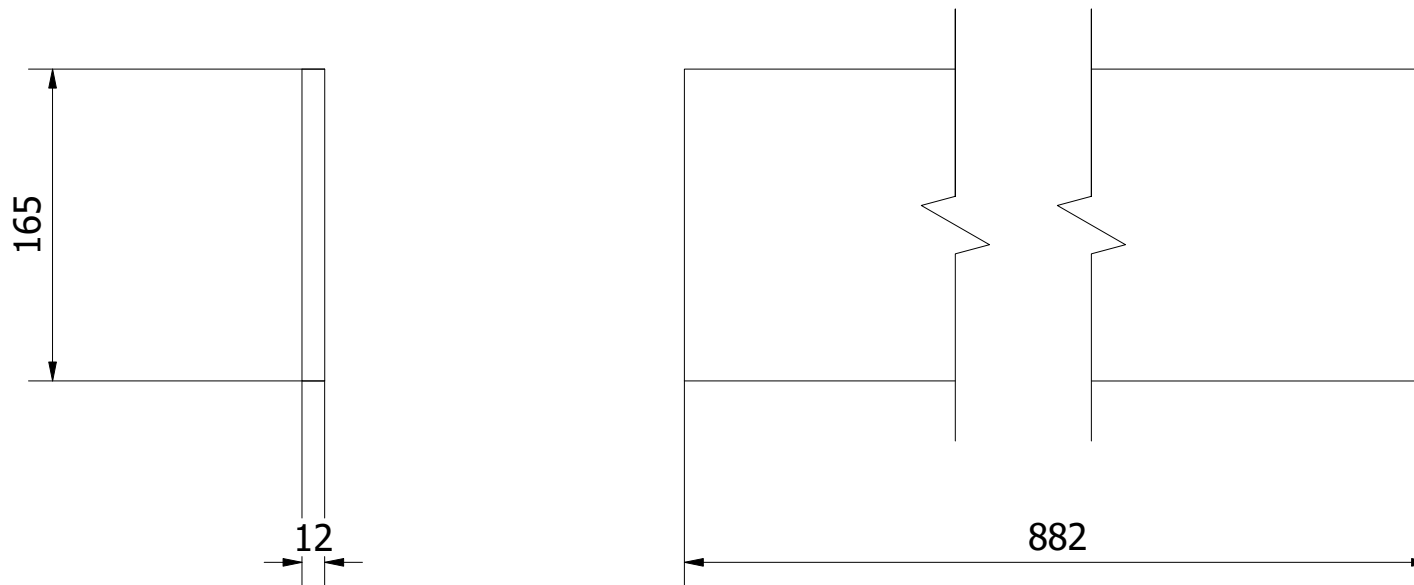

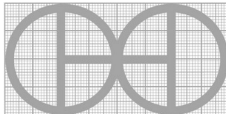
PROJECT	CREATED BY	APPROVED BY	DATE	VERSION
Semi-continuous tray dryer	J. Rosciano	A. Morillo	18/06/2021	1.2
PART NAME	FILE NAME			POS
Small clad top	4.1_Small_Clad.ipt			4.1
DEVELOPED BY	REDESIGNED BY	DOC. TYPE	MATERIAL	QUANTITY
		PART	MDF/Plywood	1
Practical Action	OHO e.V.	LICENCE	SCALE	SHEET
		CC-BY-SA 4.0	1/4	59 /97

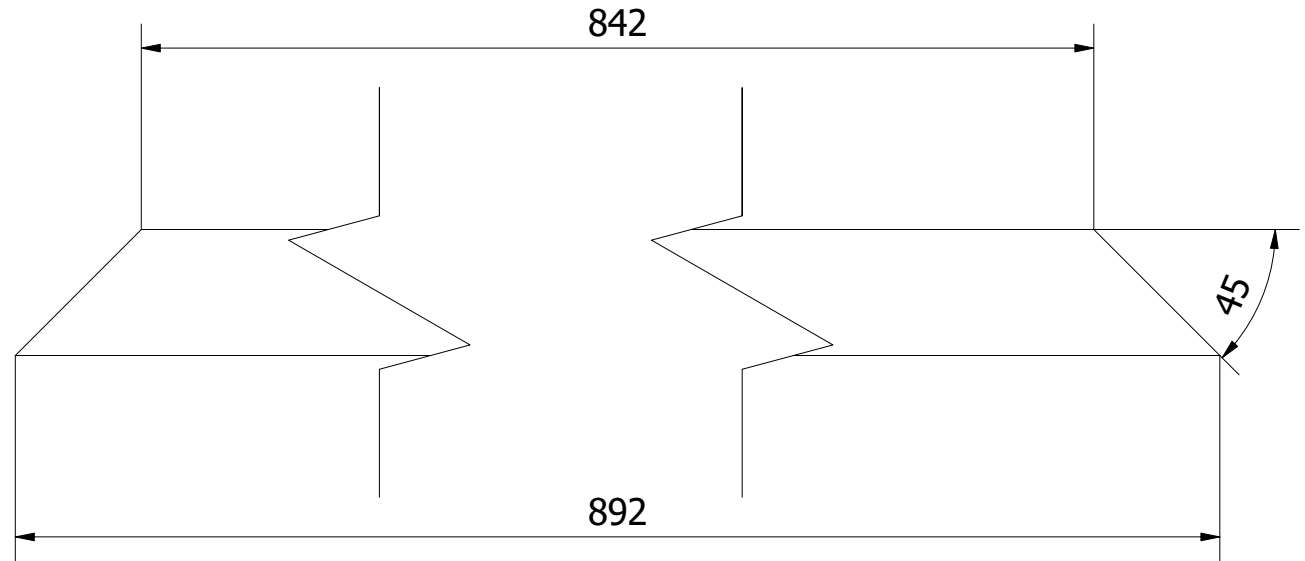
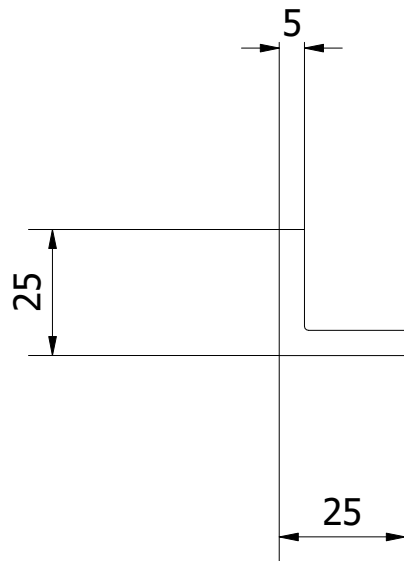

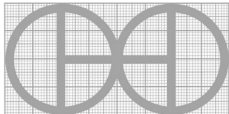
PROJECT	CREATED BY	APPROVED BY	DATE	VERSION
Semi-continuous tray dryer	J. Rosciano	A. Morillo	18/06/2021	1.2
PART NAME	FILE NAME			POS
Large beam top	4.2_Large_Beam.ipt			4.2
DEVELOPED BY	REDESIGNED BY	DOC. TYPE	MATERIAL	QUANTITY
		PART	ASTM A36	2
Practical Action	OHO e.V.	LICENCE	SCALE	SHEET
		CC-BY-SA 4.0	1/1.5	60 /97

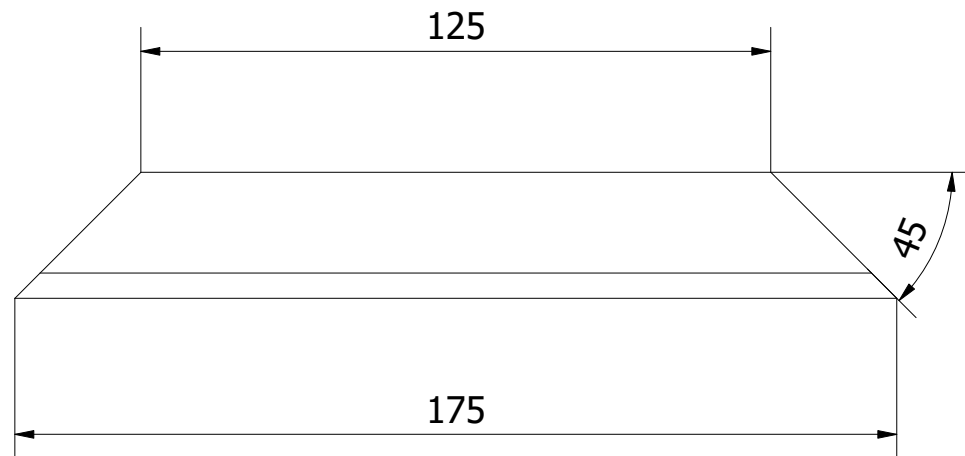
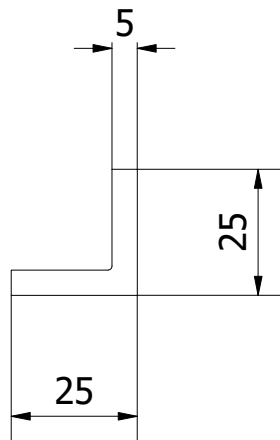

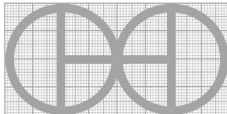
PROJECT	CREATED BY	APPROVED BY	DATE	VERSION
Semi-continuous tray dryer	J. Rosciano	A. Morillo	18/06/2021	1.2
PART NAME	FILE NAME			POS
Small beam top	4.3_Small_Beam.ipt			4.3
DEVELOPED BY	REDESIGNED BY	DOC. TYPE	MATERIAL	QUANTITY
		PART	ASTM A36	2
Practical Action	OHO e.V.	LICENCE	SCALE	SHEET
		CC-BY-SA 4.0	1/1.5	61 /97

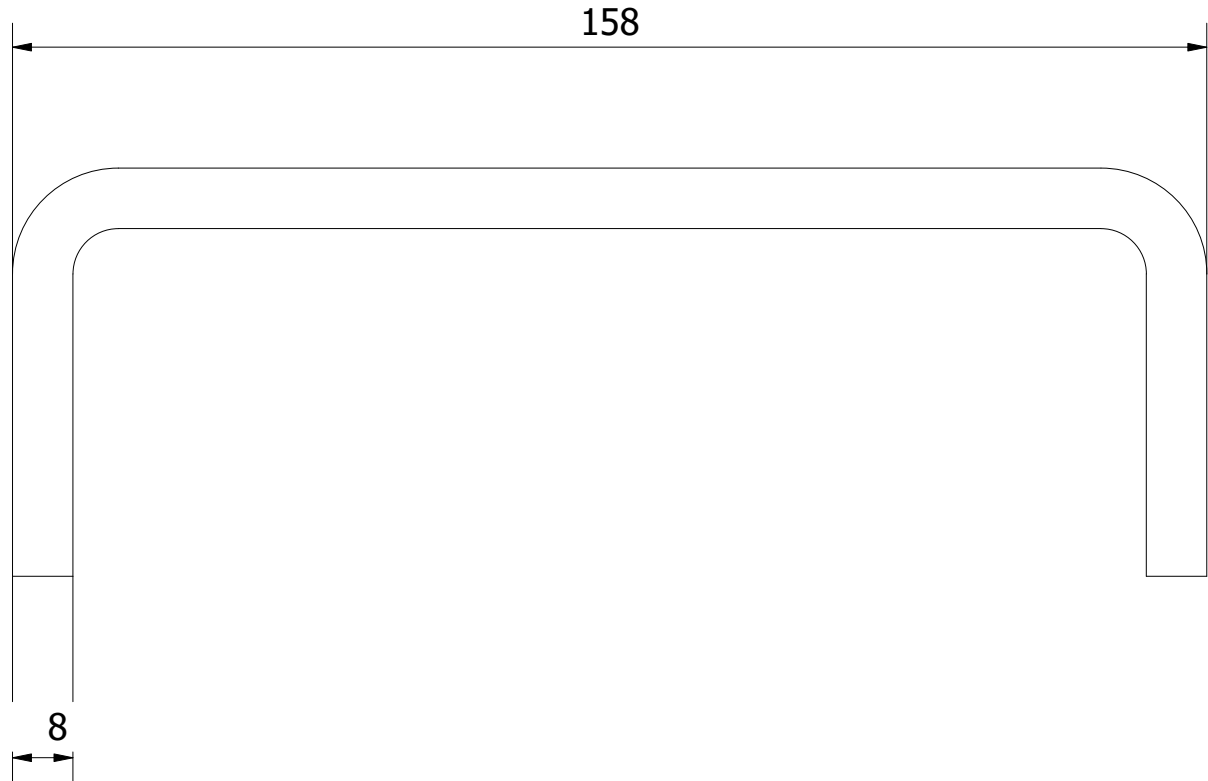
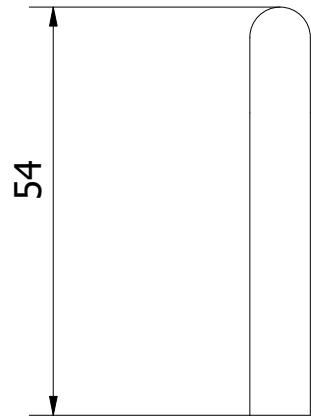

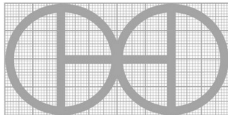
PROJECT	CREATED BY	APPROVED BY	DATE	VERSION
Semi-continuous tray dryer	J. Rosciano	A. Morillo	18/06/2021	1.2
PART NAME	FILE NAME			POS
Handle top	4.4_Handle.ipt			4.4
DEVELOPED BY	REDESIGNED BY	DOC. TYPE	MATERIAL	QUANTITY
		PART	ASTM A36	1
Practical Action	OHO e.V.	LICENCE	SCALE	SHEET
		CC-BY-SA 4.0	1/1	62 /97

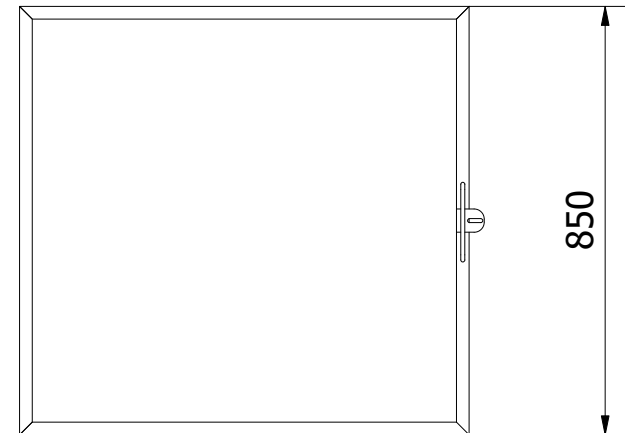
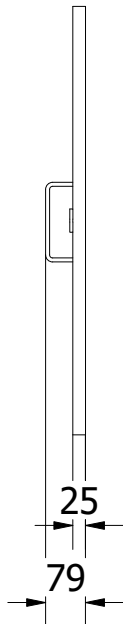
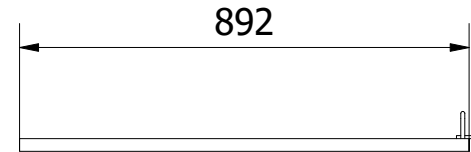
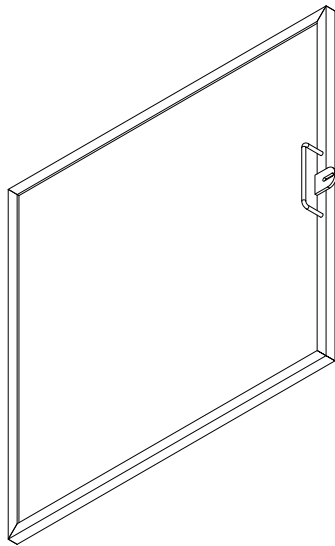

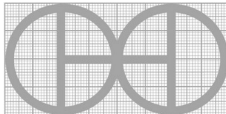
PROJECT	CREATED BY	APPROVED BY	DATE	VERSION
Semi-continuous tray dryer	J. Rosciano	A. Morillo	18/06/2021	1.2
PART NAME	FILE NAME			POS
Door centre	5.0_Door_Centre.iam			5.0
DEVELOPED BY	REDESIGNED BY	DOC. TYPE	MATERIAL	QUANTITY
		ASSEMBLY		1
Practical Action	OHO e.V.	LICENCE	SCALE	SHEET
		CC-BY-SA 4.0		63 /97

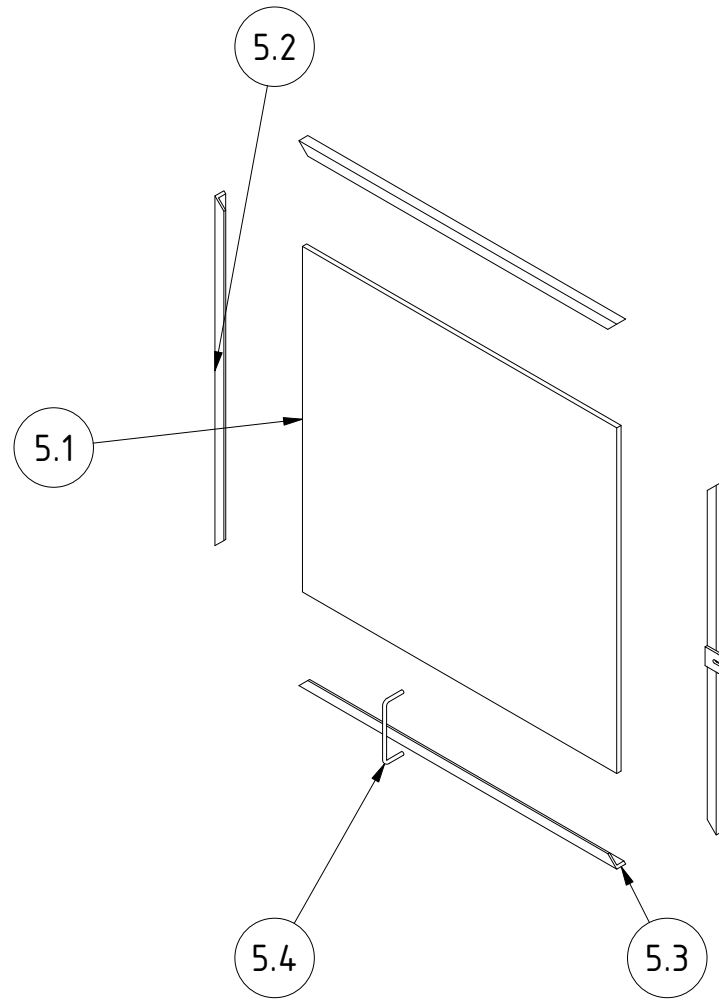

PROJECT	CREATED BY	APPROVED BY	DATE	VERSION
Semi-continuous tray dryer	J. Rosciano	A. Morillo	18/06/2021	1.2
PART NAME	FILE NAME			POS
Door centre	5.0_Door_Centre.ipn			5.0
DEVELOPED BY	REDESIGNED BY	DOC. TYPE	MATERIAL	QUANTITY
		ASSEMBLY		1
Practical Action	OHO e.V.	LICENCE	SCALE	SHEET
		CC-BY-SA 4.0	1/15	64 /97



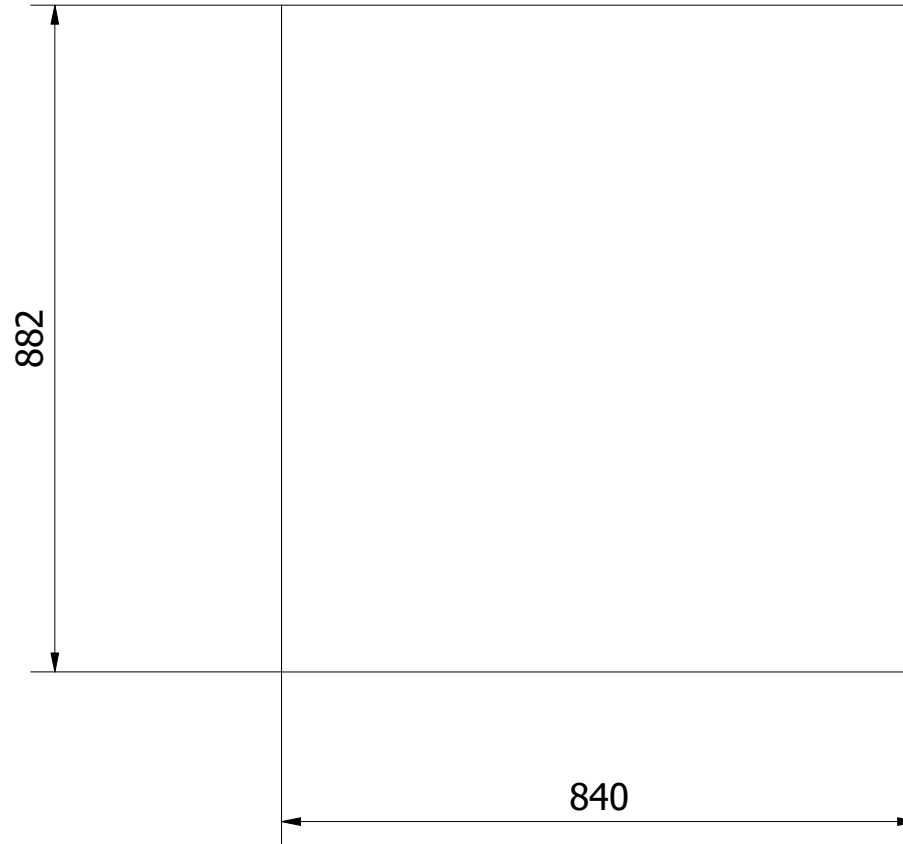
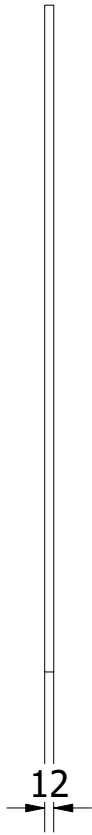

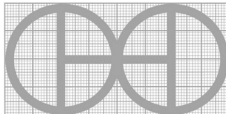
PROJECT	CREATED BY	APPROVED BY	DATE	VERSION
Semi-continuous tray dryer	J. Rosciano	A. Morillo	18/06/2021	1.2
PART NAME	FILE NAME			POS
Large clad centre	5.1_Large_Clad.ipt			5.1
DEVELOPED BY	REDESIGNED BY	DOC. TYPE	MATERIAL	QUANTITY
Practical Action	 OHO e.V.	PART	MDF/Plywood	1
		LICENCE	SCALE	SHEET
		CC-BY-SA 4.0	1/10	65 /97

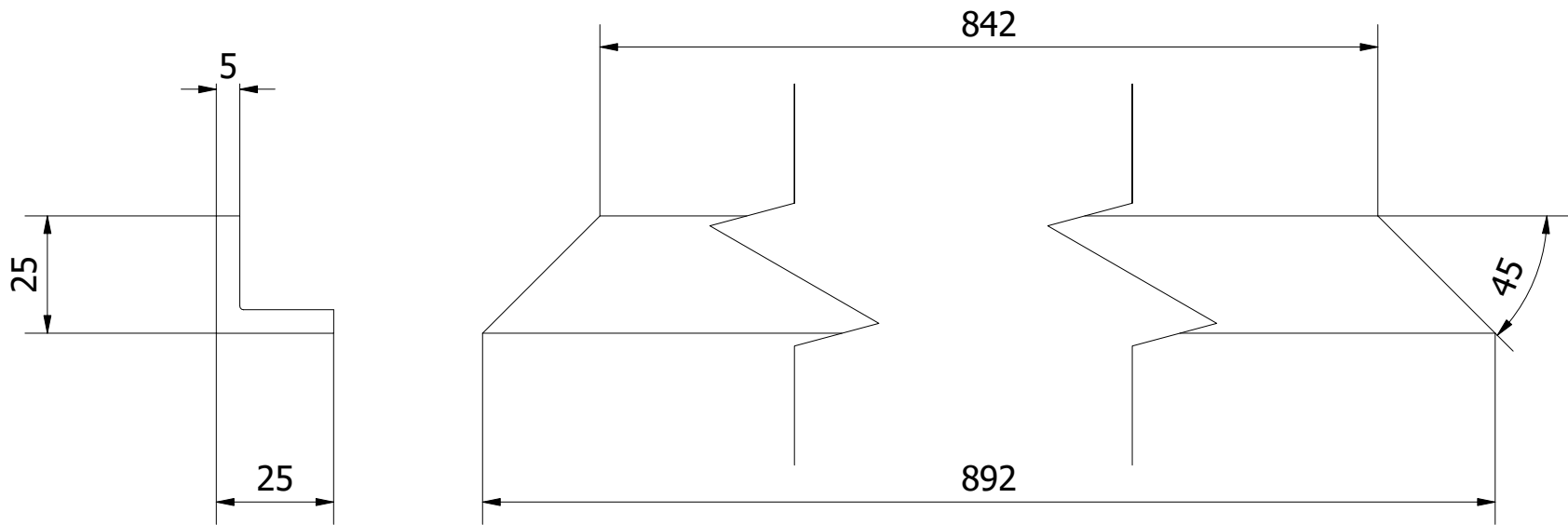

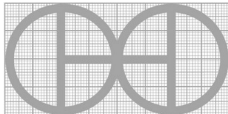
PROJECT	CREATED BY	APPROVED BY	DATE	VERSION
Semi-continuous tray dryer	J. Rosciano	A. Morillo	18/06/2021	1.2
PART NAME	FILE NAME			POS
Large beam centre	5.2_Large_Beam.ipt			5.2
DEVELOPED BY	REDESIGNED BY	DOC. TYPE	MATERIAL	QUANTITY
		PART	ASTM A36	2
Practical Action	OHO e.V.	LICENCE	SCALE	SHEET
		CC-BY-SA 4.0	1/1.5	66 /97

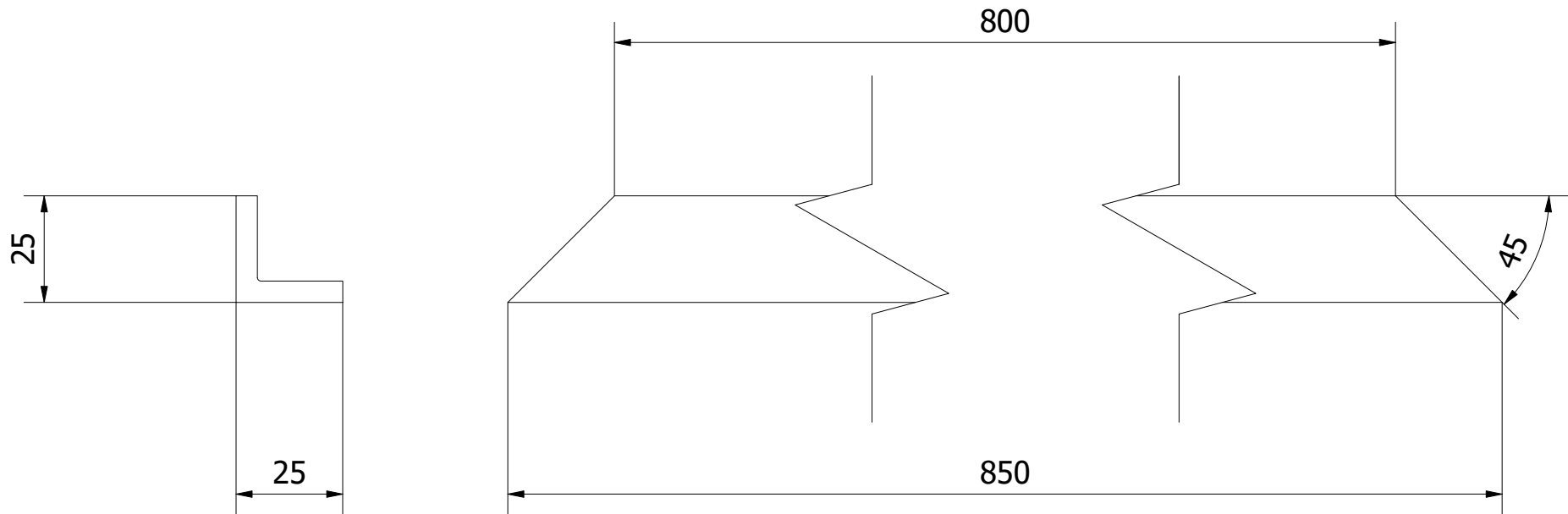

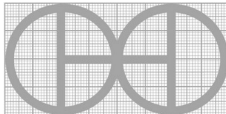
PROJECT	CREATED BY	APPROVED BY	DATE	VERSION
Semi-continuous tray dryer	J. Rosciano	A. Morillo	18/06/2021	1.2
PART NAME	FILE NAME			POS
Small beam centre	5.3_Small_Beam			5.3
DEVELOPED BY	REDESIGNED BY	DOC. TYPE	MATERIAL	QUANTITY
		PART	ASTM A36	2
Practical Action	OHO e.V.	LICENCE	SCALE	SHEET
		CC-BY-SA 4.0	1/1.5	67 /97

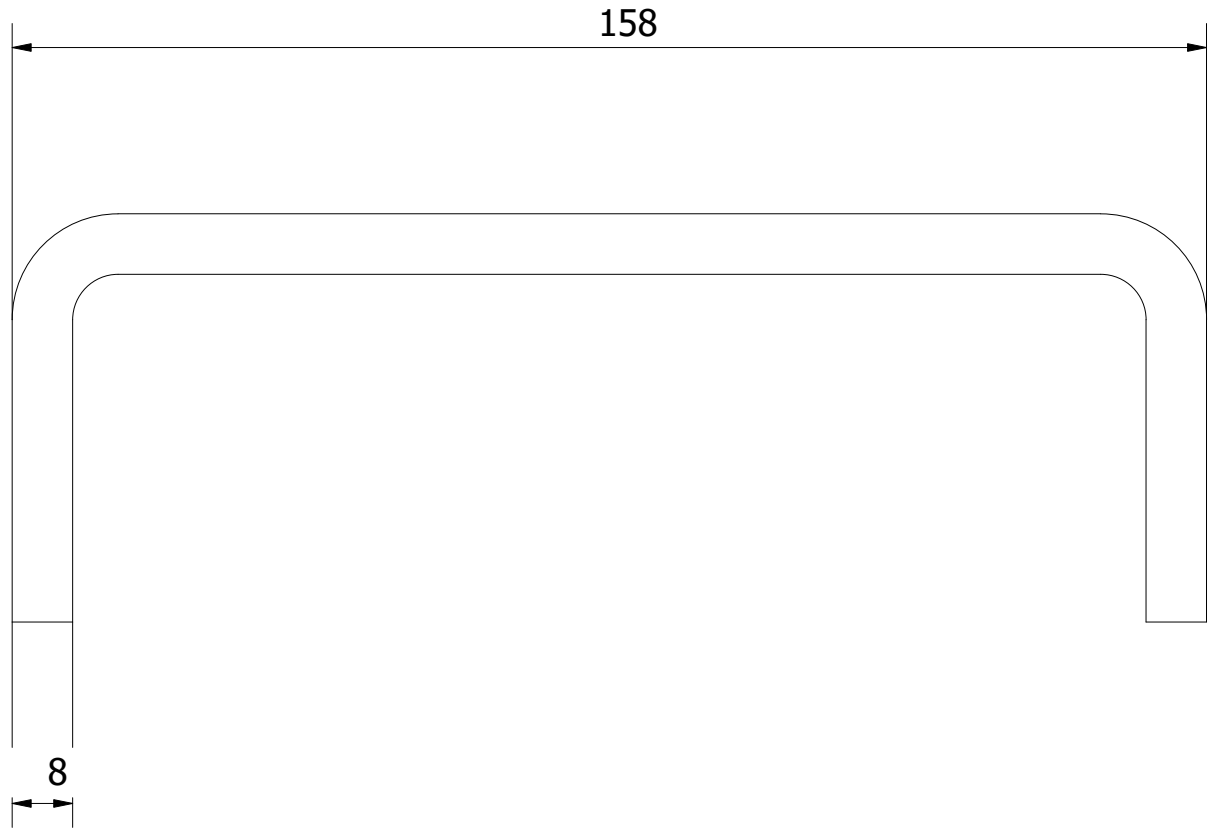
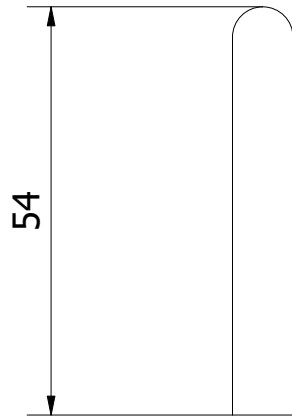

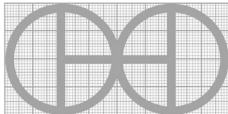
PROJECT	CREATED BY	APPROVED BY	DATE	VERSION
Semi-continuous tray dryer	J. Rosciano	A. Morillo	18/06/2021	1.2
PART NAME	FILE NAME			POS
Handle centre	5.4_Handle.ipt			5.4
DEVELOPED BY	REDESIGNED BY	DOC. TYPE	MATERIAL	QUANTITY
		PART	ASTM A36	1
		LICENCE	SCALE	SHEET
Practical Action	OHO e.V.	CC-BY-SA 4.0	1/1	68 /97

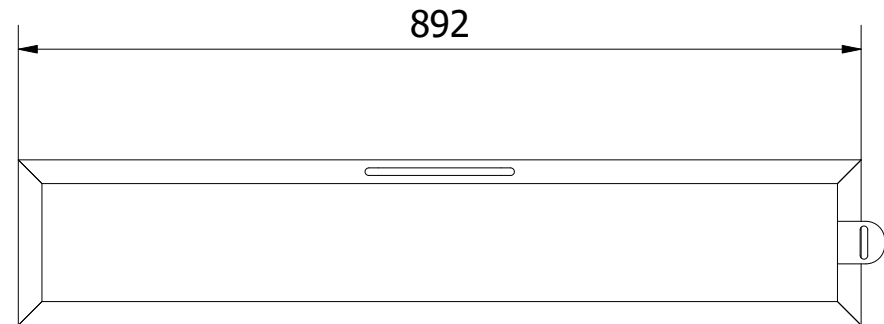
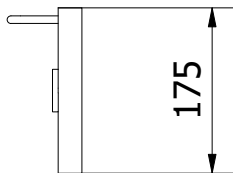
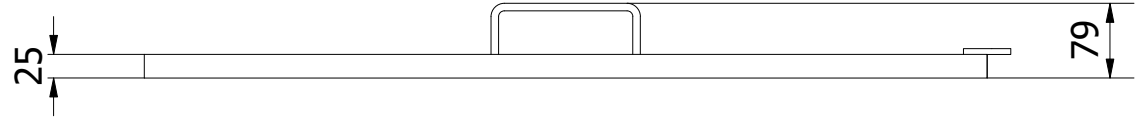
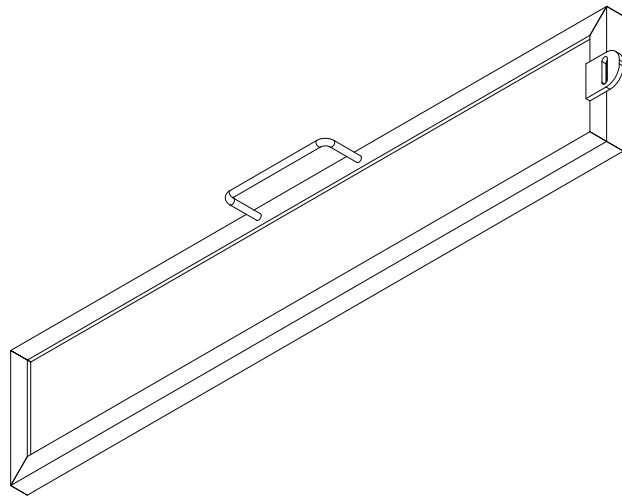

PROJECT	CREATED BY	APPROVED BY	DATE	VERSION
Semi-continuous tray dryer	J. Rosciano	A. Morillo	18/06/2021	1.2
PART NAME	FILE NAME			POS
Door bottom	6.0_Door_Bottom.iam			6.0
DEVELOPED BY	REDESIGNED BY	DOC. TYPE	MATERIAL	QUANTITY
		ASSEMBLY		1
		LICENCE	SCALE	SHEET
Practical Action	OHO e.V.	CC-BY-SA 4.0	1/8	69 /97

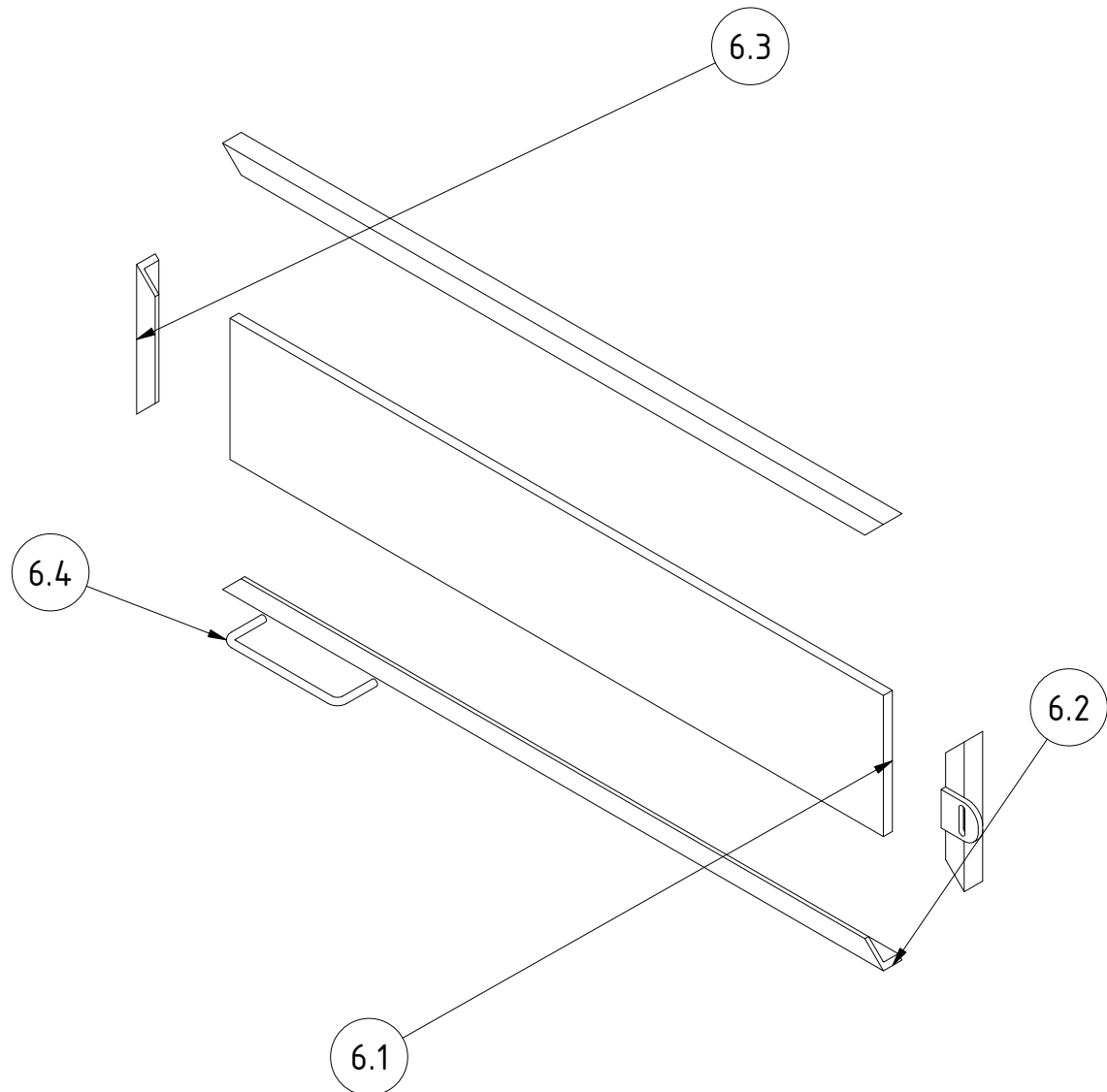

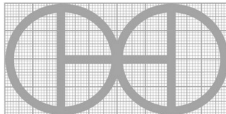
PROJECT	CREATED BY	APPROVED BY	DATE	VERSION
Semi-continuous tray dryer	J. Rosciano	A. Morillo	18/06/2021	1.2
PART NAME	FILE NAME			POS
Door bottom	6.0_Door_Bottom.ipn			6.0
DEVELOPED BY	REDESIGNED BY	DOC. TYPE	MATERIAL	QUANTITY
		ASSEMBLY		1
Practical Action	OHO e.V.	LICENCE	SCALE	SHEET
		CC-BY-SA 4.0	1/7	70 /97

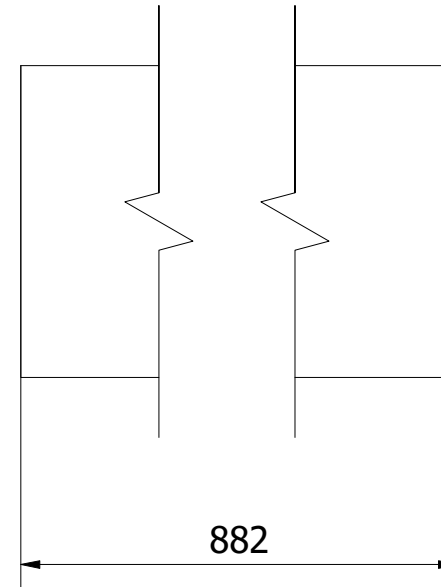
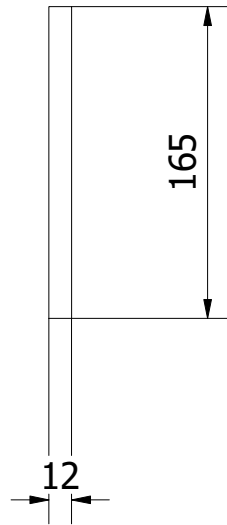

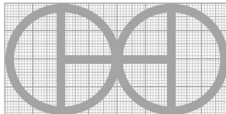
PROJECT	CREATED BY	APPROVED BY	DATE	VERSION
Semi-continuous tray dryer	J. Rosciano	A. Morillo	18/06/2021	1.2
PART NAME	FILE NAME			POS
Small clad bottom	6.1_Small_Clad.ipt			6.1
DEVELOPED BY	REDESIGNED BY	DOC. TYPE	MATERIAL	QUANTITY
		PART	MDF/Plywood	1
Practical Action	OHO e.V.	LICENCE	SCALE	SHEET
		CC-BY-SA 4.0	1/4	71 /97

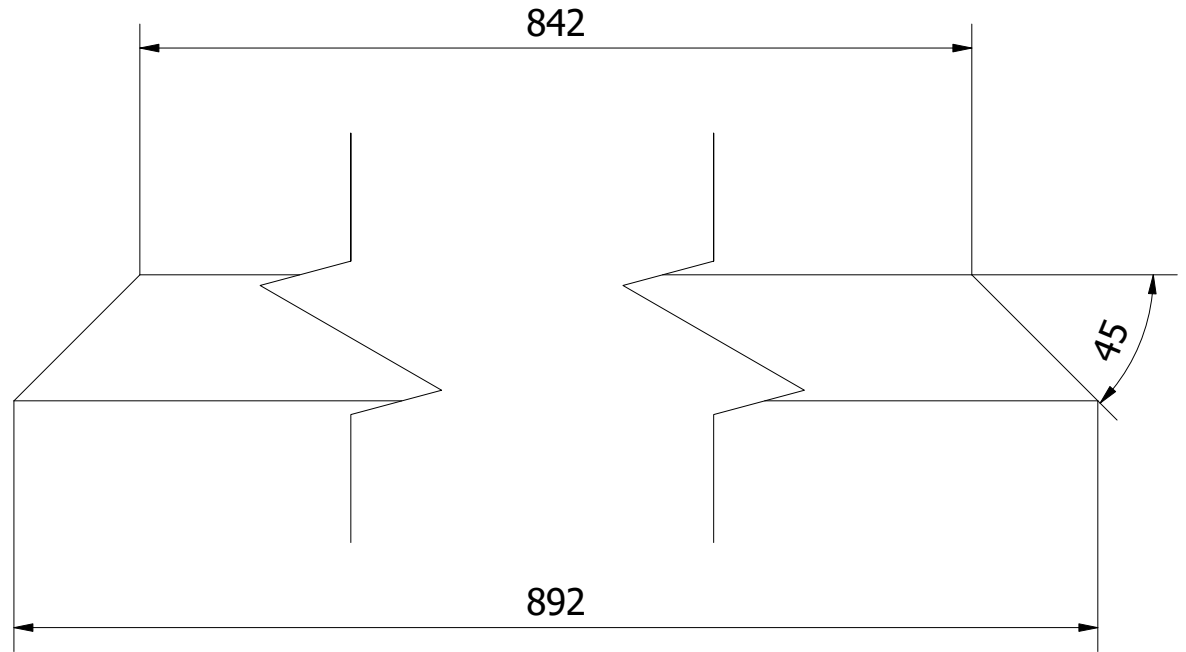
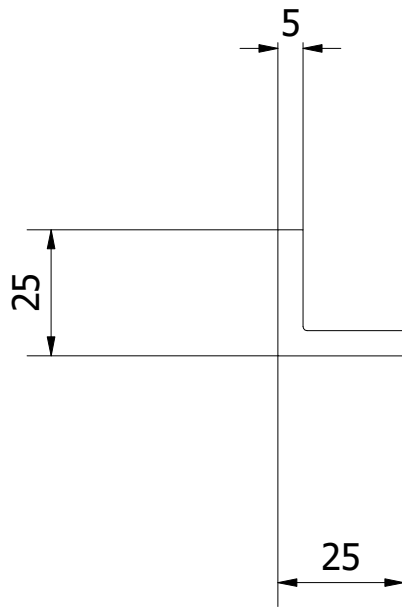

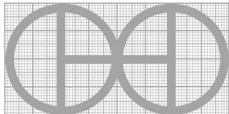
PROJECT	CREATED BY	APPROVED BY	DATE	VERSION
Semi-continuous tray dryer	J. Rosciano	A. Morillo	18/06/2021	1.2
PART NAME	FILE NAME			POS
Large beam bottom	6.2_Large_Beam.ipt			6.2
DEVELOPED BY	REDESIGNED BY	DOC. TYPE	MATERIAL	QUANTITY
		PART	ASTM A36	2
Practical Action	OHO e.V.	LICENCE	SCALE	SHEET
		CC-BY-SA 4.0	1/1.5	72 /97



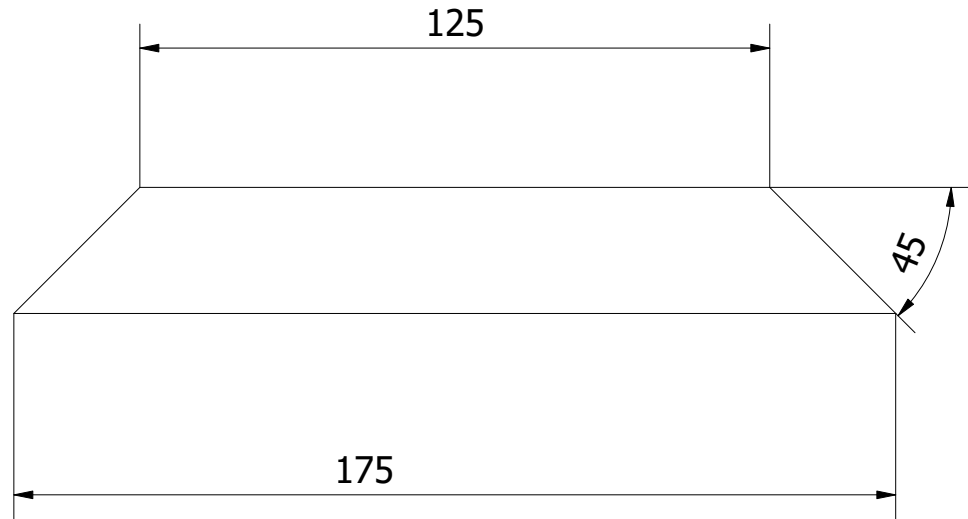
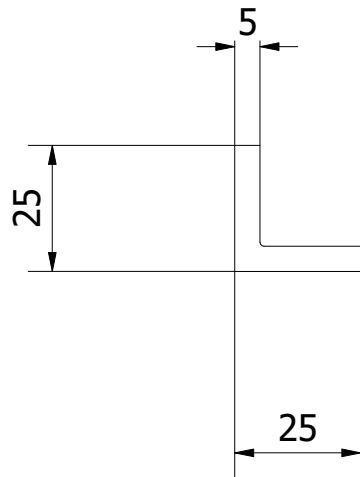

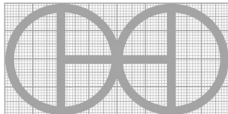
PROJECT	CREATED BY	APPROVED BY	DATE	VERSION
Semi-continuous tray dryer	J. Rosciano	A. Morillo	18/06/2021	1.2
PART NAME	FILE NAME			POS
Small beam bottom	6.3_Small_Beam.ipt			6.3
DEVELOPED BY	REDESIGNED BY	DOC. TYPE	MATERIAL	QUANTITY
		PART	ASTM A36	2
		LICENCE	SCALE	SHEET
Practical Action	OHO e.V.	CC-BY-SA 4.0	1/1.5	73 /97

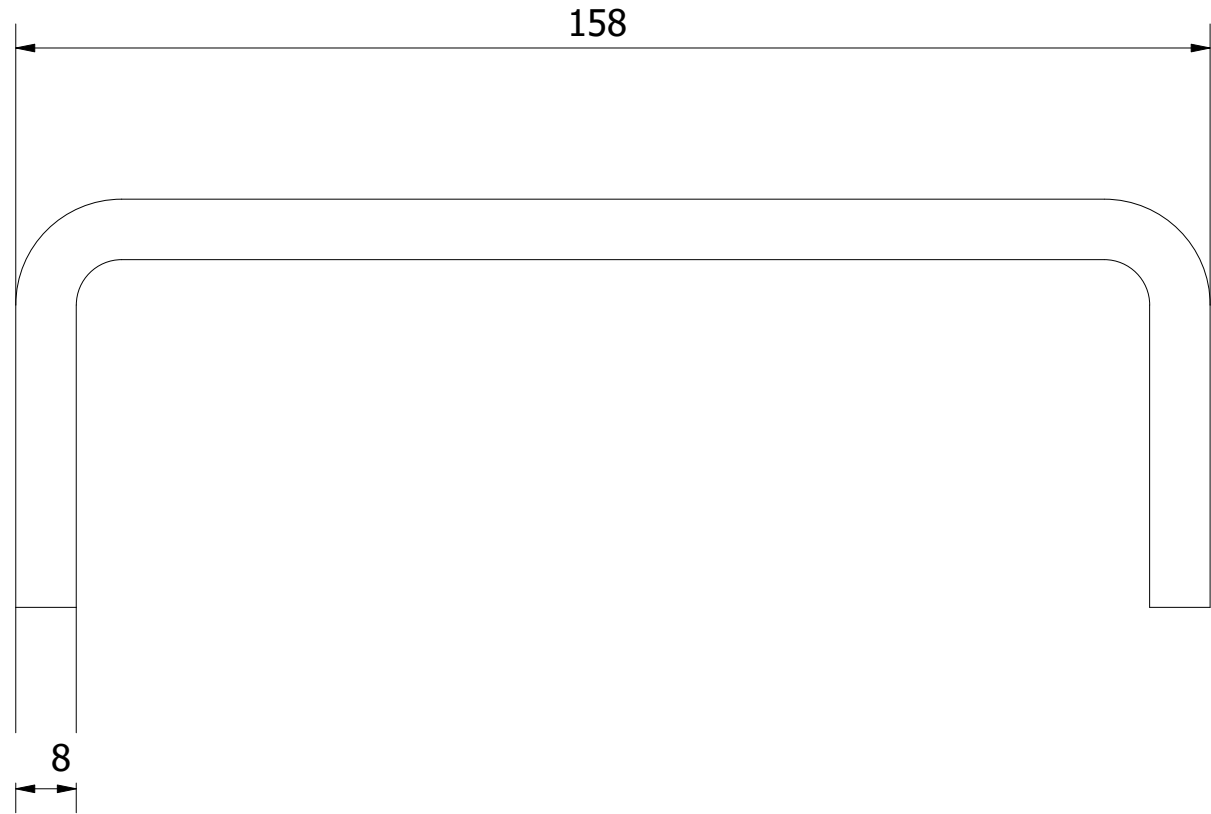
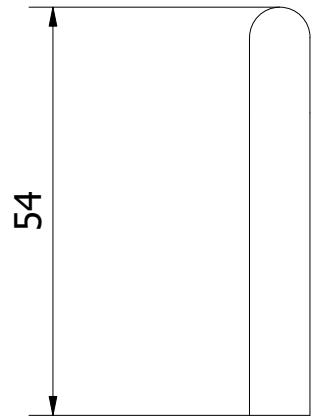

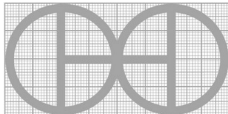
PROJECT	CREATED BY	APPROVED BY	DATE	VERSION
Semi-continuous tray dryer	J. Rosciano	A. Morillo	18/06/2021	1.2
PART NAME	FILE NAME			POS
Handle bottom	6.4_Handle.ipt			6.4
DEVELOPED BY	REDESIGNED BY	DOC. TYPE	MATERIAL	QUANTITY
		PART	ASTM A36	1
		LICENCE	SCALE	SHEET
Practical Action	OHO e.V.	CC-BY-SA 4.0	1/1	74 /97

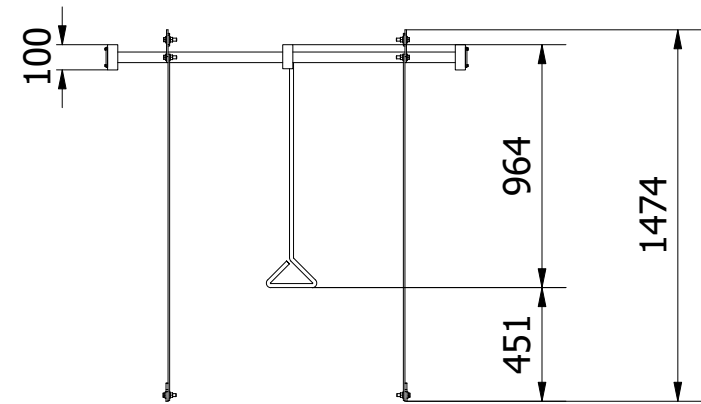
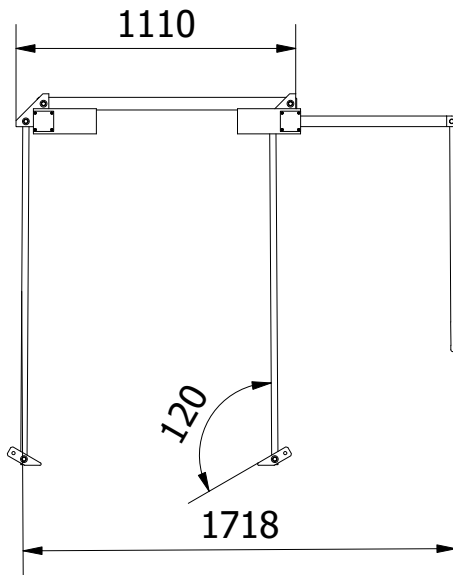
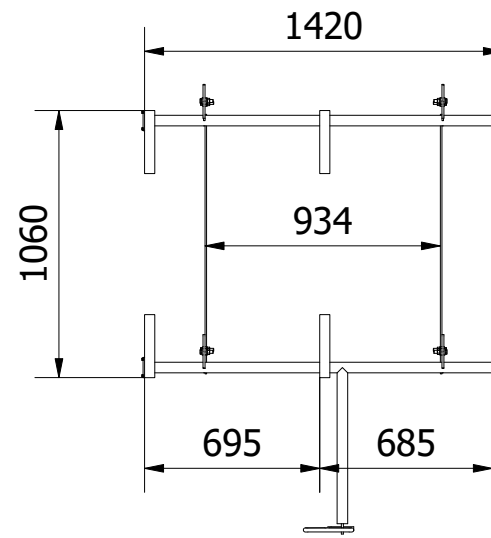
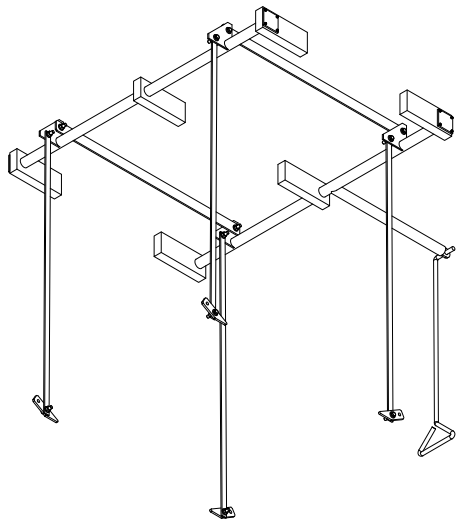

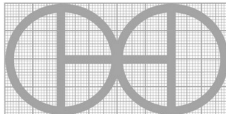
PROJECT	CREATED BY	APPROVED BY	DATE	VERSION
Semi-continuous tray dryer	J. Rosciano	A. Morillo	18/06/2021	1.2
PART NAME	FILE NAME			POS
Lifting mechanism	7.0_Lifting_Mechanism.iam			7.0
DEVELOPED BY	REDESIGNED BY	DOC. TYPE	MATERIAL	QUANTITY
		ASSEMBLY		1
Practical Action	OHO e.V.	LICENCE	SCALE	SHEET
		CC-BY-SA 4.0	1/30	75 /97

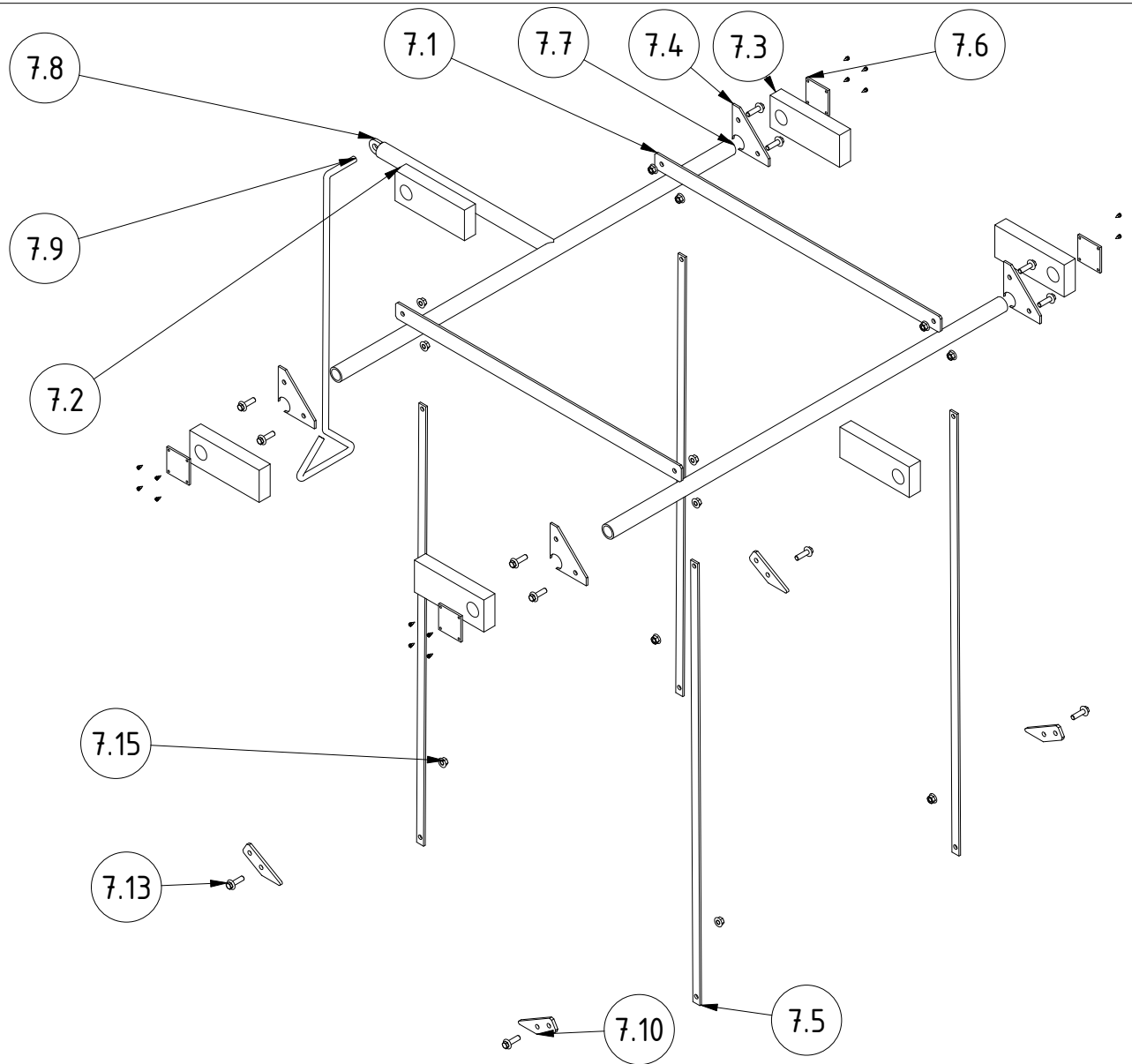

PROJECT	CREATED BY	APPROVED BY	DATE	VERSION
Semi-continuous tray dryer	J. Rosciano	A. Morillo	18/06/2021	1.2
PART NAME	FILE NAME			POS
Lifting mechanism	4.0_Lifting_Mechanism.ipn			7.0
DEVELOPED BY	REDESIGNED BY	DOC. TYPE	MATERIAL	QUANTITY
		ASSEMBLY		1
Practical Action	OHO e.V.	LICENCE	SCALE	SHEET
		CC-BY-SA 4.0	1/25	76 /97

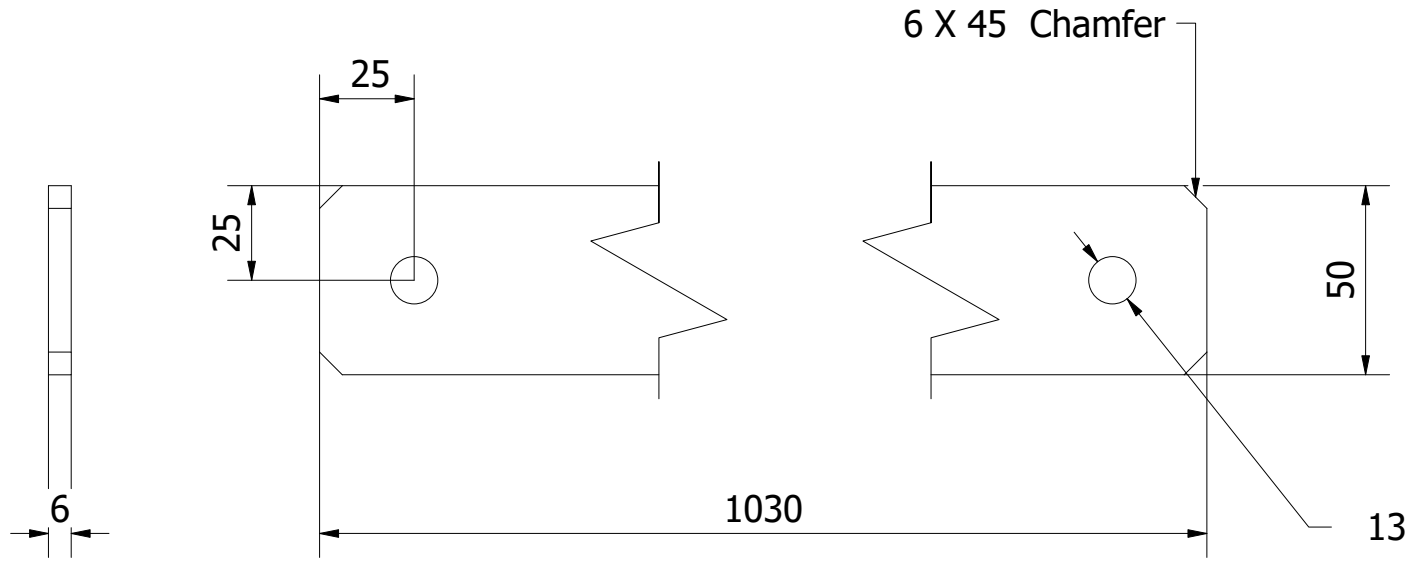

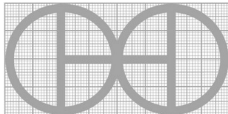
PROJECT	CREATED BY	APPROVED BY	DATE	VERSION
Semi-continuous tray dryer	J. Rosciano	A. Morillo	18/06/2021	1.2
PART NAME	FILE NAME			POS
Link	7.1_Link.ipt			7.1
DEVELOPED BY	REDESIGNED BY	DOC. TYPE	MATERIAL	QUANTITY
		PART	ASTM A36	2
Practical Action	OHO e.V.	LICENCE	SCALE	SHEET
		CC-BY-SA 4.0	1/2	77 /97

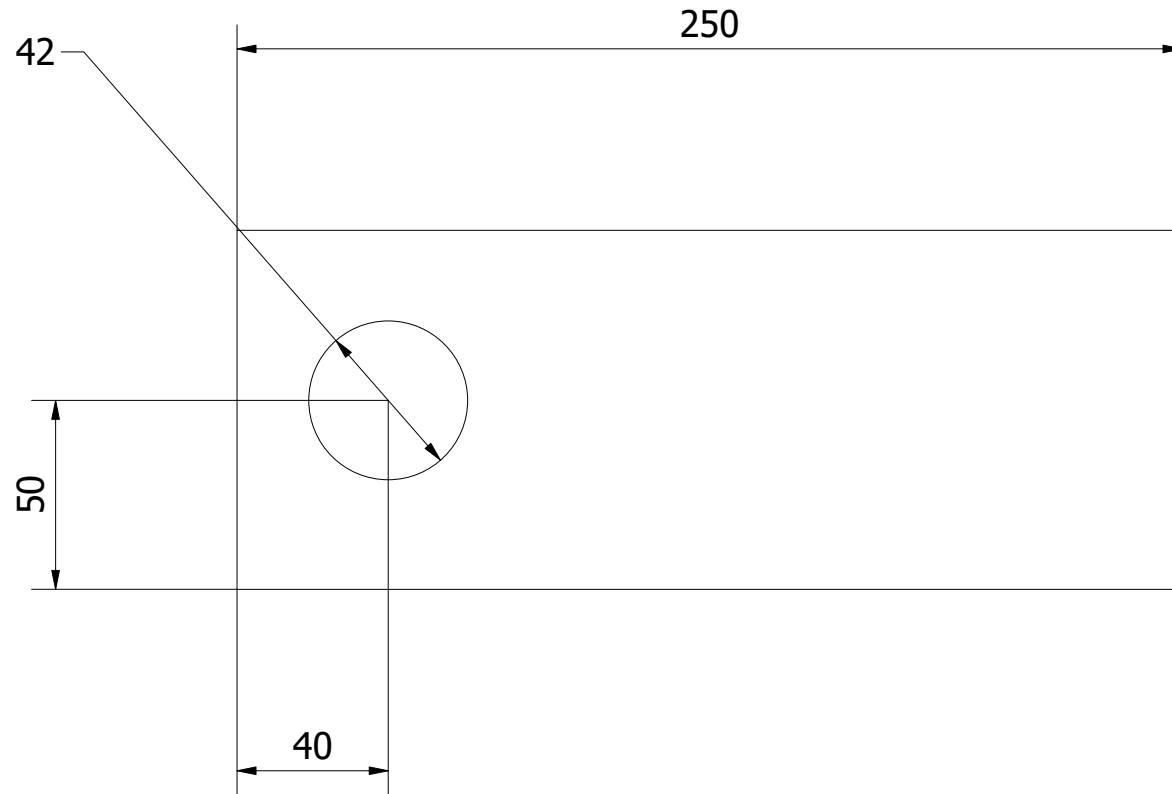
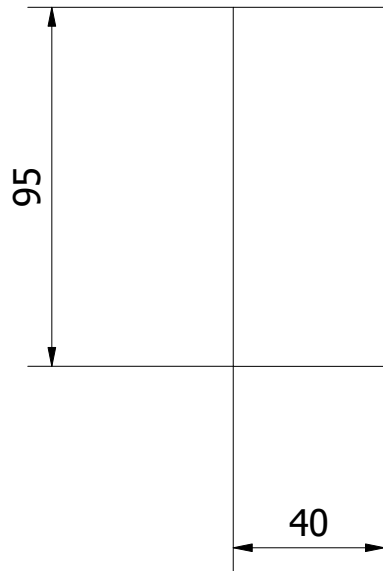

PROJECT	CREATED BY	APPROVED BY	DATE	VERSION
Semi-continuous tray dryer	J. Rosciano	A. Morillo	18/06/2021	1.2
PART NAME	FILE NAME			POS
Split bearing	7.2_Split_Bearing.ipt			7.2
DEVELOPED BY	REDESIGNED BY	DOC. TYPE	MATERIAL	QUANTITY
		PART	Kiln dried pine	2
Practical Action	OHO e.V.	LICENCE	SCALE	SHEET
		CC-BY-SA 4.0	1/2	78 /97

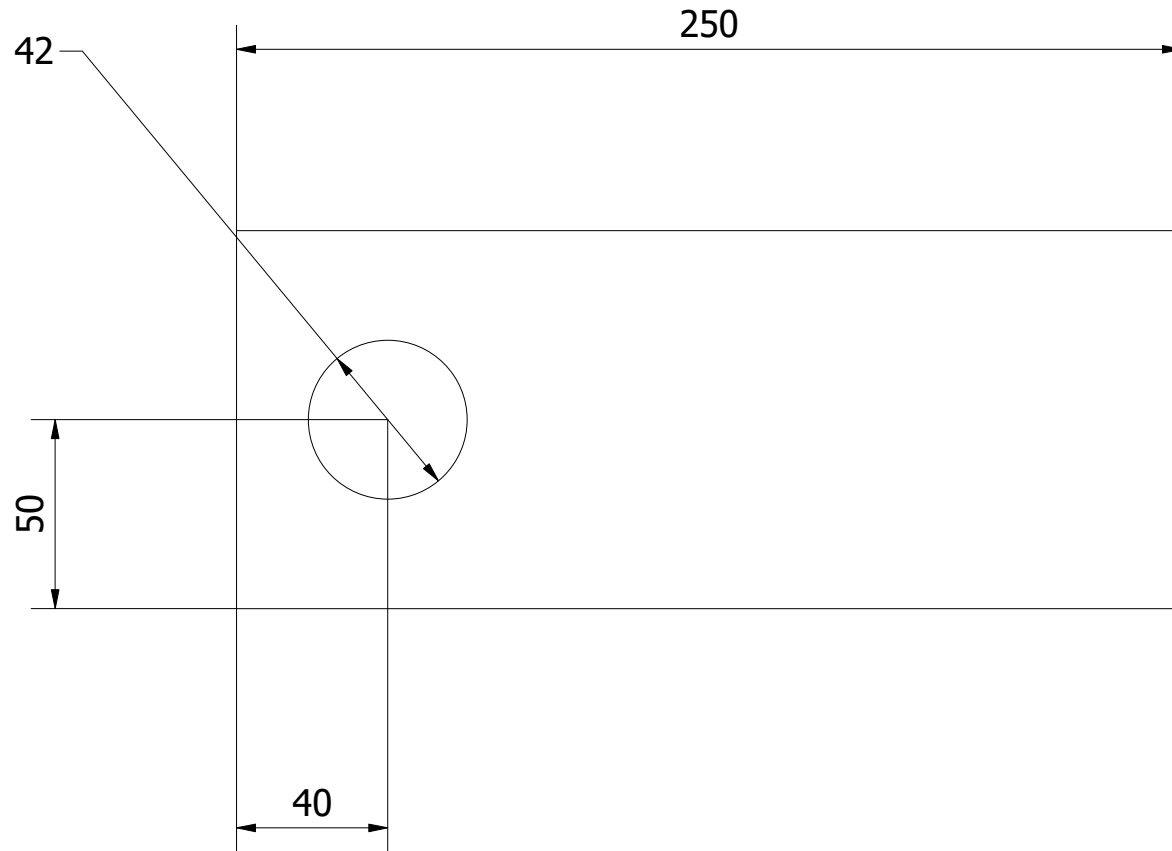
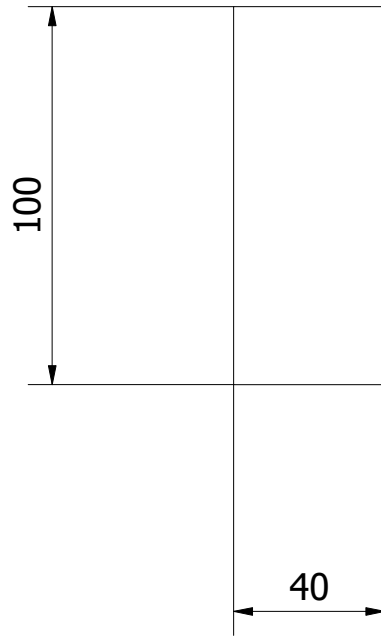

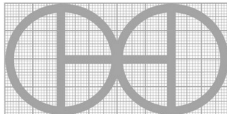
PROJECT	CREATED BY	APPROVED BY	DATE	VERSION
Semi-continuous tray dryer	J. Rosciano	A. Morillo	18/06/2021	1.2
PART NAME	FILE NAME			POS
Plain bearing	7.3_Plain_Bearing.ipt			7.3
DEVELOPED BY	REDESIGNED BY	DOC. TYPE	MATERIAL	QUANTITY
		PART	Kiln dried pine	4
Practical Action	OHO e.V.	LICENCE	SCALE	SHEET
		CC-BY-SA 4.0	1/2	79 /97

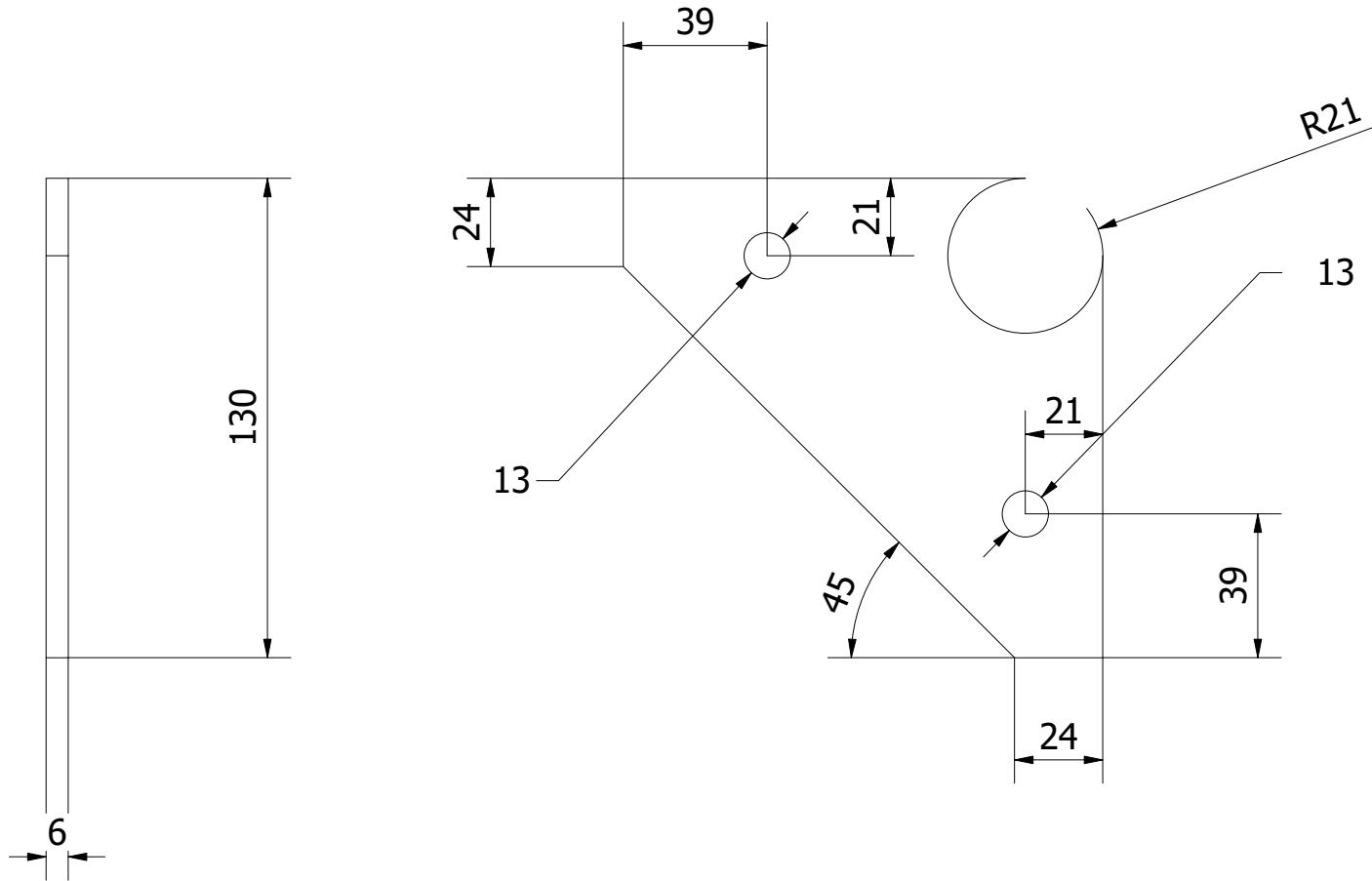

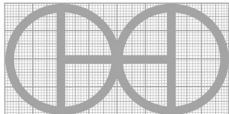

PROJECT	CREATED BY	APPROVED BY	DATE	VERSION
Semi-continuous tray dryer	J. Rosciano	A. Morillo	18/06/2021	1.2
PART NAME	FILE NAME			POS
Cam	7.4_Cam.ipt			7.4
DEVELOPED BY	REDESIGNED BY	DOC. TYPE	MATERIAL	QUANTITY
		PART	ASTM A36	4
		LICENCE	SCALE	SHEET
Practical Action	OHO e.V.	CC-BY-SA 4.0	1/2	80 /97

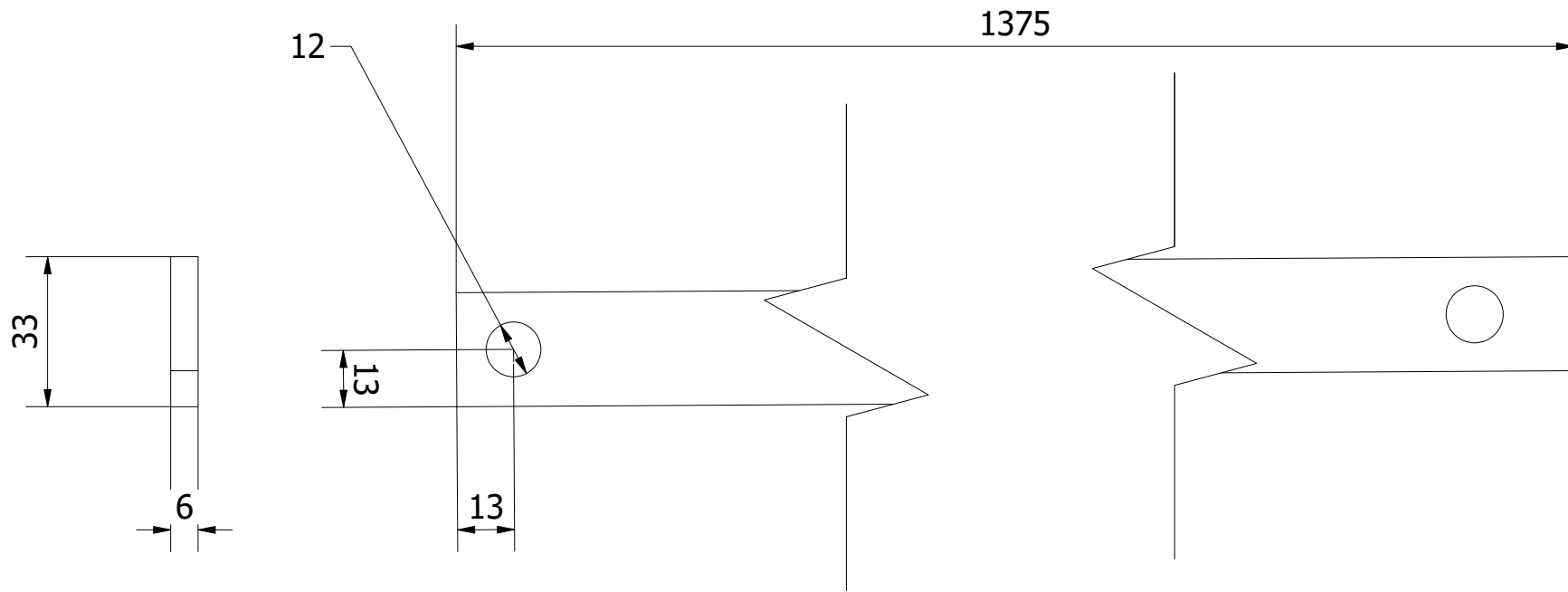

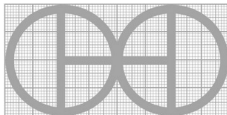

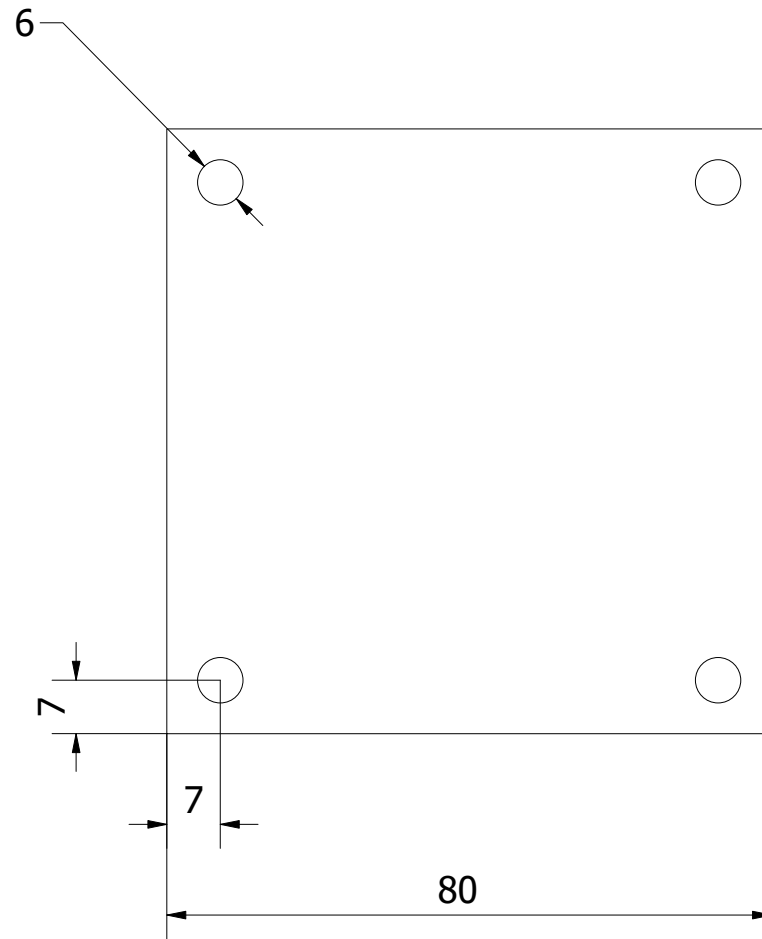
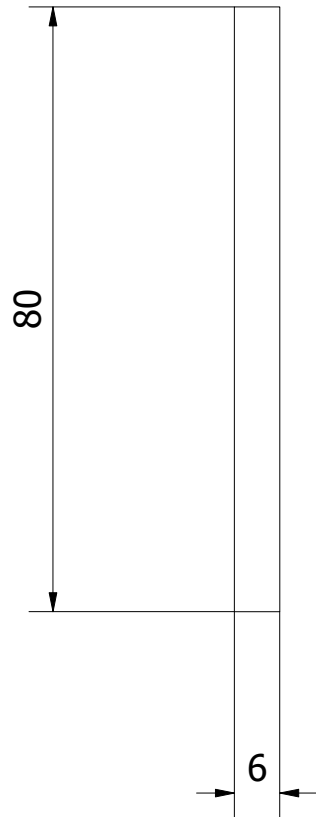
PROJECT	CREATED BY	APPROVED BY	DATE	VERSION
Semi-continuous tray dryer	J. Rosciano	A. Morillo	18/06/2021	1.2
PART NAME	FILE NAME			POS
Tie rod half	7.5_Tie_Rod_Half.ipt			7.5
DEVELOPED BY	REDESIGNED BY	DOC. TYPE	MATERIAL	QUANTITY
Practical Action	 OHO e.V.	PART	ASTM A36	4
		LICENCE	SCALE	SHEET
		CC-BY-SA 4.0	1/1.5	81 /97



PROJECT	CREATED BY	APPROVED BY	DATE	VERSION
Semi-continuous tray dryer	J. Rosciano	A. Morillo	18/06/2021	1.2
PART NAME	FILE NAME			POS
End plate	7.6_End_Plate.ipt			7.6
DEVELOPED BY	REDESIGNED BY	DOC. TYPE	MATERIAL	QUANTITY
		PART	ASTM A36	4
		LICENCE	SCALE	SHEET
Practical Action	OHO e.V.	CC-BY-SA 4.0	1/1	82 /97

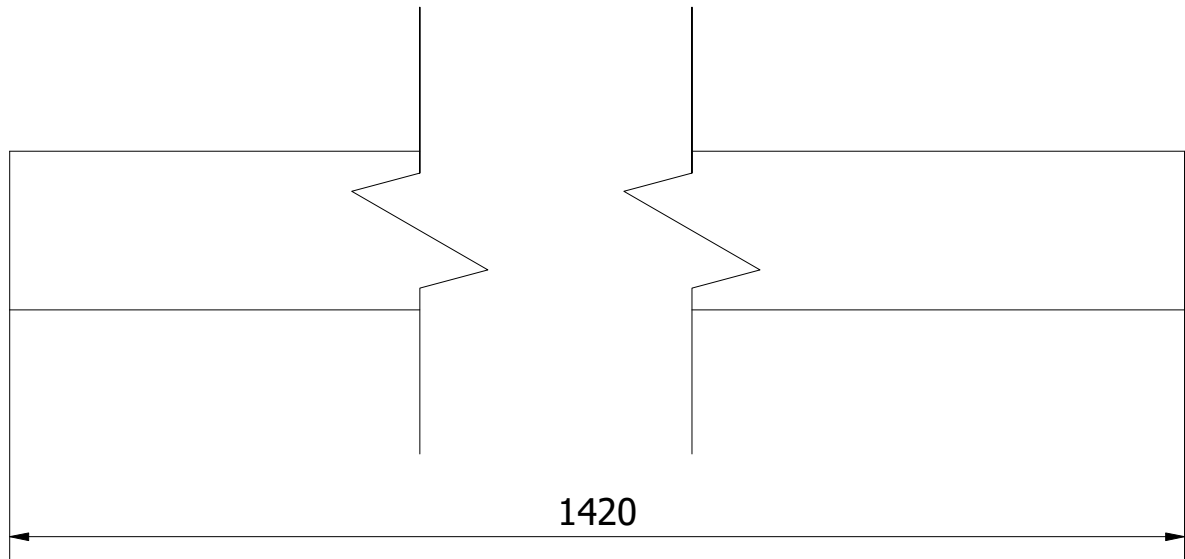
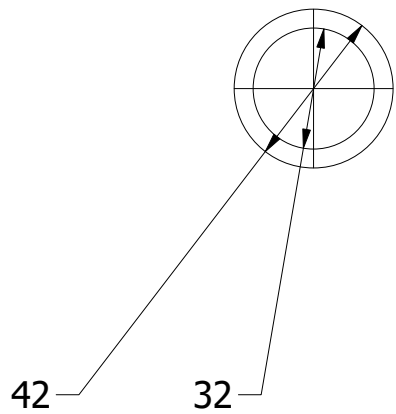

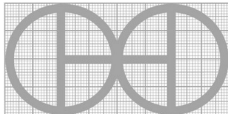
PROJECT	CREATED BY	APPROVED BY	DATE	VERSION
Semi-continuous tray dryer	J. Rosciano	A. Morillo	18/06/2021	1.2
PART NAME	FILE NAME			POS
Bearing shaft	7.7_Bearing_Shaft.ipt			7.7
DEVELOPED BY	REDESIGNED BY	DOC. TYPE	MATERIAL	QUANTITY
		PART	MILD STEEL	2
Practical Action	OHO e.V.	LICENCE	SCALE	SHEET
		CC-BY-SA 4.0	1/2	83 /97

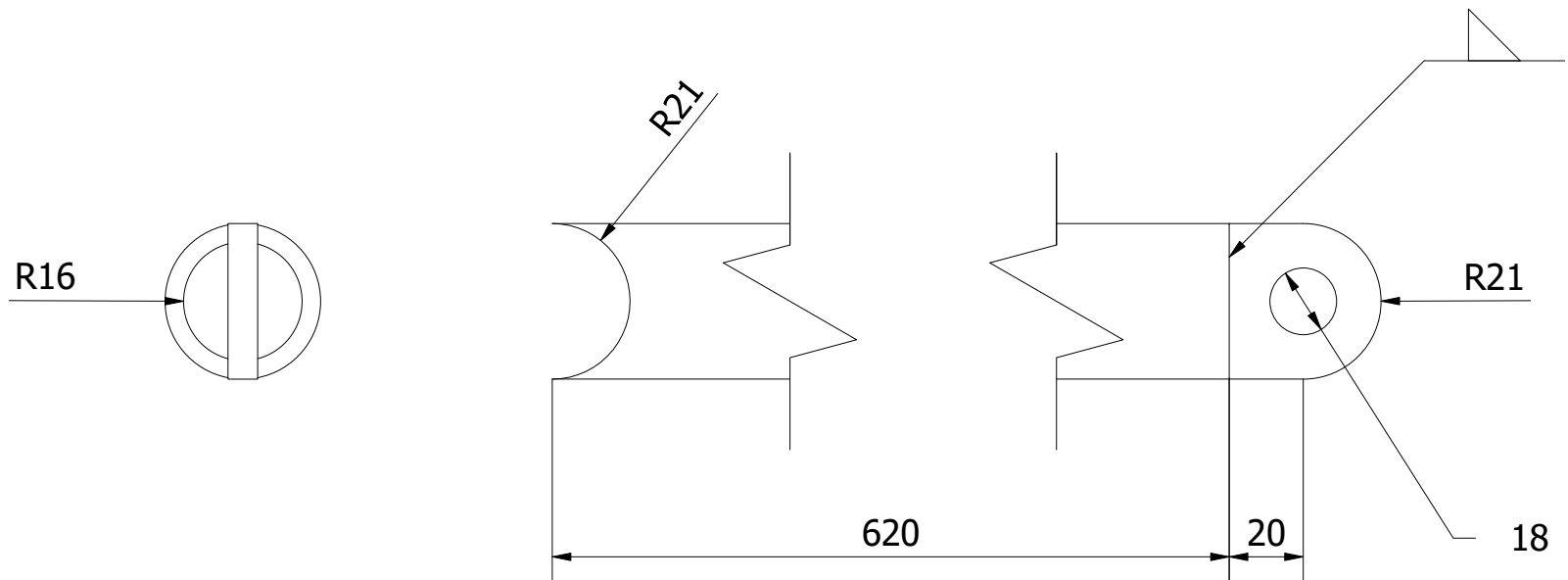

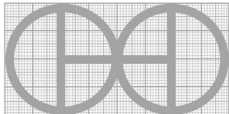
PROJECT	CREATED BY	APPROVED BY	DATE	VERSION
Semi-continuous tray dryer	J. Rosciano	A. Morillo	18/06/2021	1.2
PART NAME	FILE NAME			POS
Operating lever	7.8_Operating_Lever.ipt			7.8
DEVELOPED BY	REDESIGNED BY	DOC. TYPE	MATERIAL	QUANTITY
		PART	MILD STEEL	1
		LICENCE	SCALE	SHEET
Practical Action	OHO e.V.	CC-BY-SA 4.0	1/2	84 /97

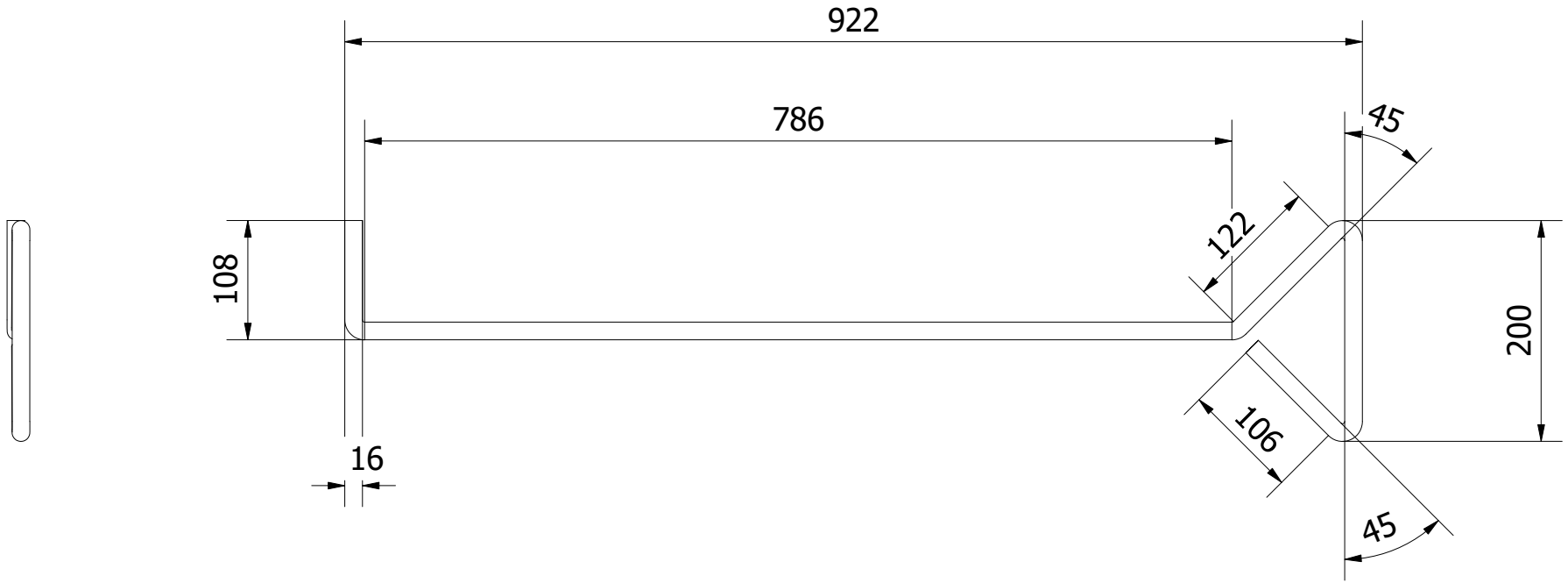

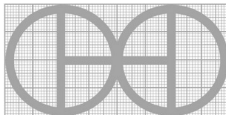
PROJECT	CREATED BY	APPROVED BY	DATE	VERSION
Semi-continuous tray dryer	J. Rosciano	A. Morillo	18/06/2021	1.2
PART NAME	FILE NAME			POS
Lever ext	7.9_Lever_Ext.ipt			7.9
DEVELOPED BY	REDESIGNED BY	DOC. TYPE	MATERIAL	QUANTITY
		PART	ASTM A36	1
Practical Action	OHO e.V.	LICENCE	SCALE	SHEET
		CC-BY-SA 4.0	1/6	85 /97

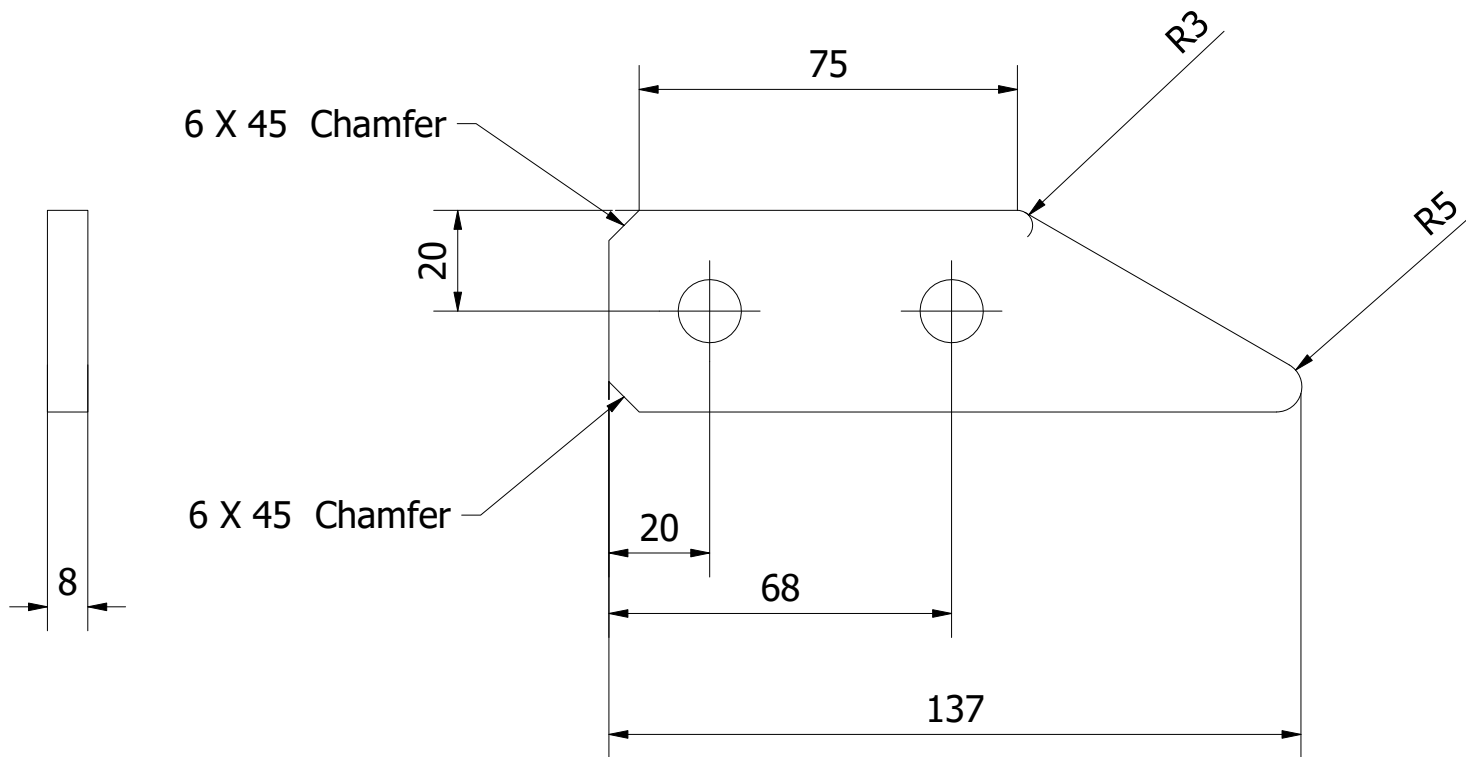

PROJECT	CREATED BY	APPROVED BY	DATE	VERSION
Semi-continuous tray dryer	J. Rosciano	A. Morillo	18/06/2021	1.2
PART NAME	FILE NAME			POS
Lift finger	7.10_Lift_Finger.ipt			7.10
DEVELOPED BY	REDESIGNED BY	DOC. TYPE	MATERIAL	QUANTITY
		PART	ASTM A36	4
Practical Action	OHO e.V.	LICENCE	SCALE	SHEET
		CC-BY-SA 4.0	1/1.5	86 /97

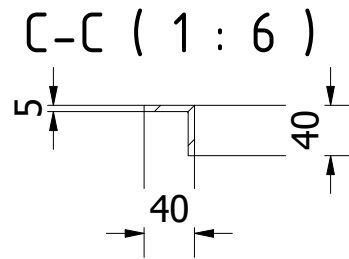
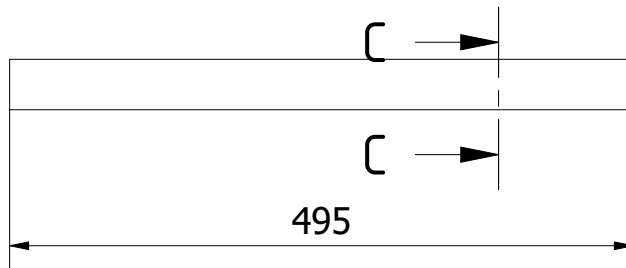
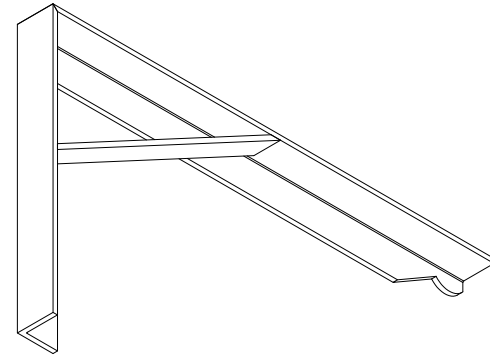
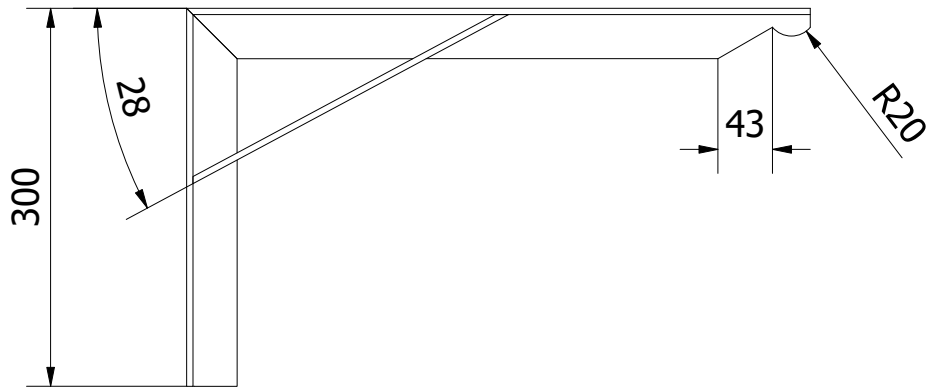

PROJECT	CREATED BY	APPROVED BY	DATE	VERSION
Semi-continuous tray dryer	J. Rosciano	A. Morillo	18/06/2021	1.2
PART NAME	FILE NAME			POS
Handle hook	7.12_Handle_Hook.ipt			7.12
DEVELOPED BY	REDESIGNED BY	DOC. TYPE	MATERIAL	QUANTITY
		PART	ASTM A36	1
Practical Action	OHO e.V.	LICENCE	SCALE	SHEET
		CC-BY-SA 4.0	1/6	87 /97

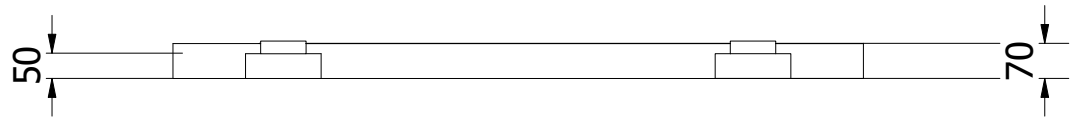
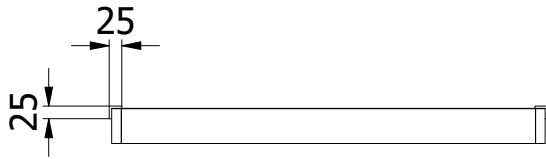
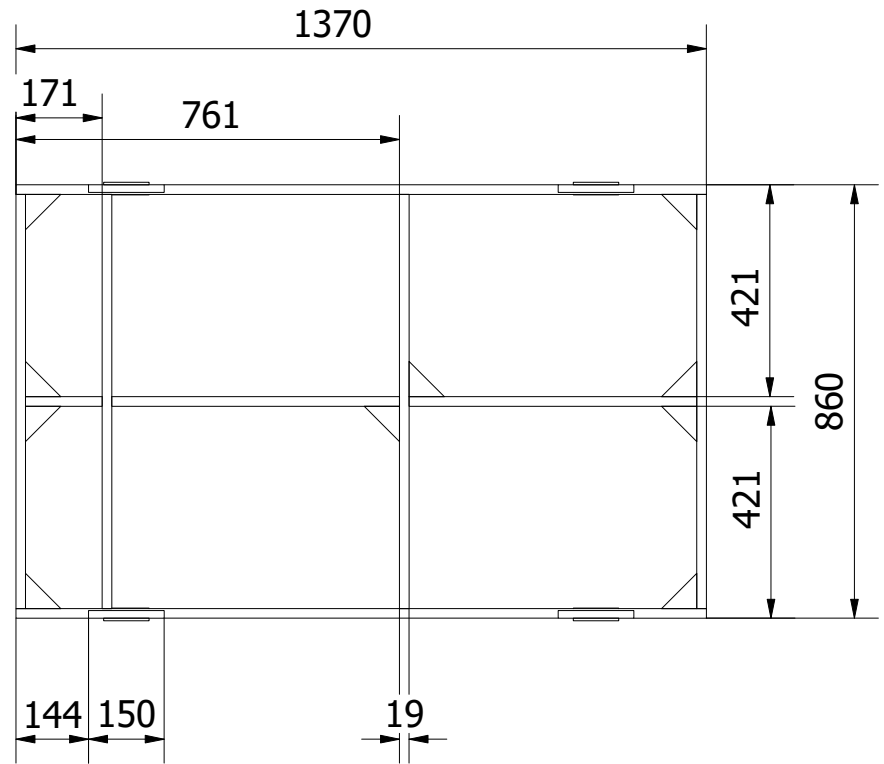
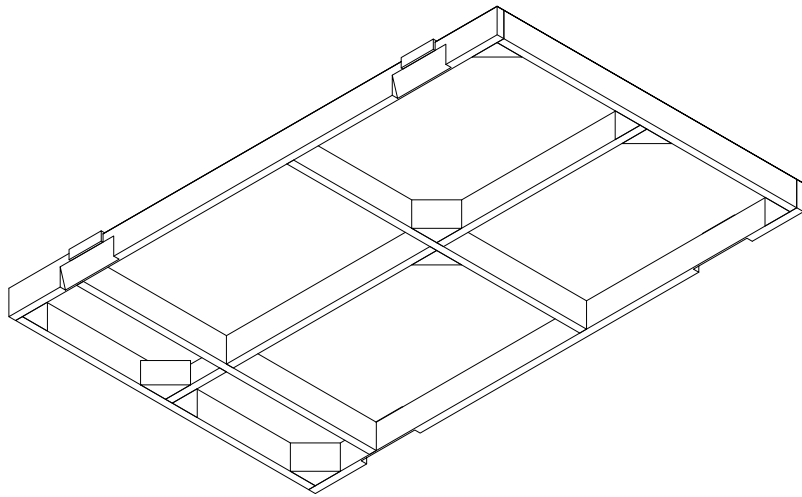



PROJECT	CREATED BY	APPROVED BY	DATE	VERSION
Semi-continuous tray dryer	J. Rosciano	A. Morillo	18/06/2021	1.2
PART NAME	FILE NAME			POS
Trays	8.0_Trays.iam			8.0
DEVELOPED BY	REDESIGNED BY	DOC. TYPE	MATERIAL	QUANTITY
		ASSEMBLY		15
		LICENCE	SCALE	SHEET
Practical Action	OHO e.V.	CC-BY-SA 4.0	1/20	88 /97

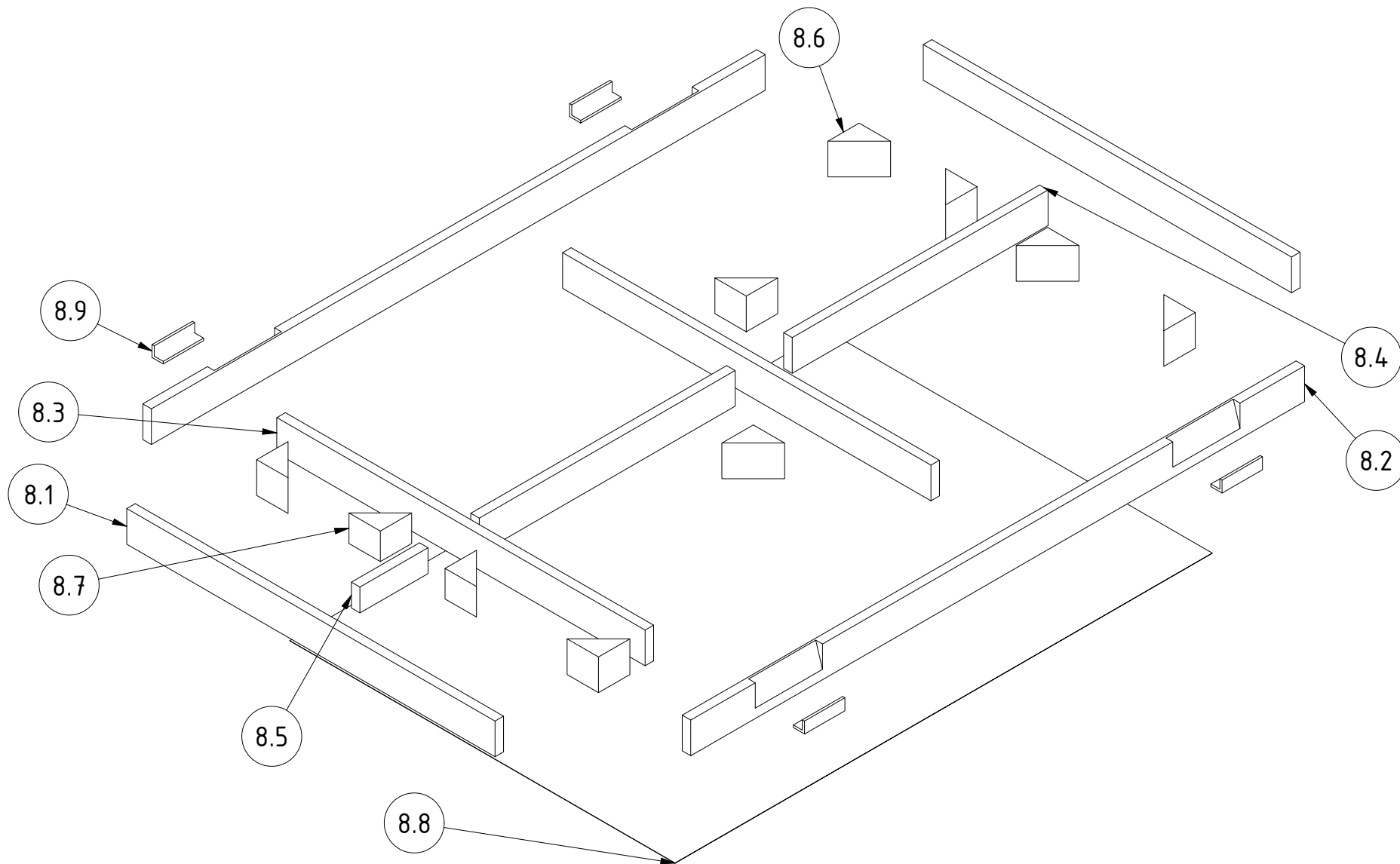

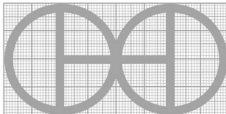

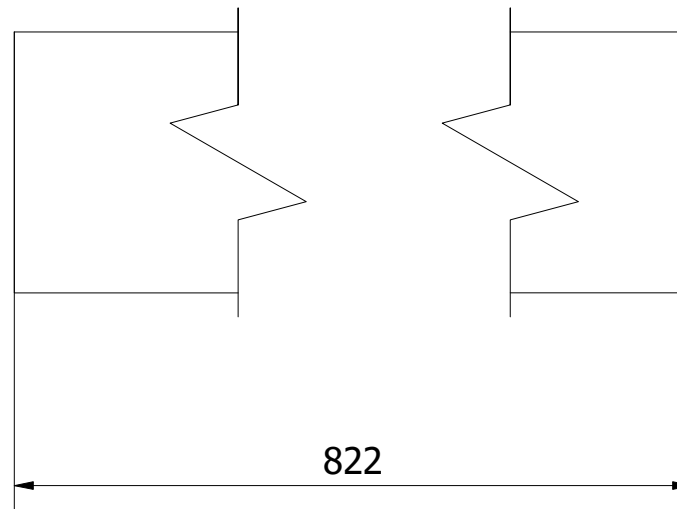
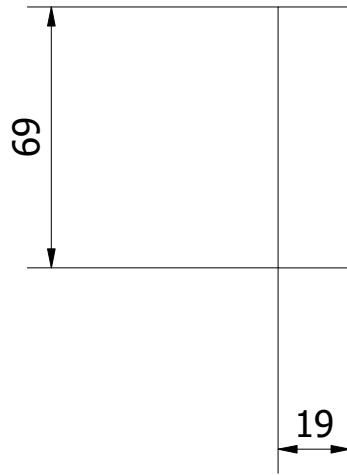
PROJECT	CREATED BY	APPROVED BY	DATE	VERSION
Semi-continuous tray dryer	J. Rosciano	A. Morillo	18/06/2021	1.2
PART NAME	FILE NAME			POS
Trays	5.0_Trays.ipn			8.0
DEVELOPED BY	REDESIGNED BY	DOC. TYPE	MATERIAL	QUANTITY
		ASSEMBLY		1
Practical Action	OHO e.V.	LICENCE	SCALE	SHEET
		CC-BY-SA 4.0	1/9	89 /97



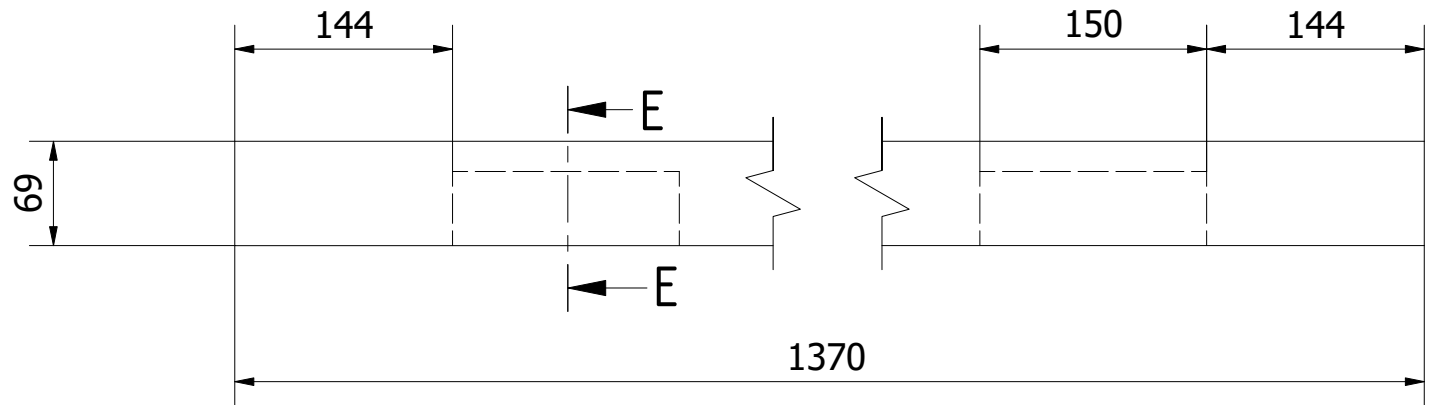
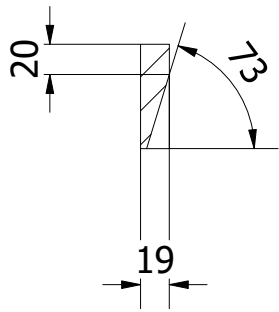

PROJECT	CREATED BY	APPROVED BY	DATE	VERSION
Semi-continuous tray dryer	J. Rosciano	A. Morillo	18/06/2021	1.2
PART NAME	FILE NAME			POS
End	8.1_End.ipt			8.1
DEVELOPED BY	REDESIGNED BY	DOC. TYPE	MATERIAL	QUANTITY
		PART	Kiln dried pine	2
Practical Action	OHO e.V.	LICENCE	SCALE	SHEET
		CC-BY-SA 4.0	1/2	90 /97

E-E ( 1 : 5 )

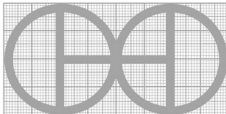

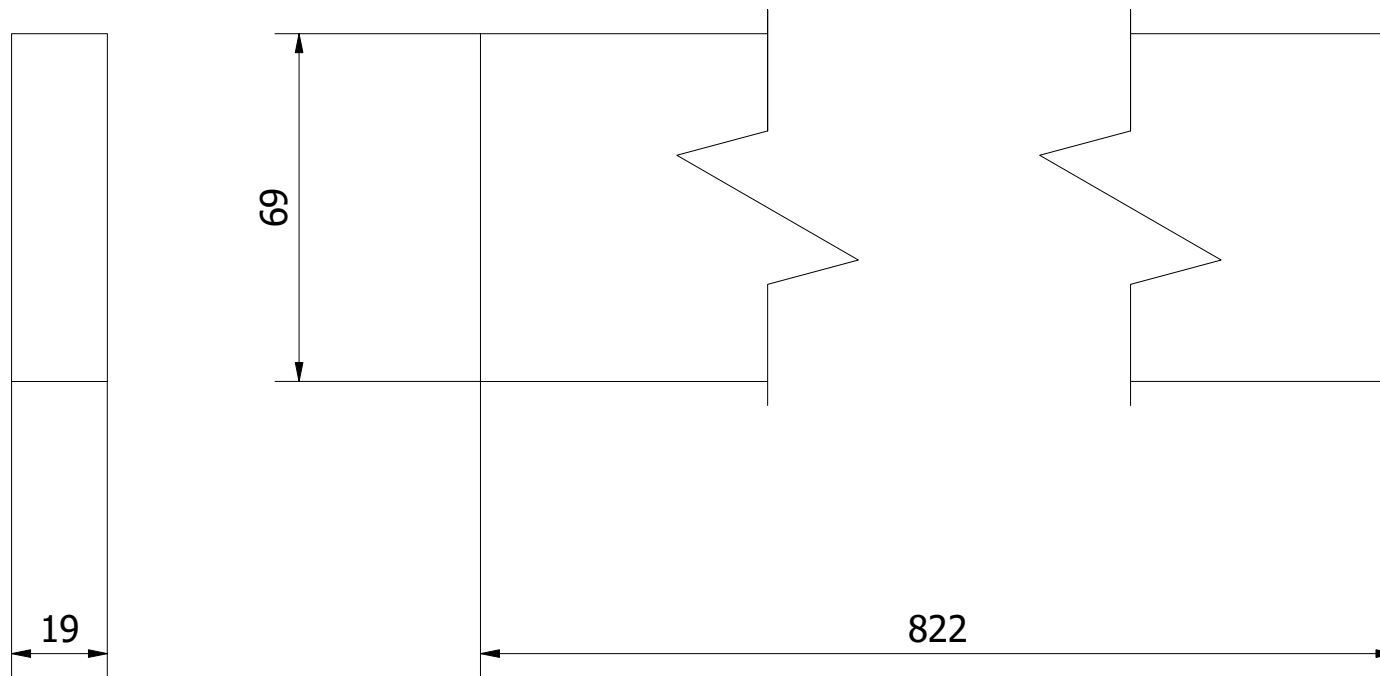
PROJECT	CREATED BY	APPROVED BY	DATE	VERSION
Semi-continuous tray dryer	J. Rosciano	A. Morillo	18/06/2021	1.2
PART NAME	FILE NAME			POS
Side of tray	8.2_Side.ipt			8.2
DEVELOPED BY	REDESIGNED BY	DOC. TYPE	MATERIAL	QUANTITY
		PART	Kiln dried pine	2
Practical Action	OHO e.V.	LICENCE	SCALE	SHEET
		CC-BY-SA 4.0	1/5	91 /97



PROJECT	CREATED BY	APPROVED BY	DATE	VERSION
Semi-continuous tray dryer	J. Rosciano	A. Morillo	18/06/2021	1.2
PART NAME	FILE NAME			POS
Divider 822 mm	8.3_Divider_1.ipt			8.3
DEVELOPED BY	REDESIGNED BY	DOC. TYPE	MATERIAL	QUANTITY
		PART	Kiln dried pine	2
		LICENCE	SCALE	SHEET
Practical Action	OHO e.V.	CC-BY-SA 4.0	1/1.5	92 /97

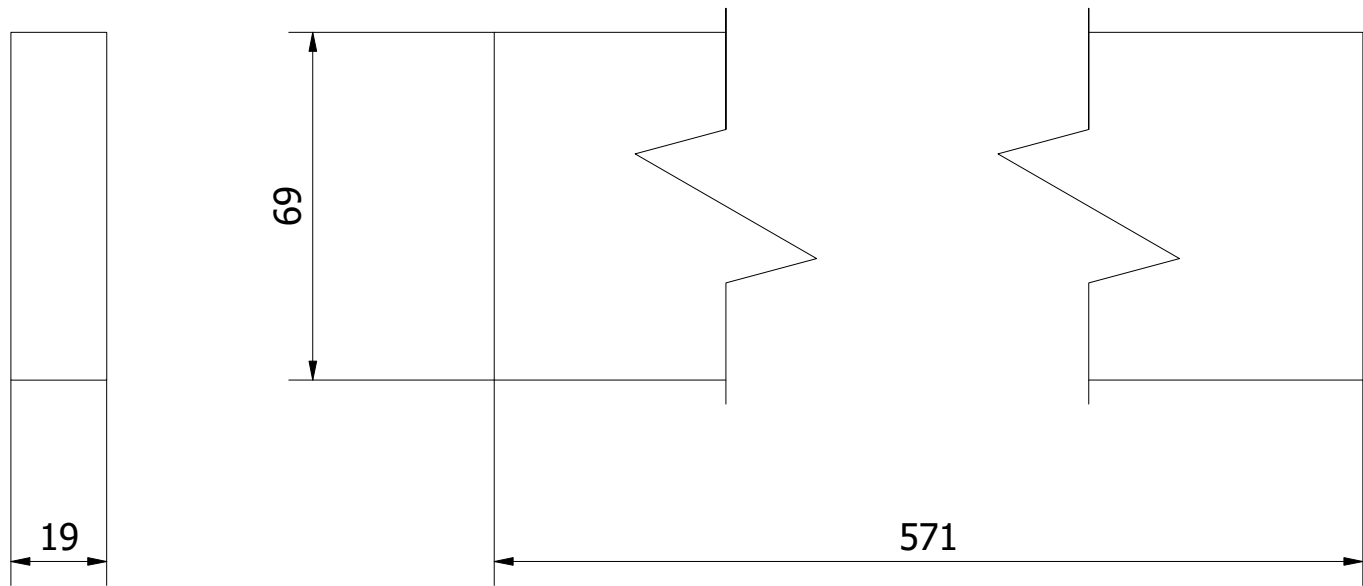

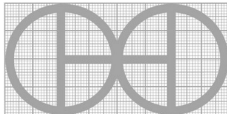
PROJECT	CREATED BY	APPROVED BY	DATE	VERSION
Semi-continuous tray dryer	J. Rosciano	A. Morillo	18/06/2021	1.2
PART NAME	FILE NAME			POS
Divider 571 mm	8.4_Divider_2.ipt			8.4
DEVELOPED BY	REDESIGNED BY	DOC. TYPE	MATERIAL	QUANTITY
		PART	Kiln dried pine	2
		LICENCE	SCALE	SHEET
Practical Action	OHO e.V.	CC-BY-SA 4.0	1/1.5	93 /97

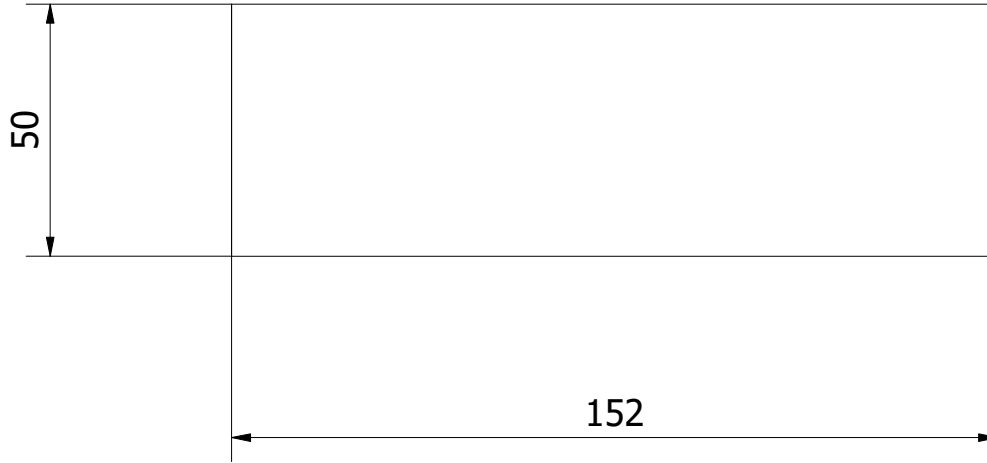
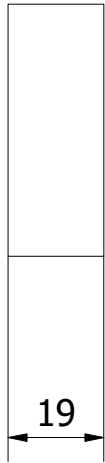

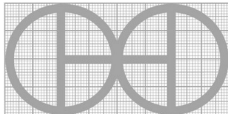
PROJECT	CREATED BY	APPROVED BY	DATE	VERSION
Semi-continuous tray dryer	J. Rosciano	A. Morillo	18/06/2021	1.2
PART NAME	FILE NAME			POS
Divider 152 mm	8.5_Divider_3.ipt			8.5
DEVELOPED BY	REDESIGNED BY	DOC. TYPE	MATERIAL	QUANTITY
		PART	Kiln dried pine	1
Practical Action	OHO e.V.	LICENCE	SCALE	SHEET
		CC-BY-SA 4.0	1/1.5	94 /97

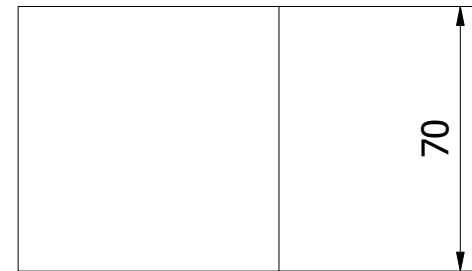
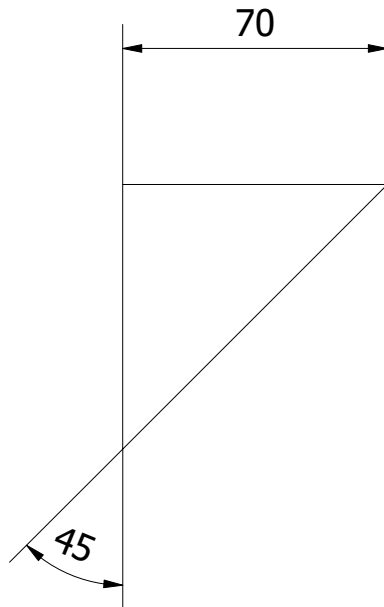
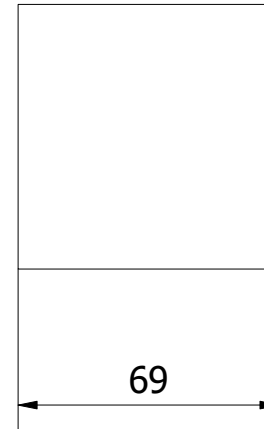
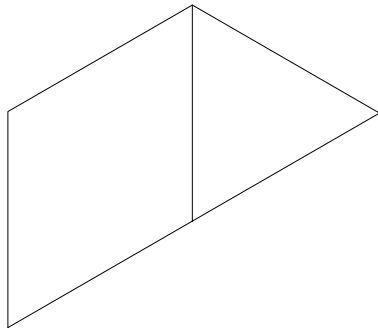

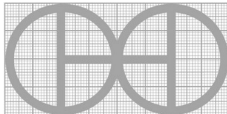
PROJECT	CREATED BY	APPROVED BY	DATE	VERSION
Semi-continuous tray dryer	J. Rosciano	A. Morillo	18/06/2021	1.2
PART NAME	FILE NAME			POS
Corner strengthener 69 mm	8.6_Corner_Strengthener_1.ipt			8.6
DEVELOPED BY	REDESIGNED BY	DOC. TYPE	MATERIAL	QUANTITY
		PART	Kiln dried pine	6
		LICENCE	SCALE	SHEET
Practical Action	OHO e.V.	CC-BY-SA 4.0	1/2	95 /97

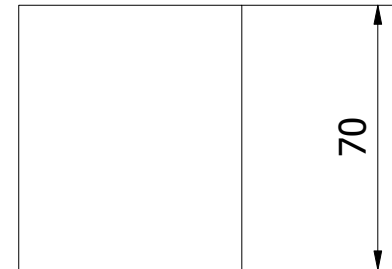
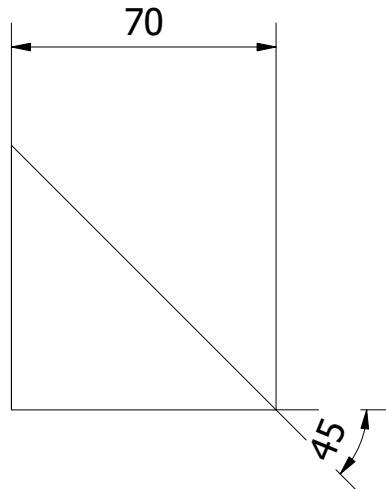
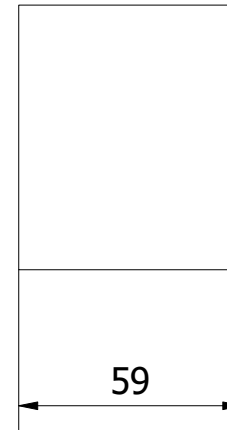
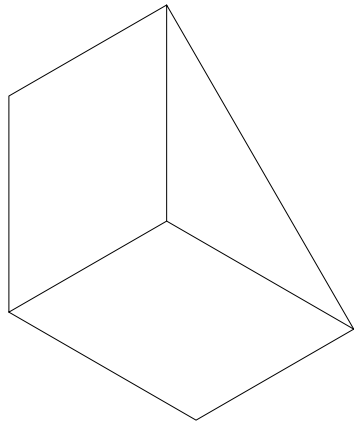

PROJECT	CREATED BY	APPROVED BY	DATE	VERSION
Semi-continuous tray dryer	J. Rosciano	A. Morillo	18/06/2021	1.2
PART NAME	FILE NAME			POS
Corner strengthener 59 mm	8.7_Corner_Strengthener_2.ipt			8.8
DEVELOPED BY	REDESIGNED BY	DOC. TYPE	MATERIAL	QUANTITY
Practical Action	 OHO e.V.	PART	Kiln dried pine	2
		LICENCE		SCALE
		CC-BY-SA 4.0	1/2	96 /97



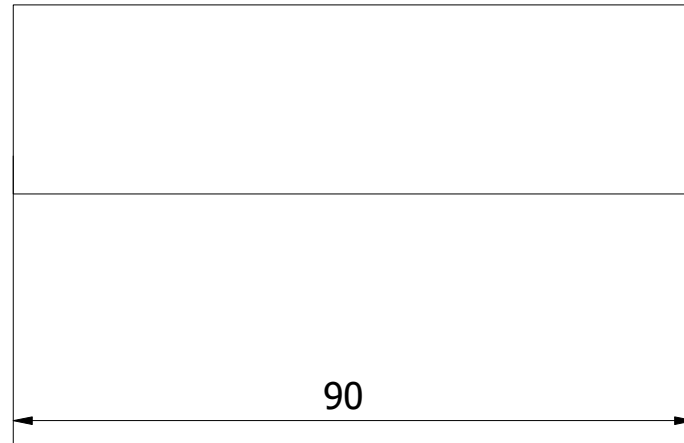
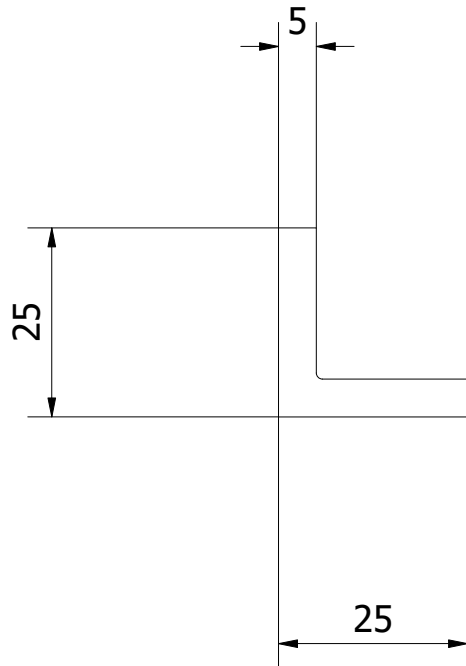

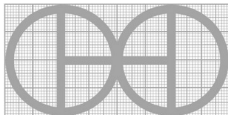
PROJECT	CREATED BY	APPROVED BY	DATE	VERSION
Semi-continuous tray dryer	J. Rosciano	A. Morillo	18/06/2021	1.2
PART NAME	FILE NAME			POS
Lifting point reinforcement	8.10_Lifting_Point_Reinforcement.ipt			8.9
DEVELOPED BY	REDESIGNED BY	DOC. TYPE	MATERIAL	QUANTITY
Practical Action	 OHO e.V.	PART	ASTM A36	4
		LICENCE	SCALE	SHEET
		CC-BY-SA 4.0	1/1	97 /97