

Note: All units in mm.

PROJECT	CREATED BY	APPROVED BY	DATE	VERSION
Power Hammer Krusty	J. Rosciano	A. Morillo	31/08/2021	1.1
PART NAME	FILE NAME			POS
3D views	ksw_phk_power-hammer-krusty.iam			A1
DEVELOPED BY	REDESIGNED BY	DOC. TYPE	MATERIAL	QUANTITY
		Assembly		1
KROMM Steel Works	OHO e.V.	LICENCE	SCALE	SHEET
		CC-BY-SA 4.0	1/15	1 /75

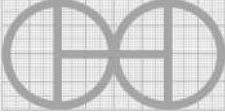
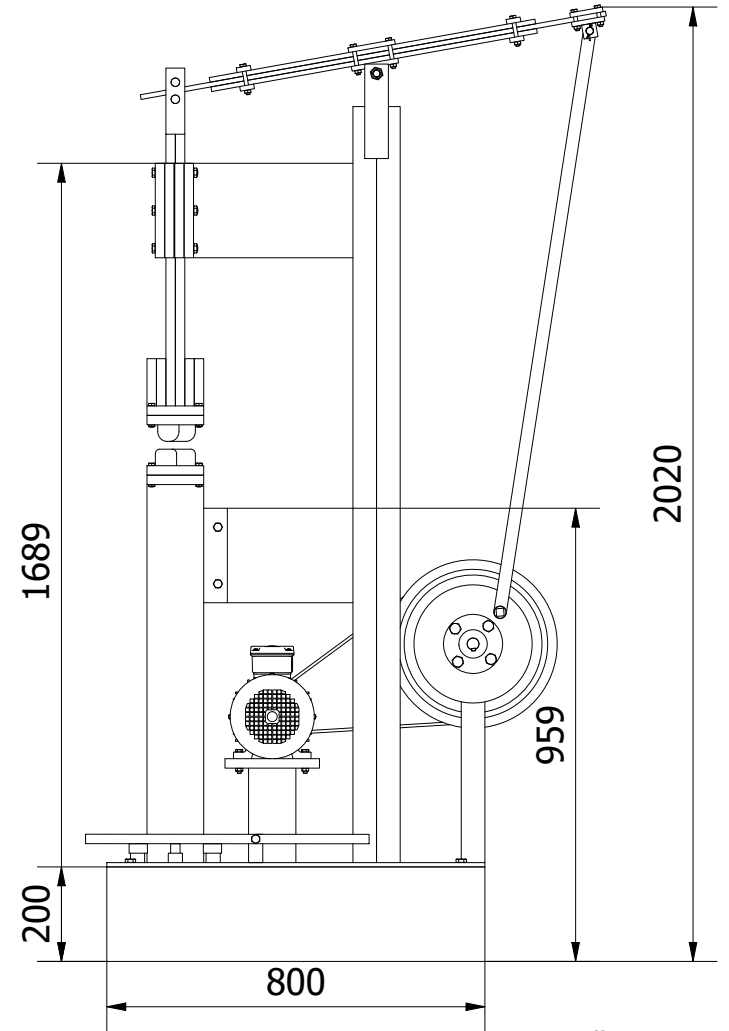
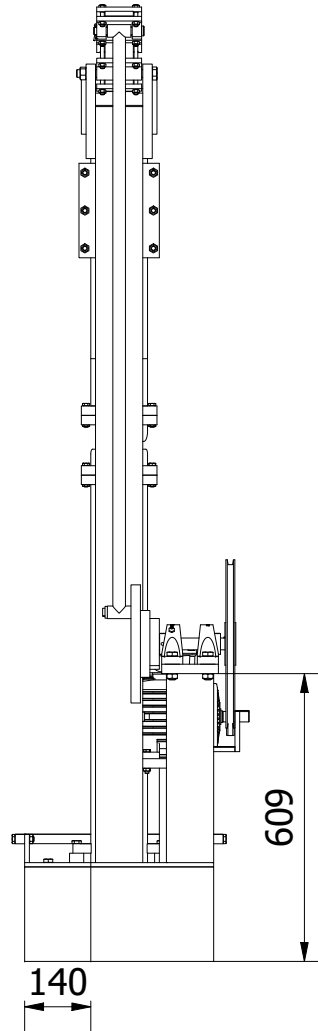
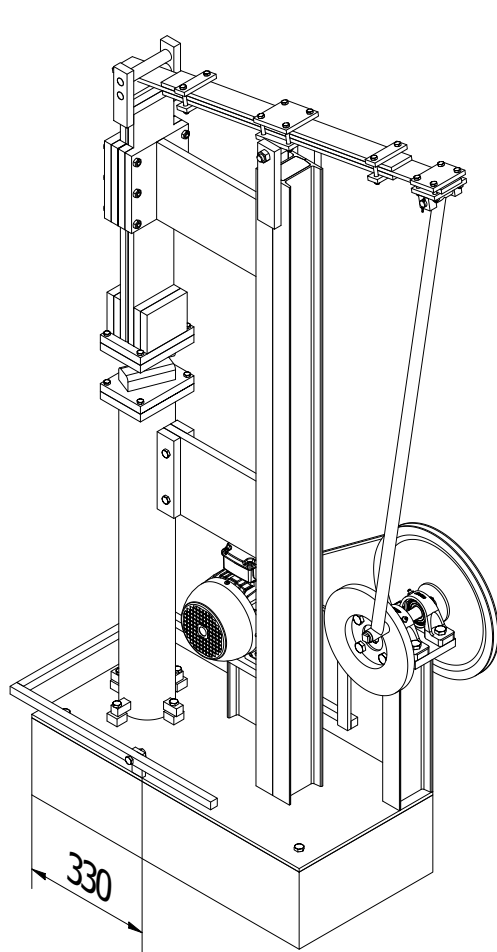
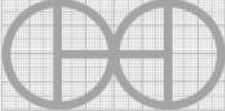

Note: All units in mm.

PROJECT	CREATED BY	APPROVED BY	DATE	VERSION
Power Hammer Krusty	J. Rosciano	A. Morillo	31/08/2021	1.1
PART NAME	FILE NAME			POS
3D views	ksw_phk_power-hammer-krusty.iam			A1
DEVELOPED BY	REDESIGNED BY	DOC. TYPE	MATERIAL	QUANTITY
		Assembly		1
KROMM Steel Works	OHO e.V.	LICENCE	SCALE	SHEET
		CC-BY-SA 4.0	1/16	2 /75

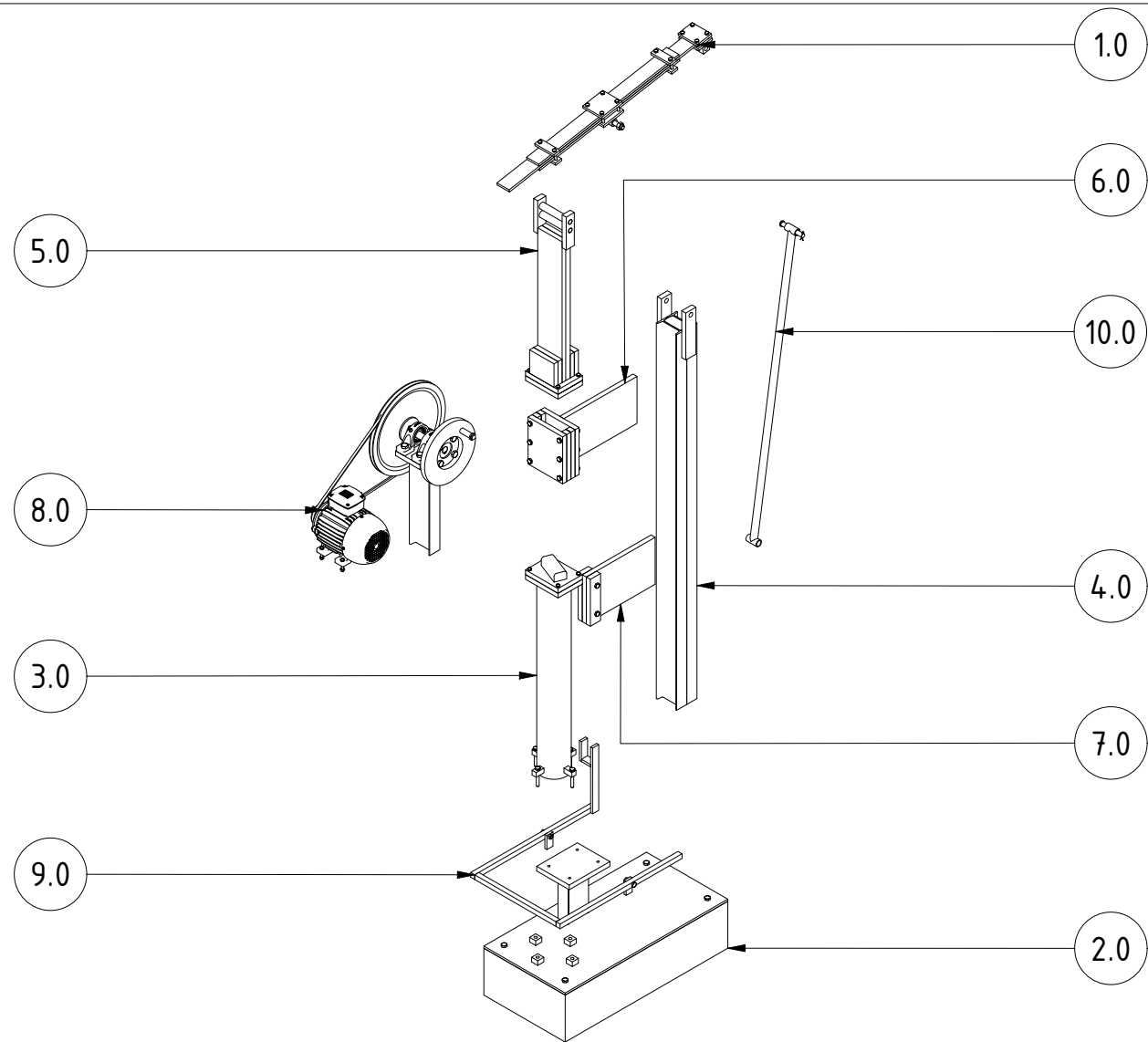

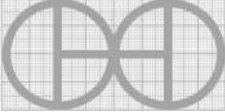
PROJECT	CREATED BY	APPROVED BY	DATE	VERSION
Power Hammer Krusty	J. Rosciano	A. Morillo	31/08/2021	1.1
PART NAME	FILE NAME			POS
Exploded 3D view	ksw_phk_power-hammer-krusty.ipn			A2
DEVELOPED BY	REDESIGNED BY	DOC. TYPE	MATERIAL	QUANTITY
		Assembly		1
KROMM Steel Works	OHO e.V.	LICENCE	SCALE	SHEET
		CC-BY-SA 4.0	1/24	3 /75

Parts list

POS	QTY	PART NAME	FILE NAME	PART TYPE	SPECIFICATIONS	SHEET
A1	1	3d views	ksw_phk_power-hammer-krusty.iam			1
A1	1	3d views	ksw_phk_power-hammer-krusty.iam			2
A2	1	Exploded 3d view	ksw_phk_power-hammer-krusty.ipn			3
B1	1	Parts list	ksw_phk_power-hammer-krusty.csv			4
B2	1	Parts list	ksw_phk_power-hammer-krusty.csv			5
B3	1	Parts list	ksw_phk_power-hammer-krusty.csv			6
B4	1	Part list	ksw_phk_power-hammer-krusty.csv			7
C1		Technical notes				8
1.0	1	Spring system assembly	Spring system assembly.iam			9-10
1.1	4	Flat sheet A	Flat sheet A.ipt	Production	Thk 10 ASTM A36	11
1.2	2	Flat sheet B	Flat sheet B.ipt	Production	Thk 10 ASTM A36	12
1.3	2	Flat sheet C	Flat sheet C.ipt	Production	Thk 10 ASTM A36	13
1.4	2	Flat sheet D	Flat sheet D.ipt	Production	Thk 10 ASTM A36	14
1.5	1	Flat sheet E	Flat sheet E.ipt	Production	Thk 10 ASTM A36	15
1.6	1	Pivot	Pivot .ipt	Production	DIN 10305-1 OD 28 ASTM A36	16
1.7	2	Connection pivot	Connection pivot.ipt	Production	Thk 20 ASTM A36	17
1.8	8	Spring bolt M8x60		Standard	DIN 931-1 M8 x 60	
1.9	4	Spring bolt M8x40		Standard	DIN 931-1 M8 x 40	
1.10	1	Spring bolt M16x160		Standard	DIN 931-1 M16 x 160	
1.11	12	Nut Mx8		Standard	DIN 555 M8	
1.12	1	Nut M16		Standard	DIN 555 M16	
2.0	1	Base plate assembly	Base plate assembly.iam			18-19
2.1	1	Base	Base.ipt	Production	Thk 9 ASTM A36	20
2.2	1	Motor base A	Motor base A.ipt	Production	I Beam DIN 1025 50x100x4.5 ASTM A36	21
2.3	1	Motor base B	Motor base B.ipt	Production	Thk 20 ASTM A36	22
2.4	4	Connection anvil base	Connection anvil base.ipt	Production	Thk 20 ASTM A36	23
2.5	1	Foundation	Foundation.ipt	Production	Thk 200 Concrete	24
2.6	4	Base bolts		Standard	DIN 931-1 M12x45	
3.0	1	Anvil base assembly	Anvil base assembly.iam			25-26
3.1	1	Cylinder anvil	Cylinder anvil.ipt	Production	OD 120 ASTM A36	27
3.2	2	Flat sheet anvil	Flat sheet anvil.ipt	Production	Thk 20 ASTM A36	28

PROJECT		CREATED BY	APPROVED BY	DATE	VERSION
Power Hammer Krusty		J. Rosciano	A. Morillo	31/08/2021	1.1
PART NAME		FILE NAME			POS
Parts list		ksw_phk_power-hammer-krusty.csv			B1
DEVELOPED BY		REDESIGNED BY	DOC. TYPE	MATERIAL	QUANTITY
KROMM Steel Works		OHO e.V.	Parts list		
		LICENCE		SCALE	SHEET
		CC-BY-SA 4.0			4 /75



Parts list

POS	QTY	PART NAME	FILE NAME	PART TYPE	SPECIFICATIONS	SHEET
3.3	1	Anvil A	Anvil A.ipt	Production	Steel 4130	29
3.4	4	Connection base anvil	Connection base anvil.ipt	Production	Thk 20 ASTM A36	30
3.5	4	Anvil connection bolts		Standard	DIN 931-1 M10x70	
3.6	4	Anvil bolts		Standard	DIN 931-1 M8x45	
3.7	4	Anvil nuts		Standard	DIN 939-2 M8	
4.0	1	Main carrier assembly	Main carrier assembly.iam			31-32
4.1	2	Beam	Beam.ipt	Production	I Beam DIN 1025 50x100x4.5 ASTM A36	33
4.2	2	Flat sheet carrier	Flat sheet carrier.ipt	Production	Thk 20 ASTM A36	34
5.0	1	Hammer assembly	Hammer assembly.iam			35-36
5.1	4	Sheet hammer A	Sheet hammer A.ipt	Production	Thk 20 ASTM A36	37
5.2	2	Sheet hammer B	Sheet hammer B.ipt	Production	Thk 20 ASTM A36	38
5.3	2	Sheet hammer C	Sheet hammer C.ipt	Production	Thk 20 ASTM A36	39
5.4	2	Sheet hammer D	Sheet hammer D.ipt	Production	Thk 20 ASTM A36	40
5.5	2	Bar hammer	Bar hammer.ipt	Production	OD 18 ASTM A36	41
5.6	1	Anvil B	Anvil .ipt	Production	Steel 4130	42
5.7	2	Bushing	Bushing.ipt	Production	OD 25.20 ASTM A36	43
5.8	4	Hammer bolts		Standard	DIN 931-1 M8x45	
5.9	4	Hammer nuts		Standard	DIN 439-2 M8	
6.0	1	Guide assembly	Guide assembly.iam			44-45
6.1	4	Blocks away	Blocks away.ipt	Production	Thk 20 ASTM A36	46
6.2	2	Spacer	Spacer.ipt	Production	Thk 1 ASTM A36	47
6.3	2	Block cover	Block cover.ipt	Production	Thk 20 ASTM A36	48
6.4	1	Guide support	Guide support.ipt	Production	Thk 20 ASTM A36	49
6.5	6	Guide bolts		Standard	DIN 931-1 M10x90	
6.6	6	Guide nuts		Standard	DIN 555 M10	
7.0	1	Spacer anvil assembly	Spacer anvil assembly.iam			50-51
7.1	1	Spacer anvil A	Spacer anvil A.ipt	Production	Thk 20 ASTM A36	52
7.2	2	Spacer anvil B	Spacer anvil B.ipt	Production	Thk 20 ASTM A36	53
7.3	2	Spacer bolts		Standard	DIN 931-1 M10x70	
7.4	2	Spacer nuts		Standard	DIN 555 M10	

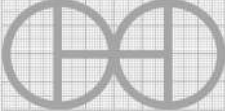
PROJECT		CREATED BY	APPROVED BY	DATE	VERSION
Power Hammer Krusty		J. Rosciano	A. Morillo	31/08/2021	1.1
PART NAME		FILE NAME			POS
Parts list		ksw_phk_power-hammer-krusty.csv			B2
DEVELOPED BY		REDESIGNED BY	DOC. TYPE	MATERIAL	QUANTITY
			Parts list		
KROMM Steel Works		OHO e.V.	LICENCE	SCALE	SHEET
			CC-BY-SA 4.0		5 /75

Parts list

POS	QTY	PART NAME	FILE NAME	PART TYPE	SPECIFICATIONS	SHEET
8.0	1	Wheel holder assembly	Wheel holder assembly.iam			54-55
8.1	1	Beam wheel holder	Beam wheel holder.ipt	Production	I Beam DIN 1025 50x100x4.5 ASTM A36	56
8.2	1	Sheet wheel holder	Sheet wheel holder.ipt	Production	Thk 20 ASTM A36	57
8.3	1	Crank	Pulley A.ipt	Production	250 OD DIN C45	58
8.4	1	Support pulley	Support pulley.ipt	Production	Thk 20 ASTM A36	59
8.5	1	Pin pulley	Pin pulley.ipt	Production	19 OD DIN C45	60
8.6	1	Pulley B	Pulley B.ipt	Production	OD 356 DIN C45	61
8.7	1	Pulley C	Pulley C.ipt	Production	OD 79 DIN C45	62
8.8	1	Shaft	Shaft.ipt	Production	OD 25 DIN C45	63
8.9	1	Motor		Buy	Weg 1500 RPM 3 HP	
8.10	2	Bearing		Buy	SKF P2B 102 FM	
8.11	1	V-Belt		Buy	DIN 2215 10x1180	
8.12	1	Key 25		Standard	ISO 2491 C 8x5 - 25	
8.13	1	Key 18		Standard	ISO 2491 C 8x5 - 18	
8.14	4	Motor bolt		Standard	DIN 931-1 M8x45	
8.15	4	Motor nut		Standard	DIN 555 M8	
8.16	4	Pulley bolt		Standard	DIN 933 M14x40	
8.17	4	Base bolt		Standard	DIN 931-1 M14x50	
8.18	4	Base nut		Standard	DIN 555 M14	
9.0	1	Treadle assembly	Treadle assembly.iam			64-65
9.1	2	Treadle A	Treadle A.ipt	Production	40x40 ASTM A36	66
9.2	1	Treadle B	Treadle B.ipt	Production	40x40 ASTM A36	67
9.3	1	Treadle C	Treadle C.ipt	Production	30x10 ASTM A36	68
9.4	1	Treadle D	Treadle D.ipt	Production	30x10 ASTM A36	69
9.5	1	Treadle E	Treadle E.ipt	Production	30x10 ASTM A36	70
9.6	2	Treadle F	Treadle F.ipt	Production	30x10 ASTM A36	71
9.7	2	Bolt M10x40		Standard	DIN 931-1 M10x40	
9.8	2	Nut M10		Standard	DIN 555 M10	
10.0	1	Connection assembly	Connection assembly.iam			72-73
10.1	1	Tube connection	Tube connection.ipt	Production	Round tube ANSI 3/4"	74
10.2	2	Pivot connection	Pivot connection.ipt	Production	Round tube ANSI 3/4"	75

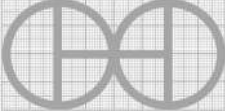
PROJECT		CREATED BY	APPROVED BY	DATE	VERSION
Power Hammer Krusty		J. Rosciano	A. Morillo	31/08/2021	1.1
PART NAME		FILE NAME			POS
Parts list		ksw_phk_power-hammer-krusty.csv			B3
DEVELOPED BY		REDESIGNED BY	DOC. TYPE	MATERIAL	QUANTITY
			Parts list		
KROMM Steel Works		OHO e.V.	LICENCE	SCALE	SHEET
			CC-BY-SA 4.0		6 /75

Parts list

POS	QTY	PART NAME	FILE NAME	PART TYPE	SPECIFICATIONS	SHEET
10.3	1	Pin		Standard	ANSI PIN 0.625" x 4"	
10.4	1	Split pin		Standard	DIN 94 - 3.2 x 25	

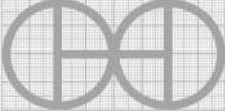
PROJECT		CREATED BY	APPROVED BY	DATE	VERSION
Power Hammer Krusty		J. Rosciano	A. Morillo	31/08/2021	1.1
PART NAME		FILE NAME			POS
Parts list		ksw_phk_power-hammer-krusty.csv			B4
DEVELOPED BY	REDESIGNED BY	DOC. TYPE	MATERIAL	QUANTITY	
		Parts list			
KROMM Steel Works	OHO e.V.	LICENCE	SCALE	SHEET	
		CC-BY-SA 4.0		7 /75	

TECHNICAL NOTES

NOTES	CONTENT
GENERAL NOTES	
Metal structure treatment	<p>Iron structures should be painted to prevent rust and improve equipment life.</p> <ul style="list-style-type: none"> - Remove loose rust with a wire brush, sandpaper or chemical rust remover. - If applicable, sand areas where paint is chipping until surface is smooth. - Remove dust or oil with a degreaser or denatured alcohol. - Prime surface to protect against rust and corrosion
Foundations fixing	<ul style="list-style-type: none"> - The ground must be stable and have a low water table. - The structure must be fixed on firm oncrete soil or on poured footings with steel reinforcement. - The anchorage can be bolted with expansive ramplugs or welded. - 3/8" (9 mm) ribbed bar reinforcement

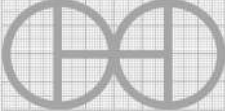
PROJECT	CREATED BY	APPROVED BY	DATE	VERSION
Power Hammer Krusty	J. Rosciano	A. Morillo	31/08/2021	1.1
PART NAME	FILE NAME			POS
Technical notes				C1
DEVELOPED BY	REDESIGNED BY	DOC. TYPE	MATERIAL	QUANTITY
		Technical notes		
KROMM Steel Works	OHO e.V.	LICENCE	SCALE	SHEET
		CC-BY-SA 4.0		8 /75

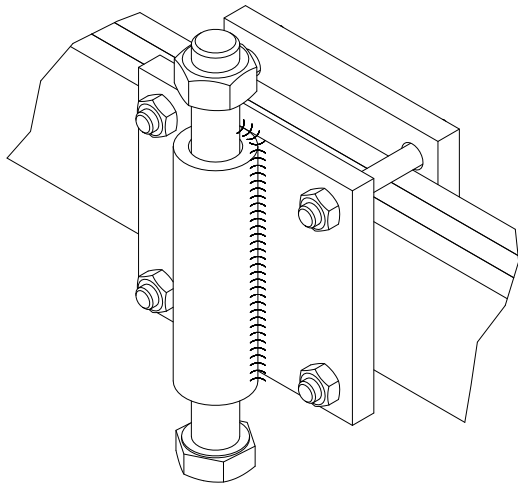

A (0.4:1)

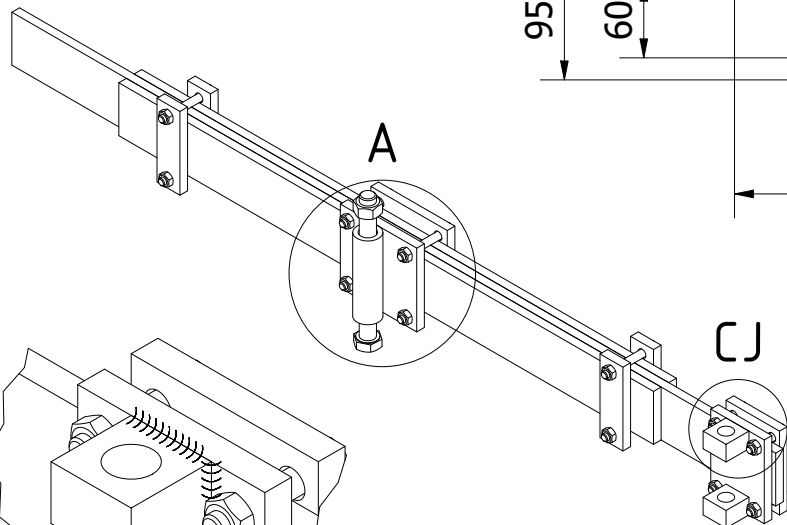
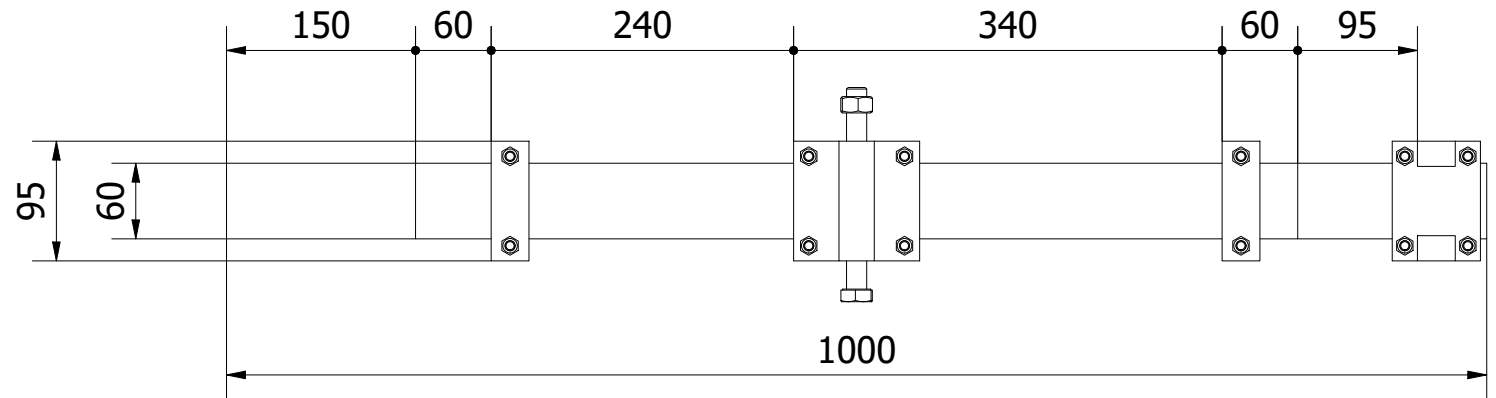
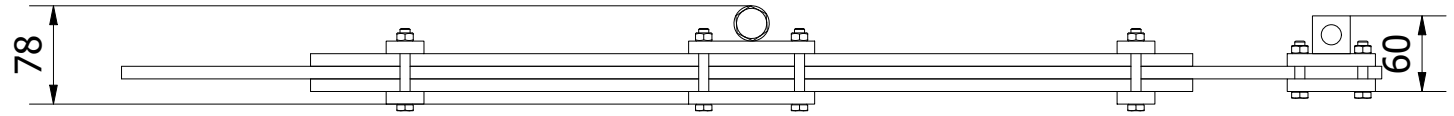

CJ (0.5/1)

Note: All units in mm.

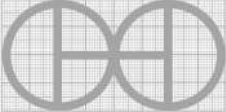
PROJECT	CREATED BY	APPROVED BY	DATE	VERSION
Power Hammer Krusty	J. Rosciano	A. Morillo	31/08/2021	1.1
PART NAME	FILE NAME			POS
Spring system assembly	Spring system assembly.iam			1.0
DEVELOPED BY	REDESIGNED BY	DOC. TYPE	MATERIAL	QUANTITY
		Assembly		1
KROMM Steel Works	OHO e.V.	LICENCE	SCALE	SHEET
		CC-BY-SA 4.0	1/6	9 /75

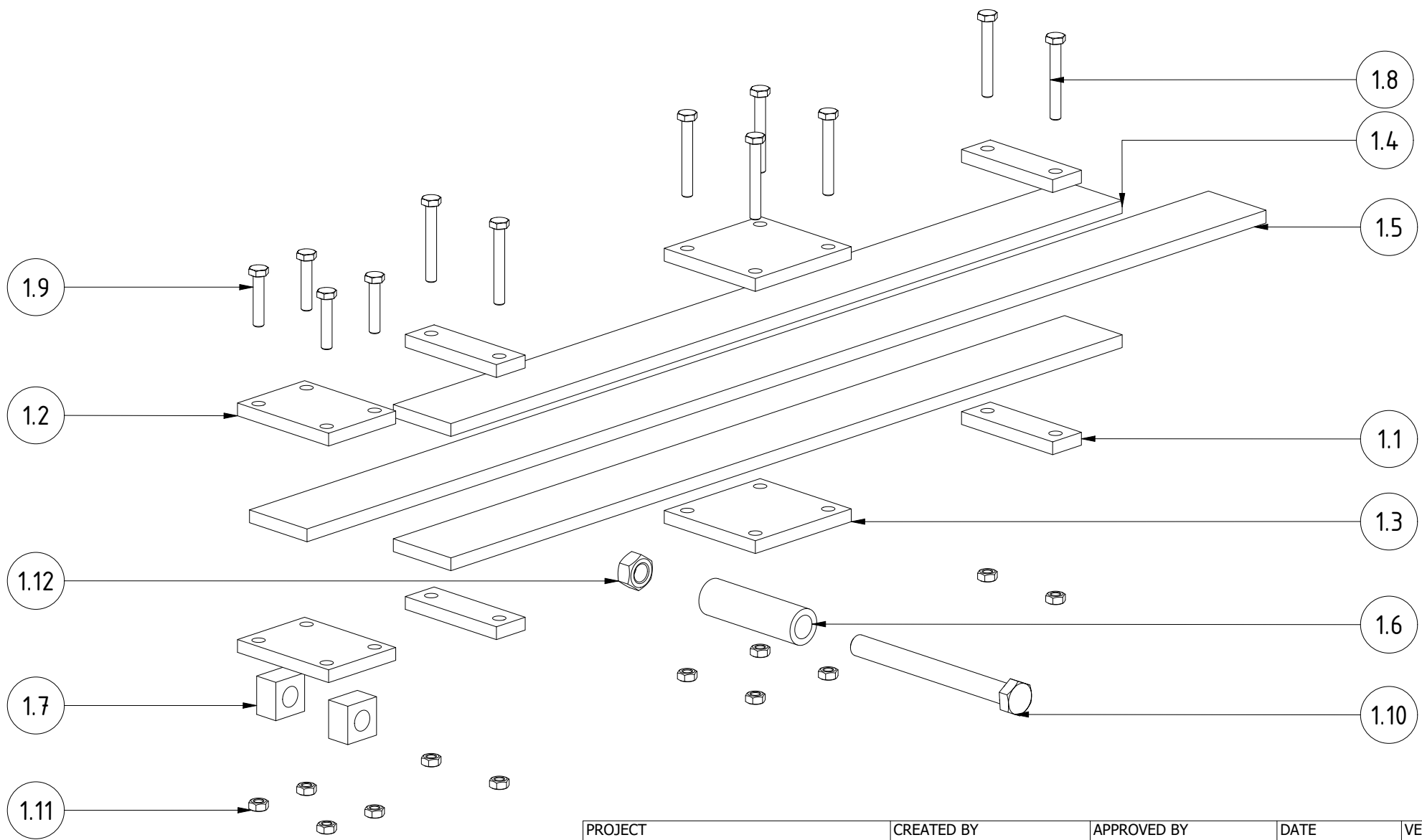

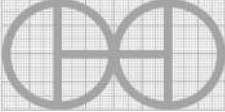
PROJECT	CREATED BY	APPROVED BY	DATE	VERSION
Power Hammer Krusty	J. Rosciano	A. Morillo	31/08/2021	1.1
PART NAME	FILE NAME			POS
Spring system assembly	Spring system assembly.ipn			1.0
DEVELOPED BY	REDESIGNED BY	DOC. TYPE	MATERIAL	QUANTITY
		Assembly		1
KROMM Steel Works	OHO e.V.	LICENCE	SCALE	SHEET
		CC-BY-SA 4.0	1/4	10 /75

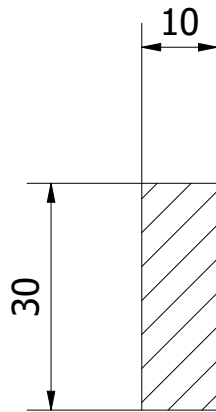

B-B (1 : 1)

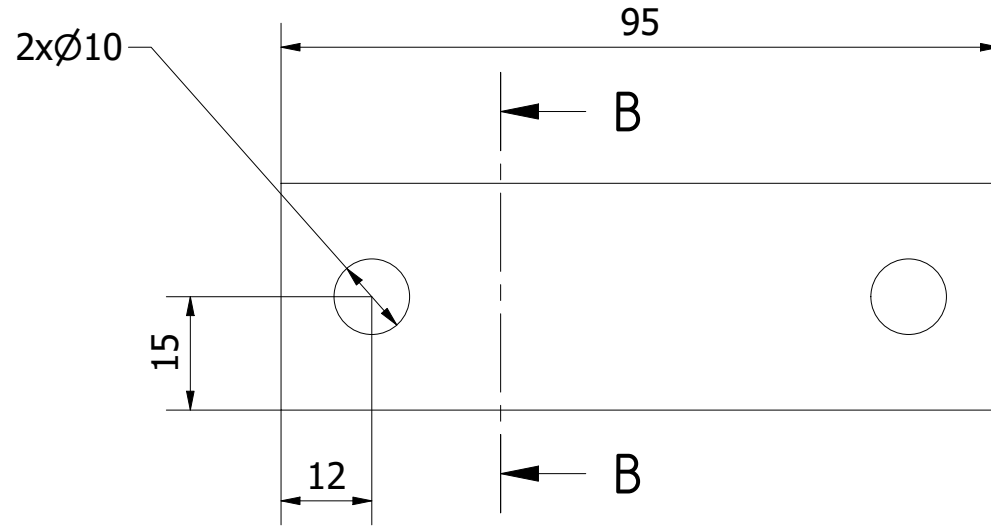

Note: All units in mm.

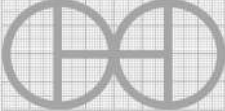
PROJECT	CREATED BY	APPROVED BY	DATE	VERSION
Power Hammer Krusty	J. Rosciano	A. Morillo	31/08/2021	1.1
PART NAME	FILE NAME			POS
Flat sheet A	Flat sheet A.ipt			1.1
DEVELOPED BY	REDESIGNED BY	DOC. TYPE	MATERIAL	QUANTITY
		Part	ASTM A36	4
		LICENCE	SCALE	SHEET
KROMM Steel Works	OHO e.V.	CC-BY-SA 4.0	1/1	11 /75

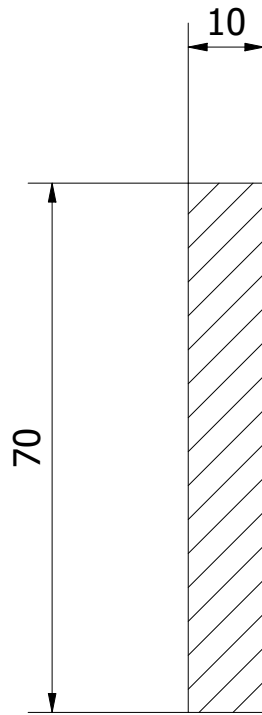

C-C (1 : 1)

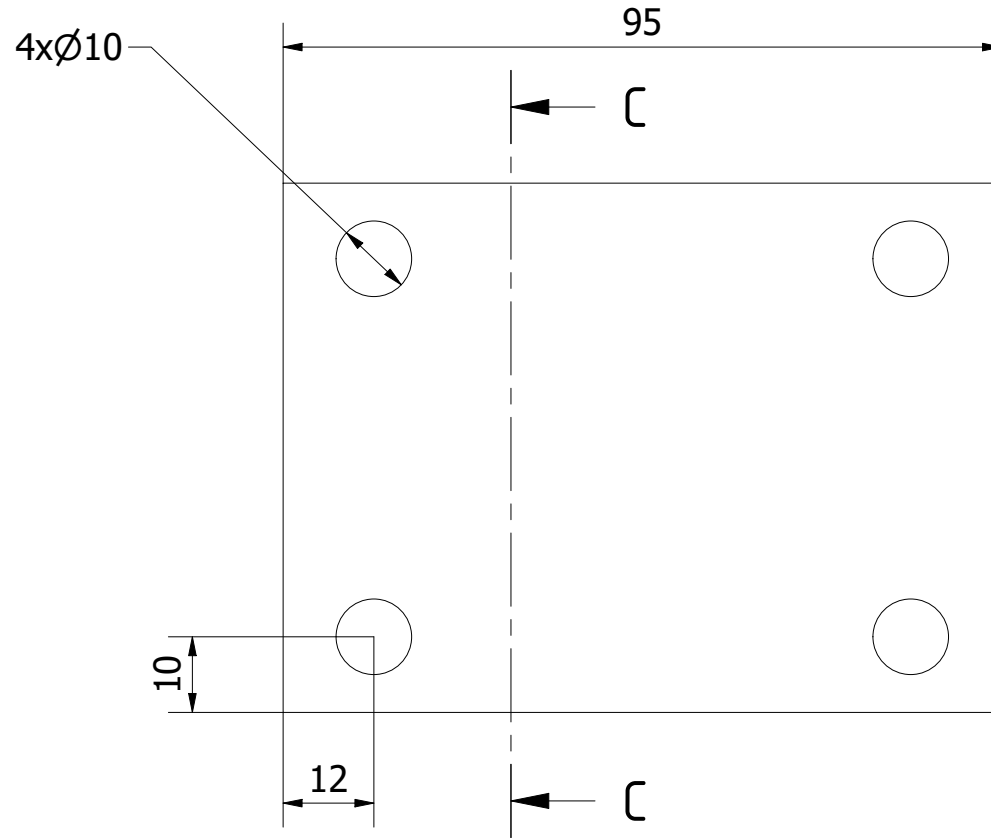

Note: All units in mm.

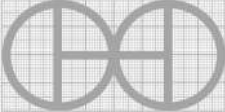
PROJECT	CREATED BY	APPROVED BY	DATE	VERSION
Power Hammer Krusty	J. Rosciano	A. Morillo	31/08/2021	1.1
PART NAME	FILE NAME			POS
Flat sheet B	Flat sheet B.ipt			1.2
DEVELOPED BY	REDESIGNED BY	DOC. TYPE	MATERIAL	QUANTITY
		Part	ASTM A36	2
		LICENCE	SCALE	SHEET
KROMM Steel Works	OHO e.V.	CC-BY-SA 4.0	1/1	12 /75

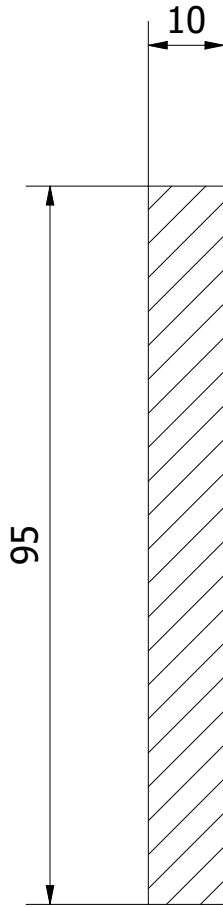

H-H (1 : 1)

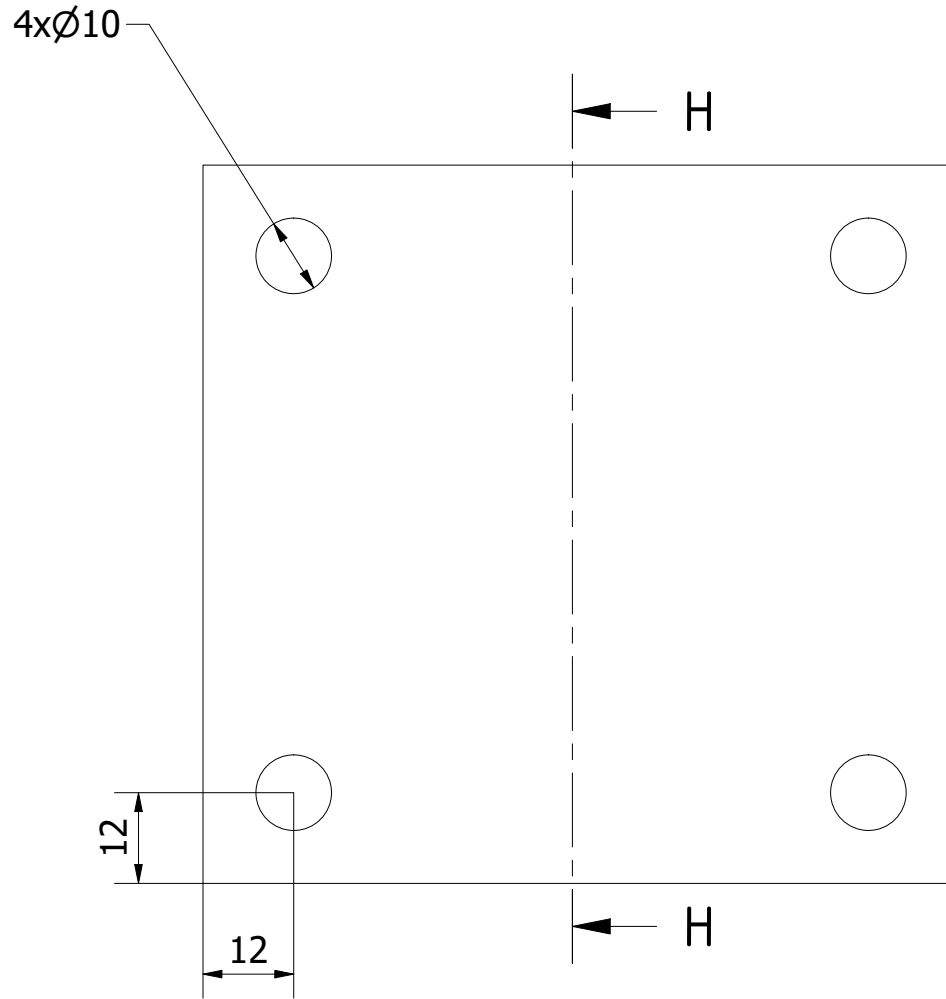

Note: All units in mm.

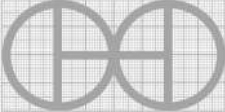
PROJECT	CREATED BY	APPROVED BY	DATE	VERSION
Power Hammer Krusty	J. Rosciano	A. Morillo	31/08/2021	1.1
PART NAME	FILE NAME			POS
Flat sheet C	Flat sheet C.ipt			1.3
DEVELOPED BY	REDESIGNED BY	DOC. TYPE	MATERIAL	QUANTITY
		Part	ASTM A36	2
		LICENCE	SCALE	SHEET
KROMM Steel Works	OHO e.V.	CC-BY-SA 4.0	1/1	13 /75

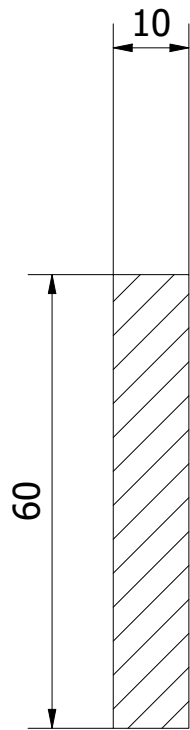

D-D (1 : 1)

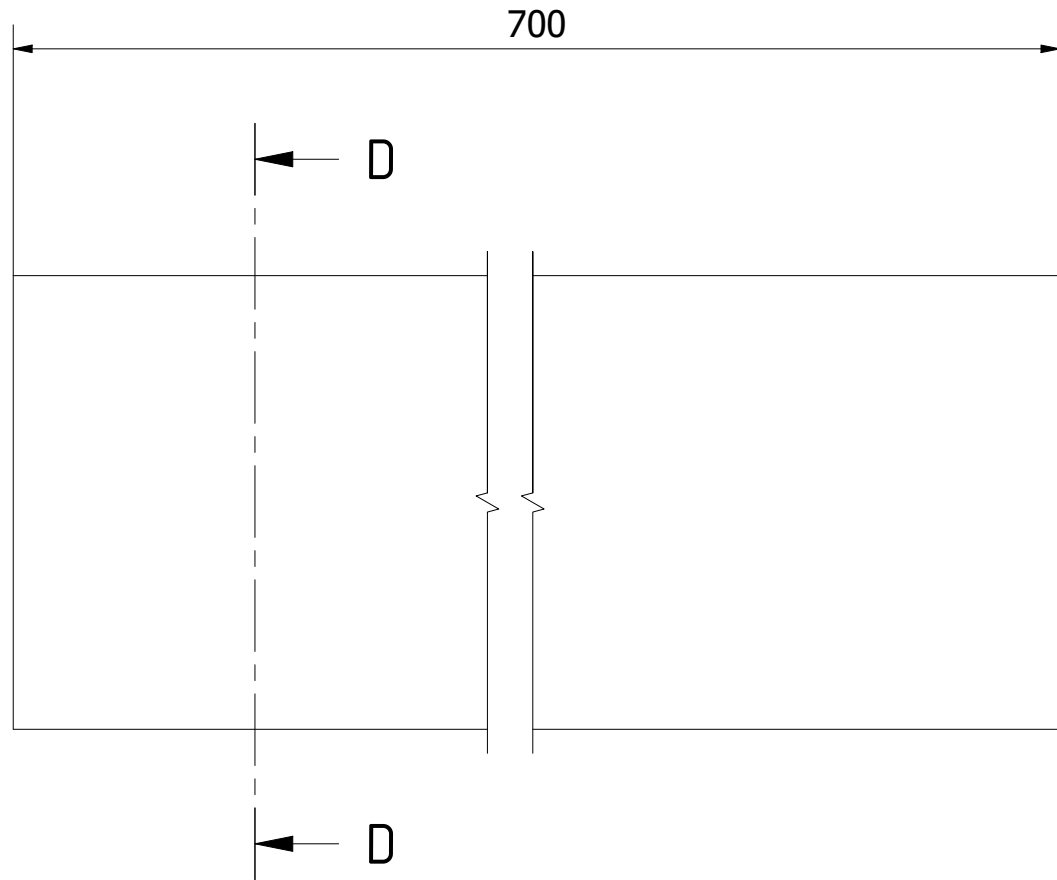

Note: All units in mm.

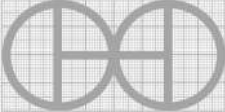
PROJECT	CREATED BY	APPROVED BY	DATE	VERSION
Power Hammer Krusty	J. Rosciano	A. Morillo	31/08/2021	1.1
PART NAME	FILE NAME			POS
Flat sheet D	Flat sheet D.ipt			1.4
DEVELOPED BY	REDESIGNED BY	DOC. TYPE	MATERIAL	QUANTITY
		Part	ASTM A36	2
		LICENCE	SCALE	SHEET
KROMM Steel Works	OHO e.V.	CC-BY-SA 4.0	1/1	14 /75

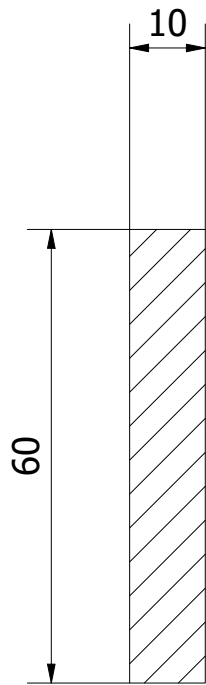

E-E (1 : 1)

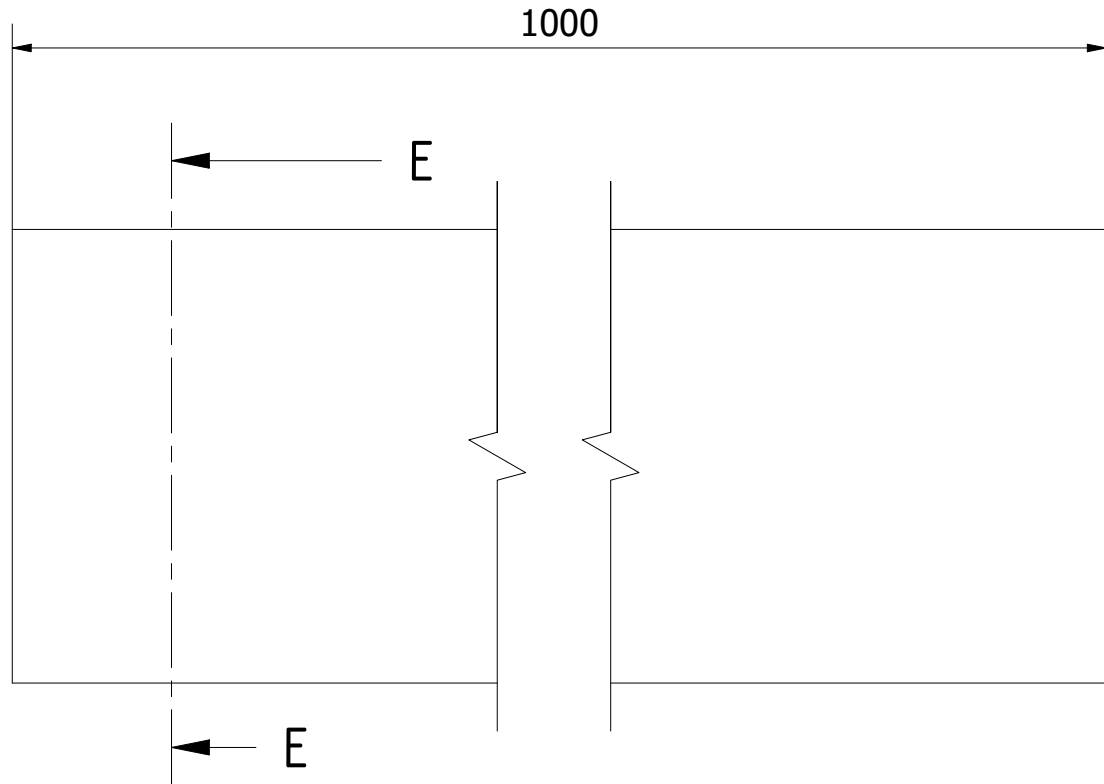

Note: All units in mm.

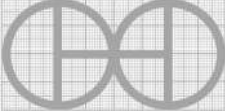
PROJECT	CREATED BY	APPROVED BY	DATE	VERSION
Power Hammer Krusty	J. Rosciano	A. Morillo	31/08/2021	1.1
PART NAME	FILE NAME			POS
Flat sheet E	Flat sheet E.ipt			1.5
DEVELOPED BY	REDESIGNED BY	DOC. TYPE	MATERIAL	QUANTITY
		Part	ASTM A36	1
		LICENCE	SCALE	SHEET
KROMM Steel Works	OHO e.V.	CC-BY-SA 4.0	1/1	15 /75

Ø28 Ø18

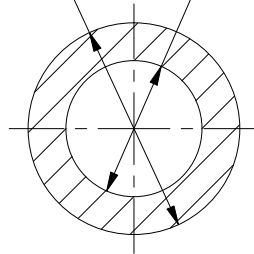

F-F (1 : 1)

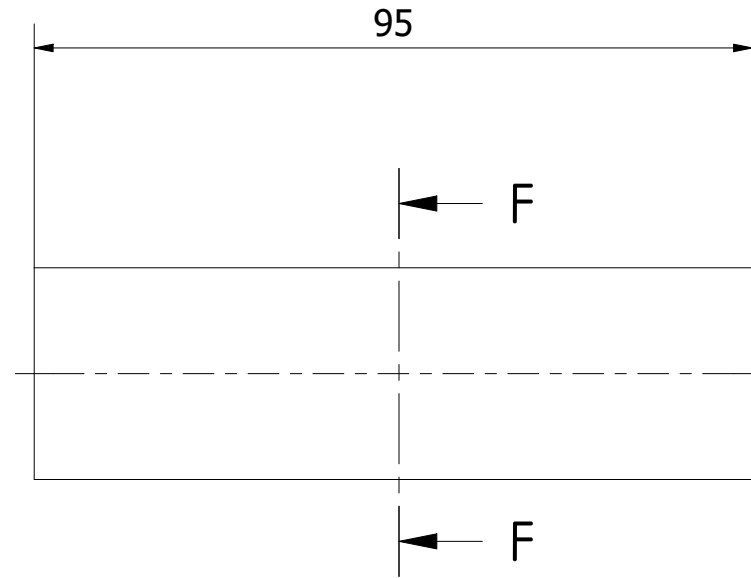

Note: All units in mm.

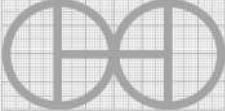
PROJECT	CREATED BY	APPROVED BY	DATE	VERSION
Power Hammer Krusty	J. Rosciano	A. Morillo	31/08/2021	1.1
PART NAME	FILE NAME			POS
Pivot	Pivot.ipt			1.6
DEVELOPED BY	REDESIGNED BY	DOC. TYPE	MATERIAL	QUANTITY
		Part	ASTM A36	1
		LICENCE	SCALE	SHEET
KROMM Steel Works	OHO e.V.	CC-BY-SA 4.0	1/1	16 /75

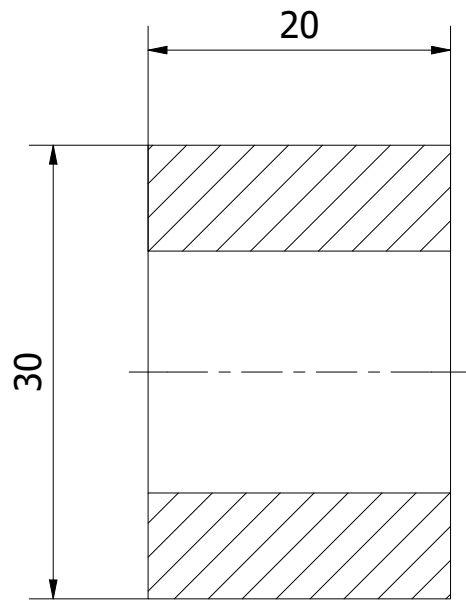

G-G (2 : 1)

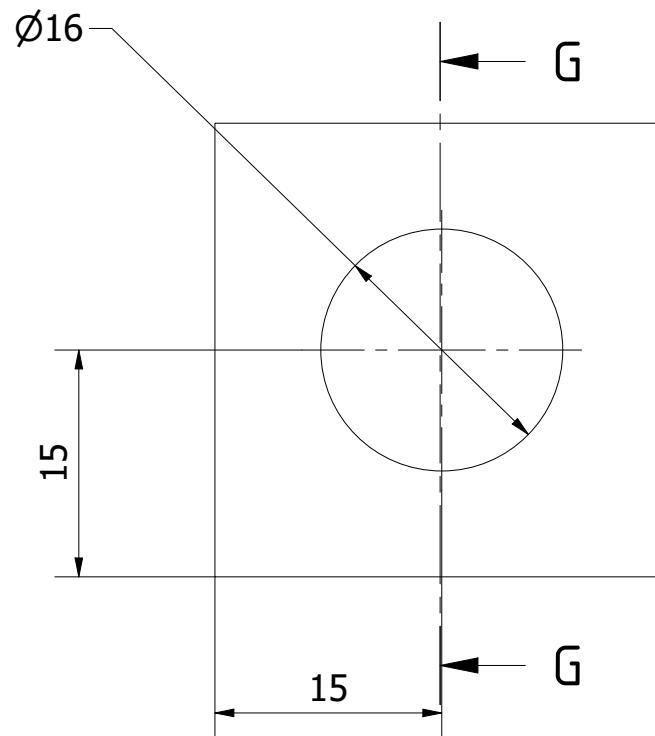

Note: All units in mm.

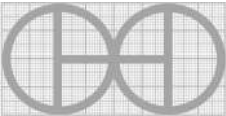
PROJECT	CREATED BY	APPROVED BY	DATE	VERSION
Power Hammer Krusty	J. Rosciano	A. Morillo	31/08/2021	1.1
PART NAME	FILE NAME			POS
Connection pivot	Connection pivot.ipt			1.7
DEVELOPED BY	REDESIGNED BY	DOC. TYPE	MATERIAL	QUANTITY
		Part	ASTM A36	2
		LICENCE	SCALE	SHEET
KROMM Steel Works	OHO e.V.	CC-BY-SA 4.0	2/1	17 /75

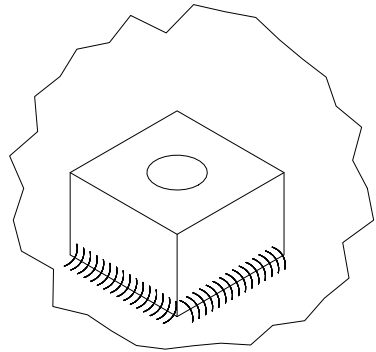
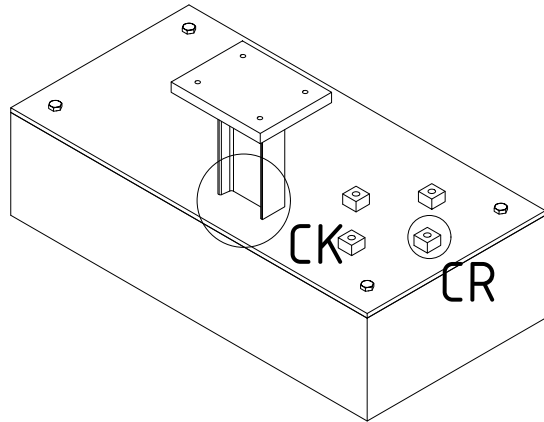
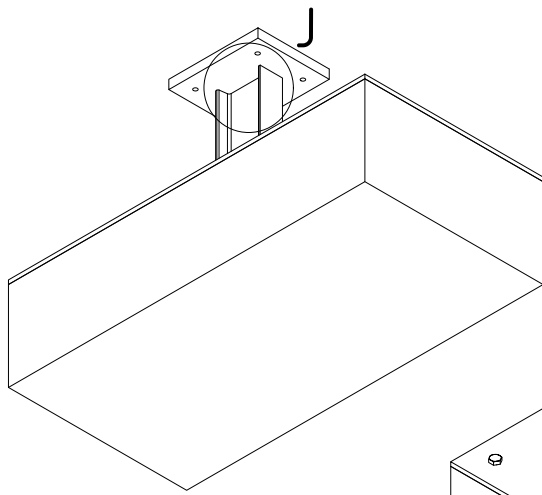

CR (1 : 1.5)

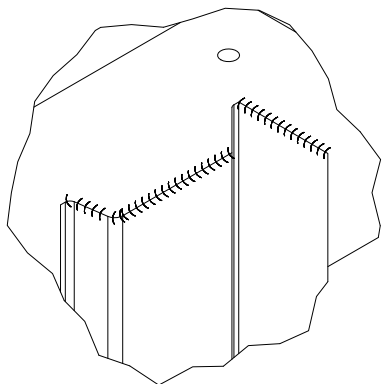

J (1 : 3)

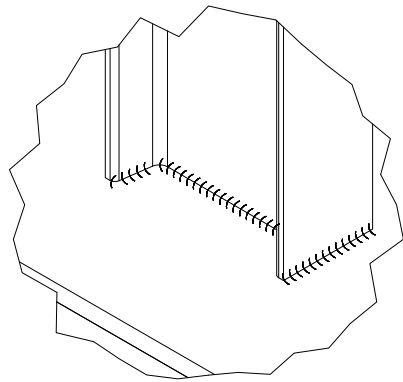

CK (1 : 3)

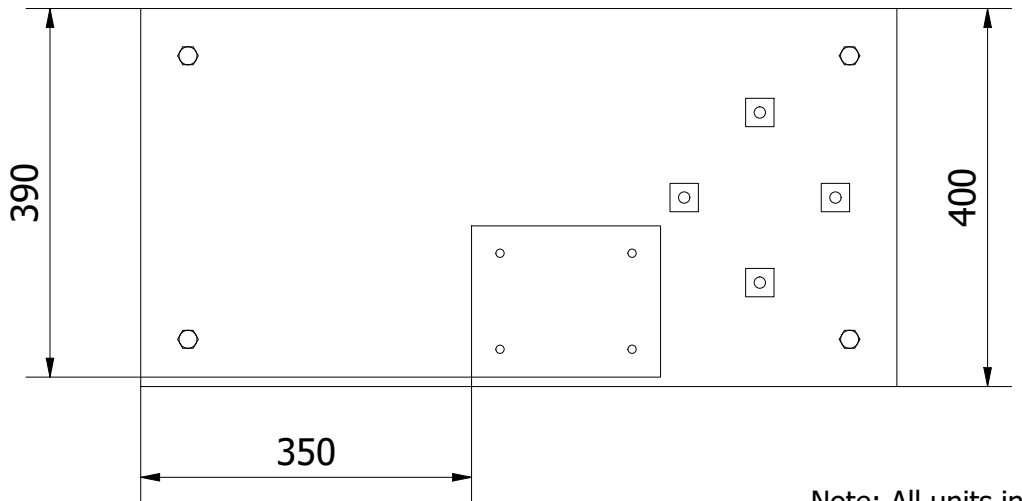
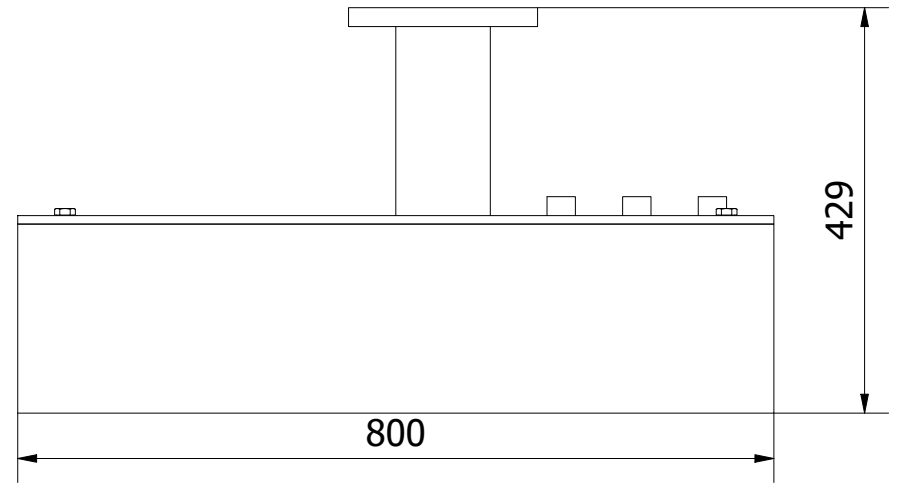

Note: All units in mm.

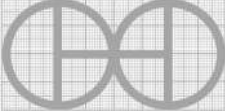
PROJECT	CREATED BY	APPROVED BY	DATE	VERSION
Power Hammer Krusty	J. Rosciano	A. Morillo	31/08/2021	1.1
PART NAME	FILE NAME			POS
Base plate assembly	Base plate assembly.iam			2.0
DEVELOPED BY	REDESIGNED BY	DOC. TYPE	MATERIAL	QUANTITY
		Assembly		1
KROMM Steel Works	OHO e.V.	LICENCE	SCALE	SHEET
		CC-BY-SA 4.0	1/8	18 /75

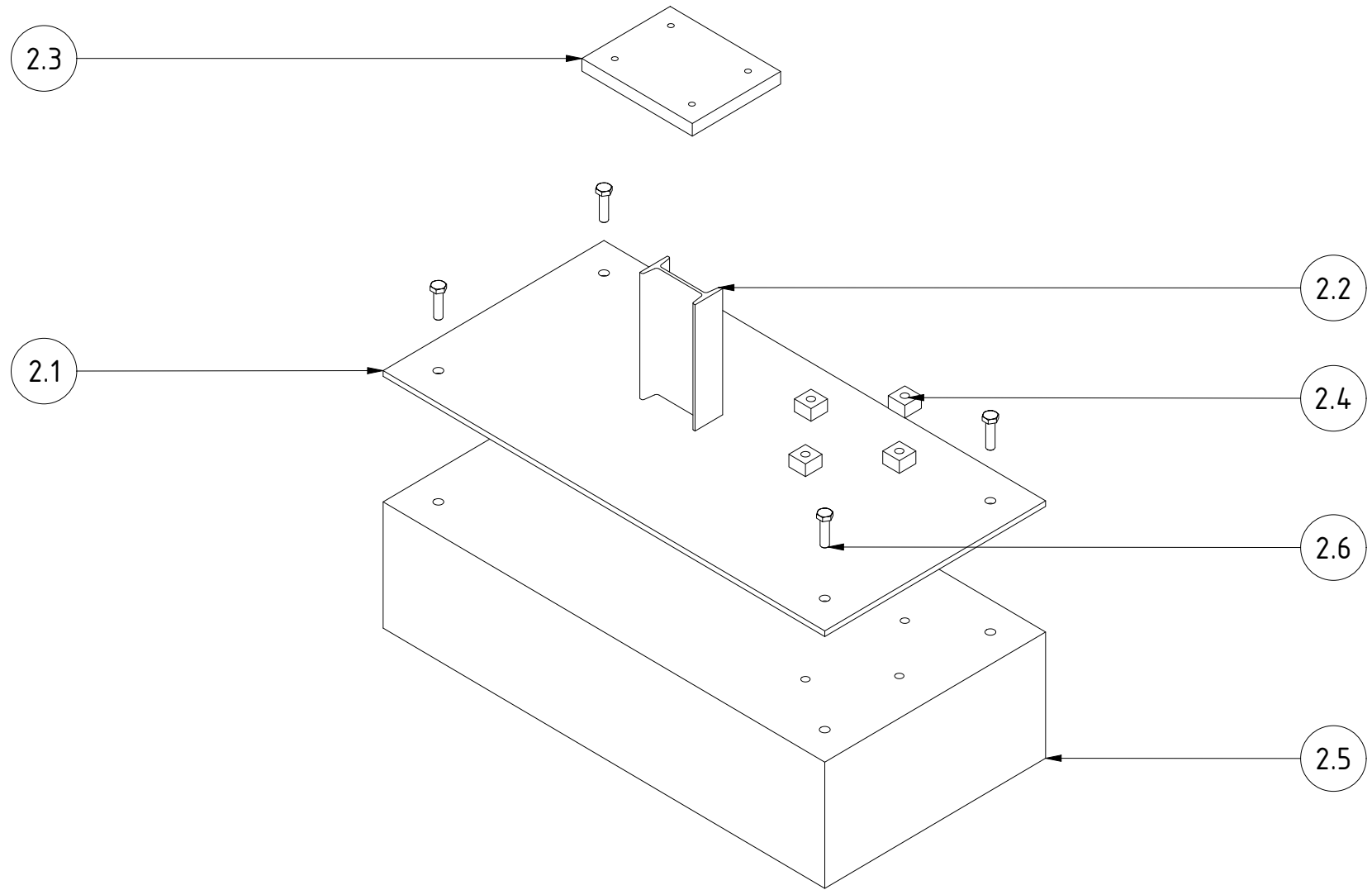

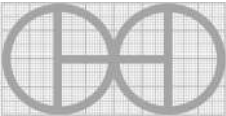
PROJECT	CREATED BY	APPROVED BY	DATE	VERSION
Power Hammer Krusty	J. Rosciano	A. Morillo	31/08/2021	1.1
PART NAME	FILE NAME			POS
Base plate assembly	Base plate assembly.ipn			2.0
DEVELOPED BY	REDESIGNED BY	DOC. TYPE	MATERIAL	QUANTITY
		Assembly		1
KROMM Steel Works	OHO e.V.	LICENCE	SCALE	SHEET
		CC-BY-SA 4.0	1/8	19 /75

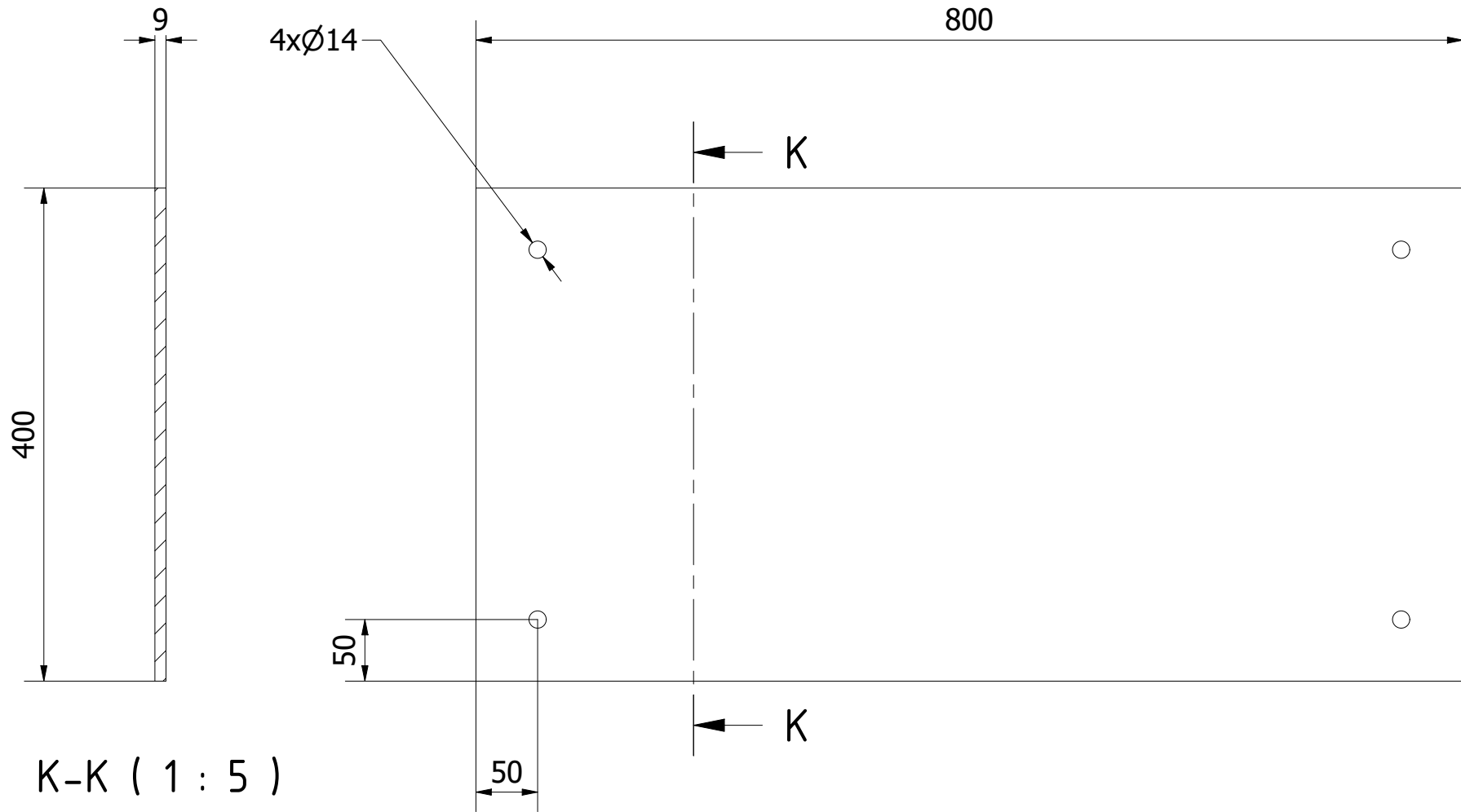

K-K (1 : 5)

Note: All units in mm.

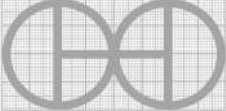
PROJECT	CREATED BY	APPROVED BY	DATE	VERSION
Power Hammer Krusty	J. Rosciano	A. Morillo	31/08/2021	1.1
PART NAME	FILE NAME			POS
Base	Base.ipt			2.1
DEVELOPED BY	REDESIGNED BY	DOC. TYPE	MATERIAL	QUANTITY
		Part	ASTM A36	1
		LICENCE	SCALE	SHEET
KROMM Steel Works	OHO e.V.	CC-BY-SA 4.0	1/5	20 /75

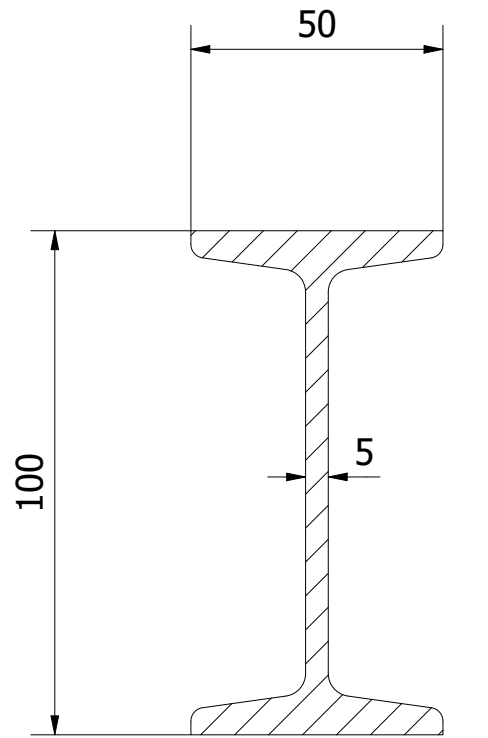

L-L (1 : 1.5)

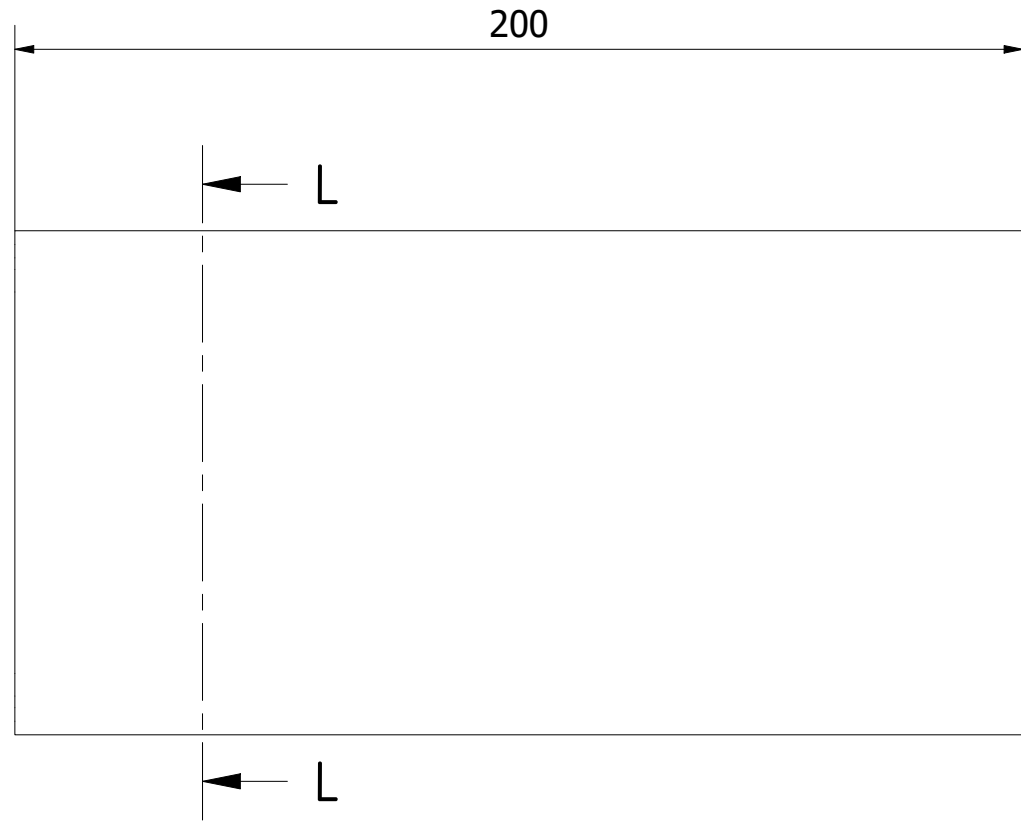

Note: All units in mm.

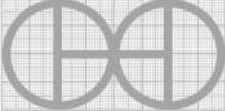
PROJECT	CREATED BY	APPROVED BY	DATE	VERSION
Power Hammer Krusty	J. Rosciano	A. Morillo	31/08/2021	1.1
PART NAME	FILE NAME			POS
Motor base A	Motor base A.ipt			2.2
DEVELOPED BY	REDESIGNED BY	DOC. TYPE	MATERIAL	QUANTITY
		Part	ASTM A36	1
		LICENCE	SCALE	SHEET
KROMM Steel Works	OHO e.V.	CC-BY-SA 4.0	1/1.5	21 /75

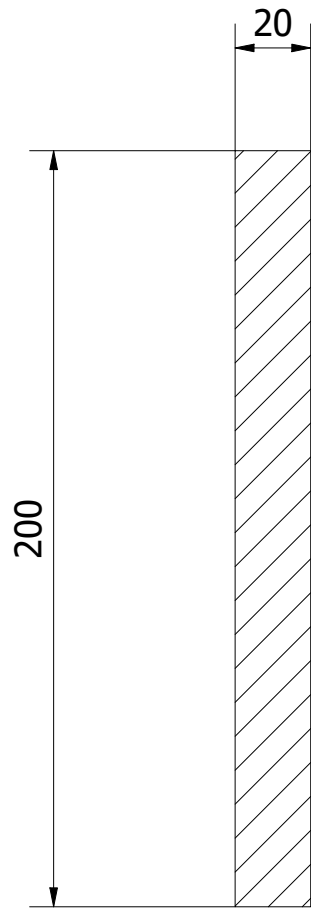

M-M (1 : 2)

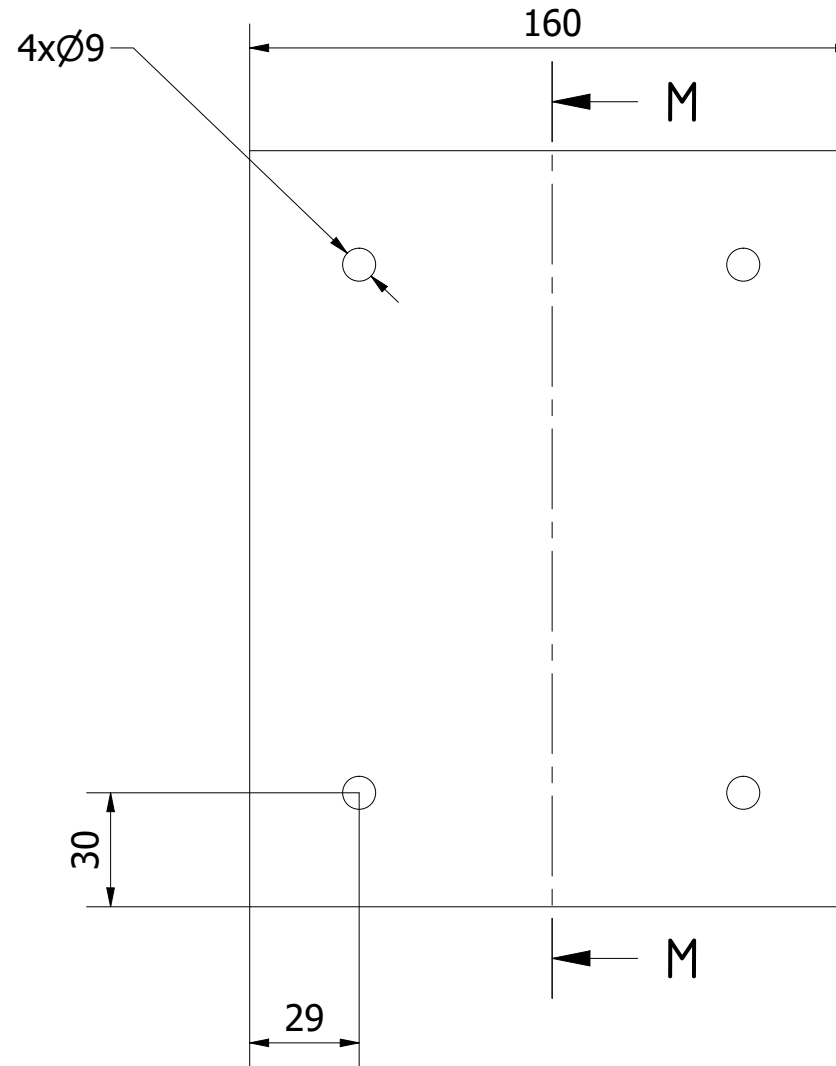

Note: All units in mm.

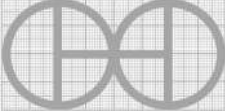
PROJECT	CREATED BY	APPROVED BY	DATE	VERSION
Power Hammer Krusty	J. Rosciano	A. Morillo	31/08/2021	1.1
PART NAME	FILE NAME			POS
Motor base B	Motor base B.ipt			2.3
DEVELOPED BY	REDESIGNED BY	DOC. TYPE	MATERIAL	QUANTITY
		Part	ASTM A36	1
		LICENCE	SCALE	SHEET
KROMM Steel Works	OHO e.V.	CC-BY-SA 4.0	1/2	22 /75

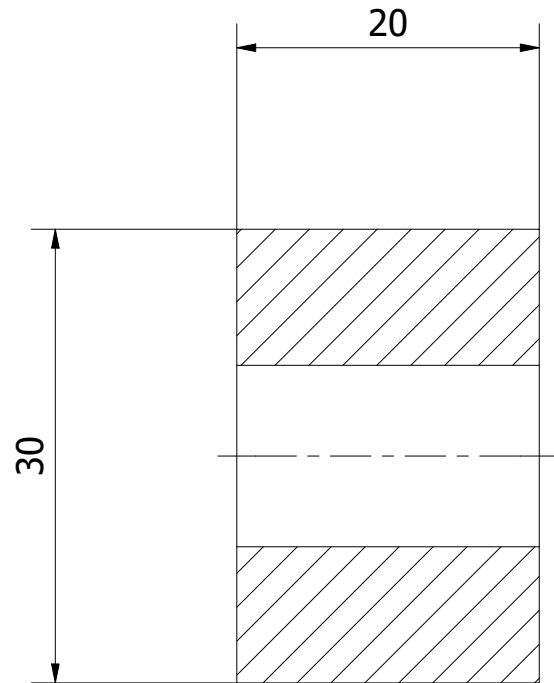

N-N (2/1)

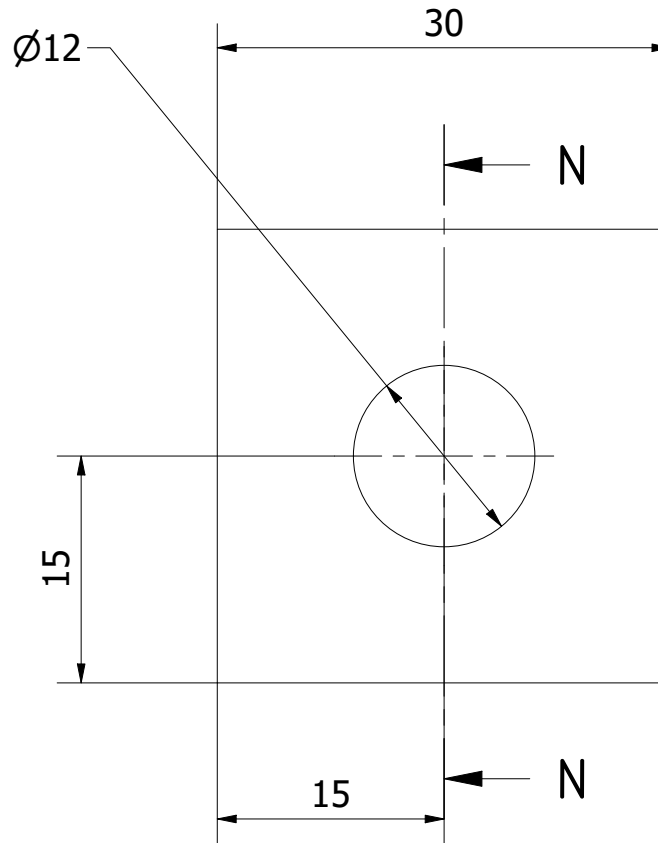

Note: All units in mm.

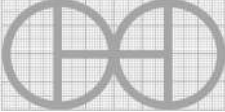
PROJECT	CREATED BY	APPROVED BY	DATE	VERSION
Power Hammer Krusty	J. Rosciano	A. Morillo	31/08/2021	1.1
PART NAME	FILE NAME			POS
Connection anvil base	Connection anvil base.ipt			2.4
DEVELOPED BY	REDESIGNED BY	DOC. TYPE	MATERIAL	QUANTITY
		Part	ASTM A36	4
		LICENCE	SCALE	SHEET
KROMM Steel Works	OHO e.V.	CC-BY-SA 4.0	2/1	23 /75

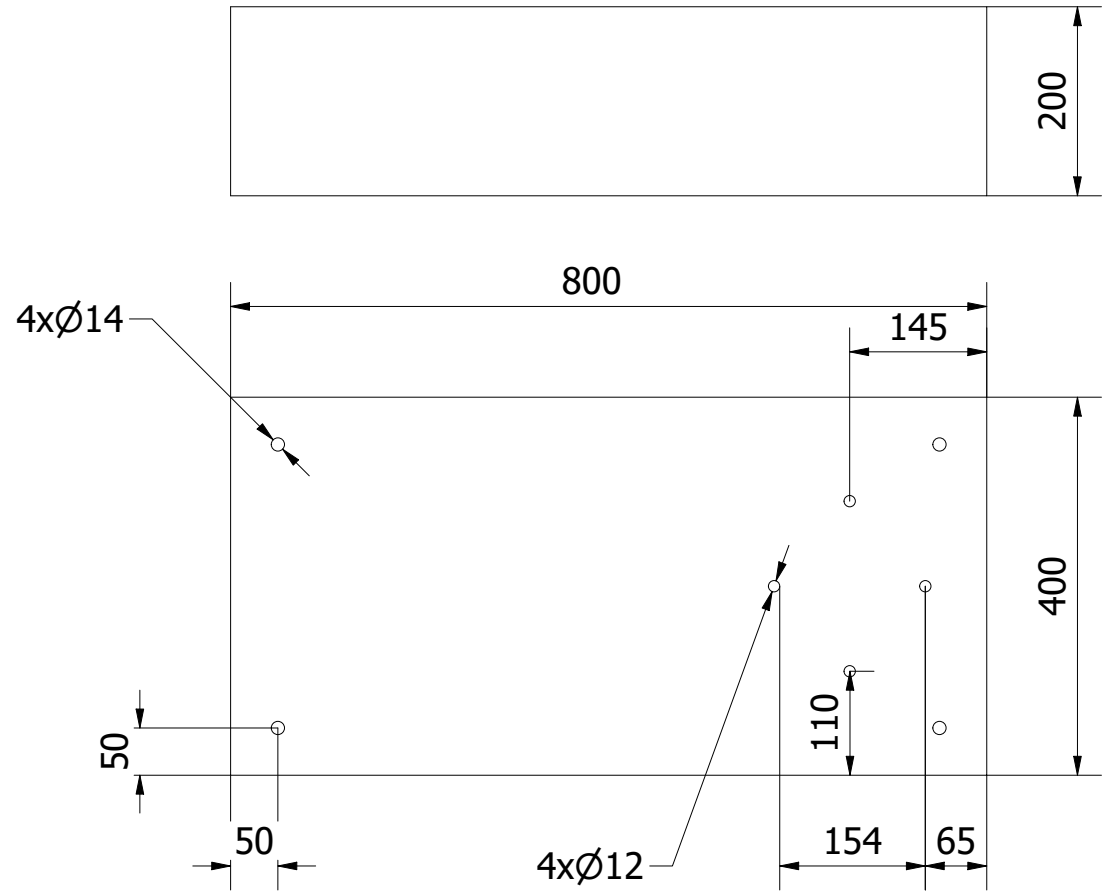
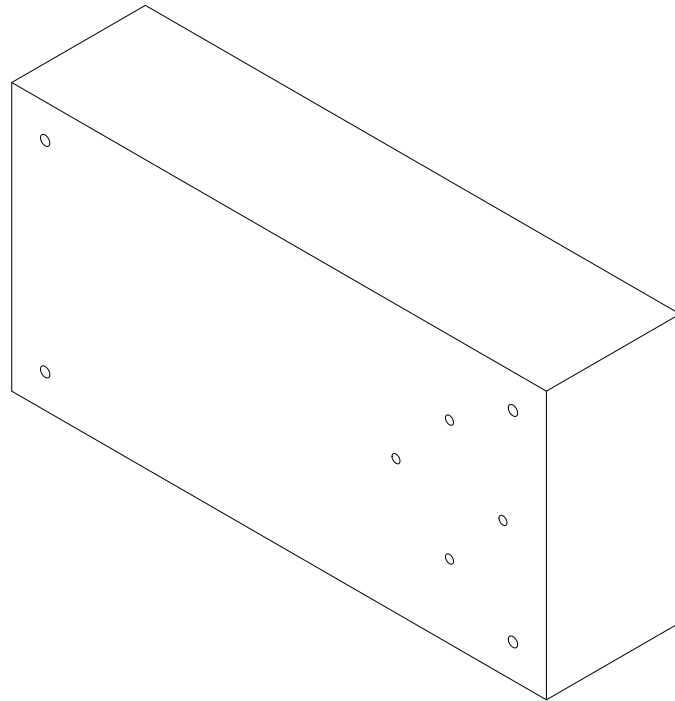

Note: All units in mm.

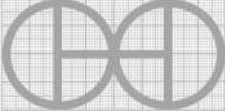
PROJECT	CREATED BY	APPROVED BY	DATE	VERSION
Power Hammer Krusty	J. Rosciano	A. Morillo	31/08/2021	1.1
PART NAME	FILE NAME			POS
Foundation	Foundation.ipt			2.5
DEVELOPED BY	REDESIGNED BY	DOC. TYPE	MATERIAL	QUANTITY
		Part	Concrete	1
		LICENCE	SCALE	SHEET
KROMM Steel Works	OHO e.V.	CC-BY-SA 4.0	1/8	24 /75

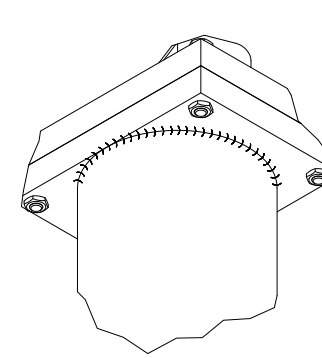
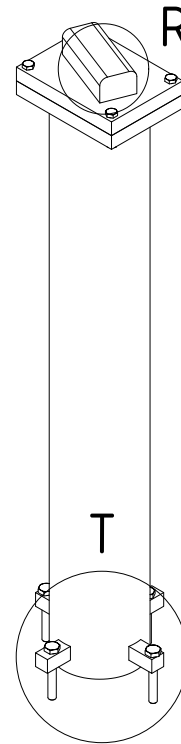
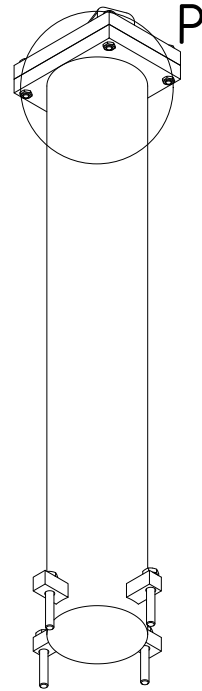
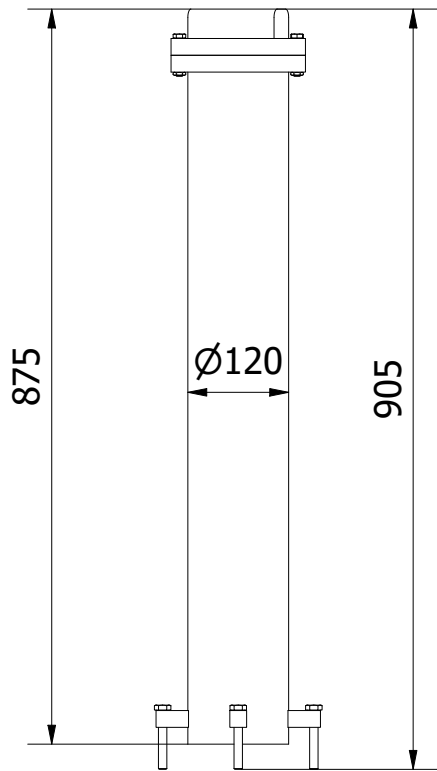

P (0.22 : 1)

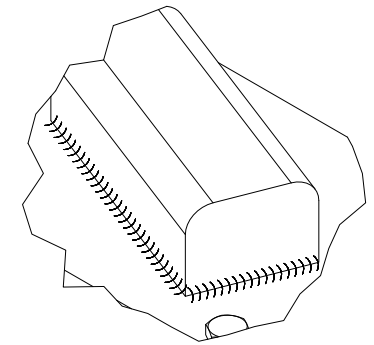

R (0.4/1)

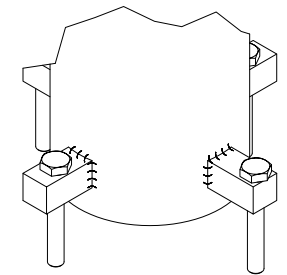

T (0.22 : 1)

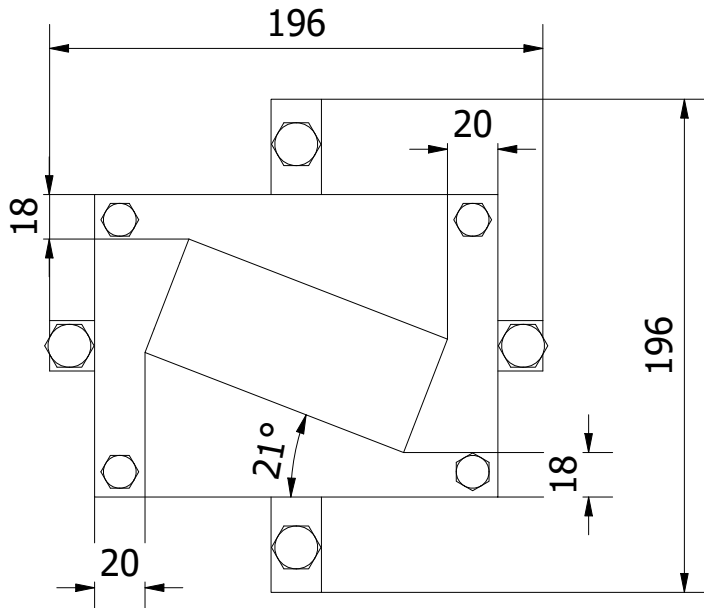

VIEW40 (1 : 3)

Note: All units in mm.

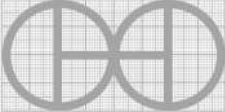
PROJECT	CREATED BY	APPROVED BY	DATE	VERSION
Power Hammer Krusty	J. Rosciano	A. Morillo	31/08/2021	1.1
PART NAME	FILE NAME			POS
Anvil base assembly	Anvil base assembly.iam			3.0
DEVELOPED BY	REDESIGNED BY	DOC. TYPE	MATERIAL	QUANTITY
		Assembly		1
KROMM Steel Works	OHO e.V.	LICENCE	SCALE	SHEET
		CC-BY-SA 4.0	1/9	25 /75

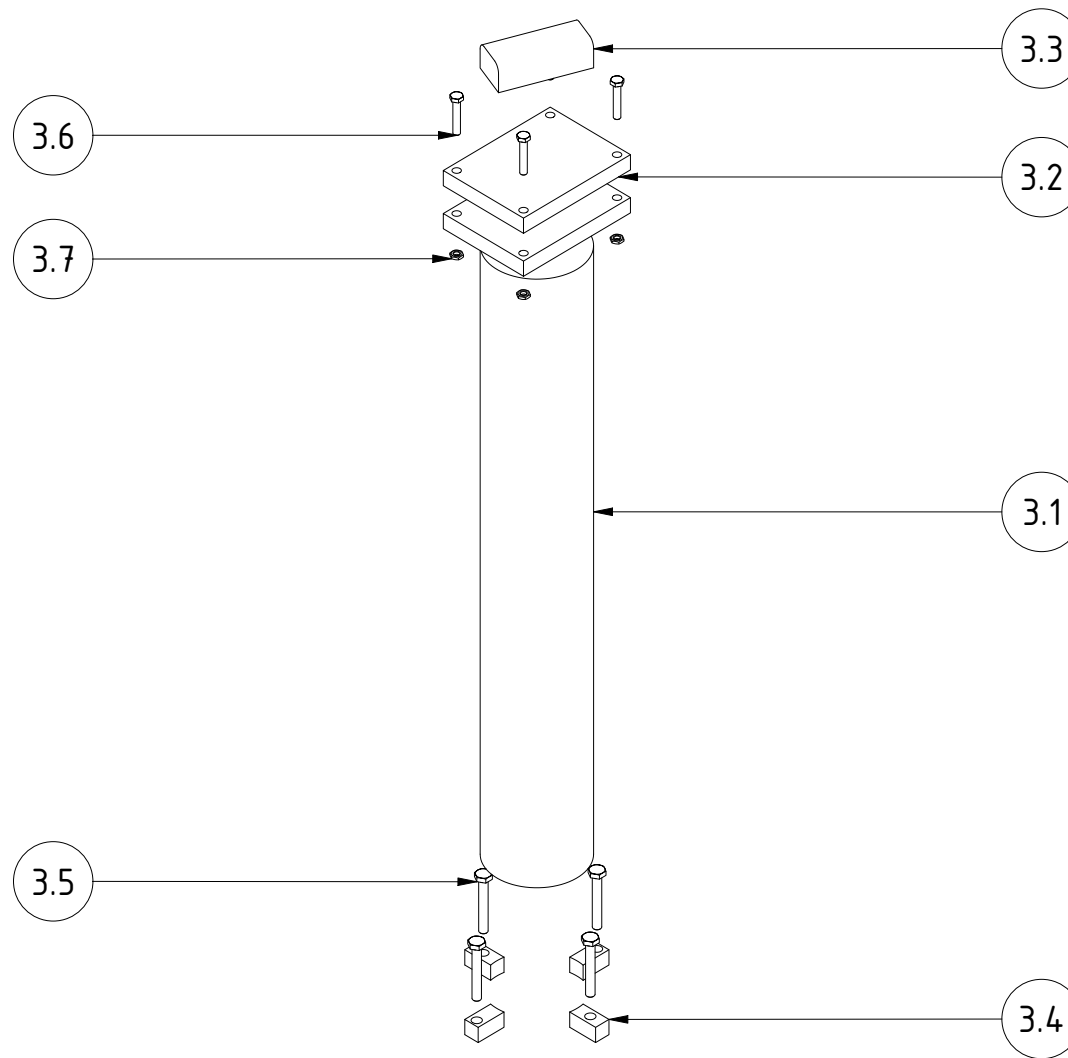

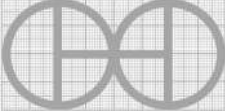
PROJECT	CREATED BY	APPROVED BY	DATE	VERSION
Power Hammer Krusty	J. Rosciano	A. Morillo	31/08/2021	1.1
PART NAME	FILE NAME			POS
Anvil base assembly	Anvil base assembly.ipn			3.0
DEVELOPED BY	REDESIGNED BY	DOC. TYPE	MATERIAL	QUANTITY
		Assembly		1
KROMM Steel Works	OHO e.V.	LICENCE	SCALE	SHEET
		CC-BY-SA 4.0	1/8	26 /75

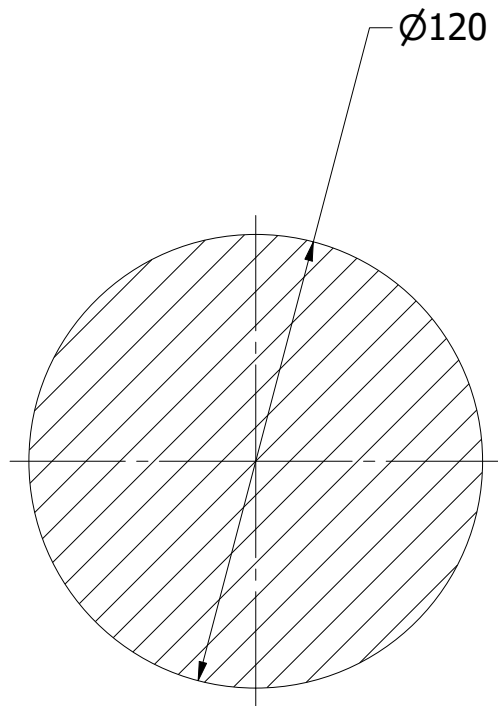

V-V (1 : 2)

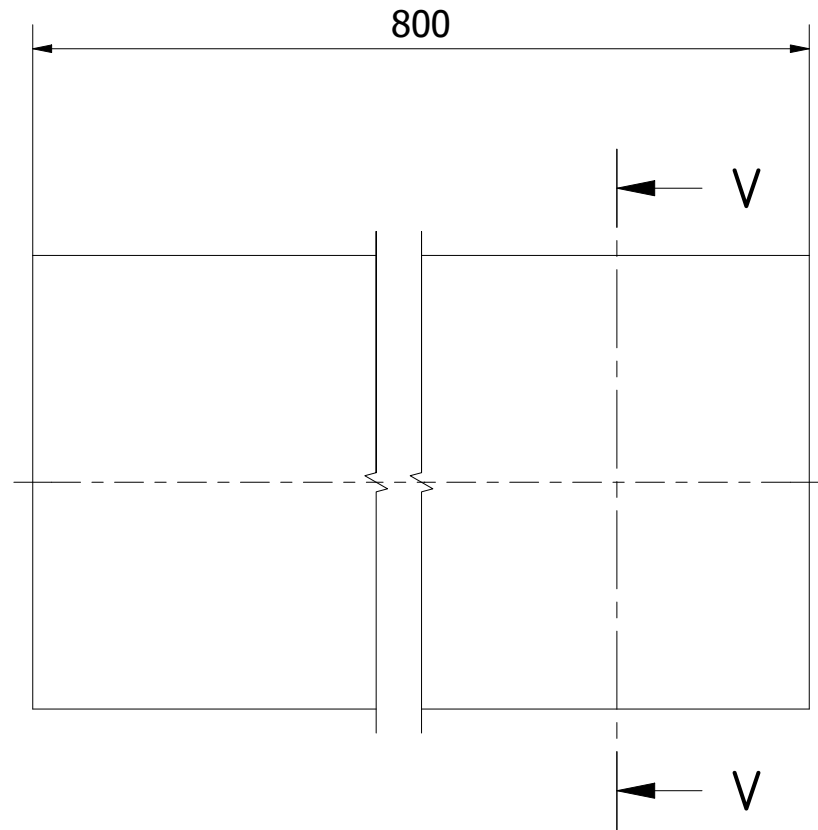

Note: All units in mm.

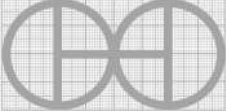
PROJECT	CREATED BY	APPROVED BY	DATE	VERSION
Power Hammer Krusty	J. Rosciano	A. Morillo	31/08/2021	1.1
PART NAME	FILE NAME			POS
Cylinder anvil	Cylinder anvil.ipt			3.1
DEVELOPED BY	REDESIGNED BY	DOC. TYPE	MATERIAL	QUANTITY
		Part	ASTM A36	1
		LICENCE	SCALE	SHEET
KROMM Steel Works	OHO e.V.	CC-BY-SA 4.0	1/2	27 /75

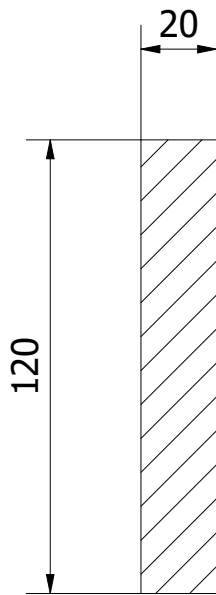

CH-CH (1 : 2)

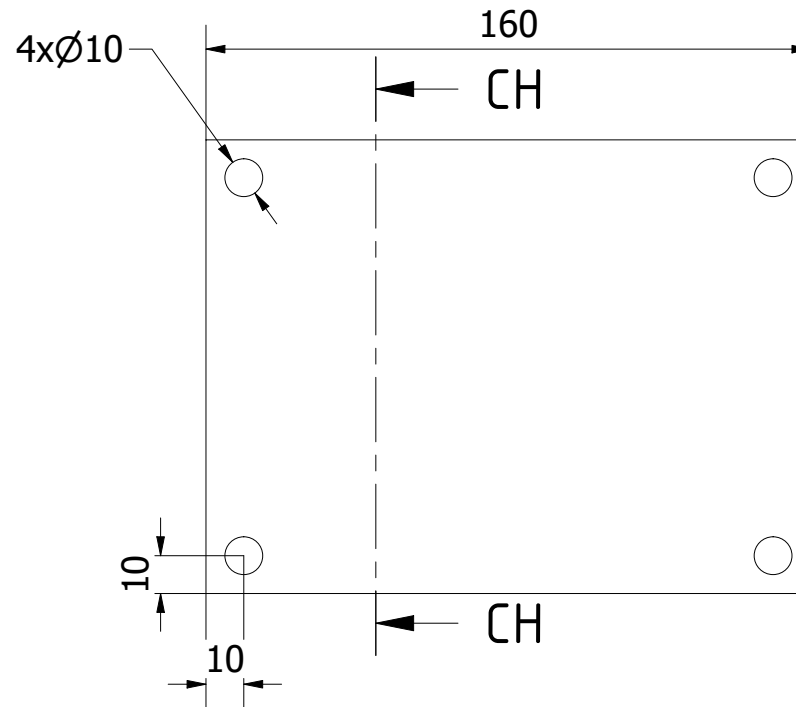

Note: All units in mm.

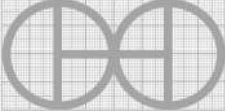
PROJECT	CREATED BY	APPROVED BY	DATE	VERSION
Power Hammer Krusty	J. Rosciano	A. Morillo	31/08/2021	1.1
PART NAME	FILE NAME			POS
Flat sheet anvil	Flat sheet anvil.ipt			3.2
DEVELOPED BY	REDESIGNED BY	DOC. TYPE	MATERIAL	QUANTITY
		Part	ASTM A36	2
		LICENCE	SCALE	SHEET
KROMM Steel Works	OHO e.V.	CC-BY-SA 4.0	1/2	28 /75

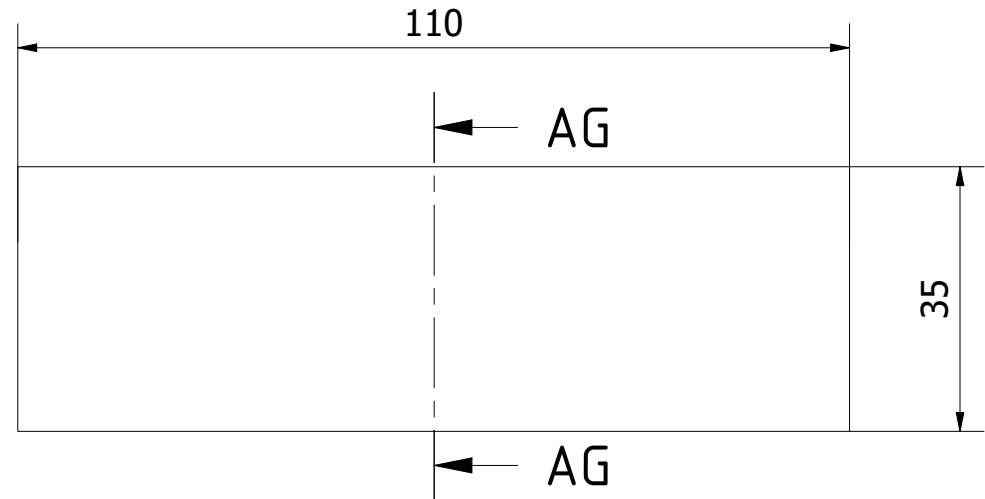
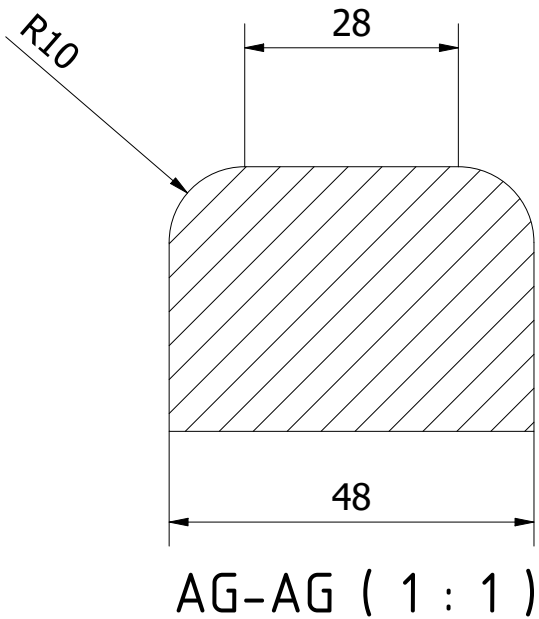

Note: All units in mm.

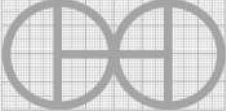
PROJECT	CREATED BY	APPROVED BY	DATE	VERSION
Power Hammer Krusty	J. Rosciano	A. Morillo	31/08/2021	1.1
PART NAME	FILE NAME			POS
Anvil A	Anvil A.ipt			3.3
DEVELOPED BY	REDESIGNED BY	DOC. TYPE	MATERIAL	QUANTITY
		Part	Steel 4130	1
		LICENCE	SCALE	SHEET
KROMM Steel Works	OHO e.V.	CC-BY-SA 4.0	1/1	29 /75

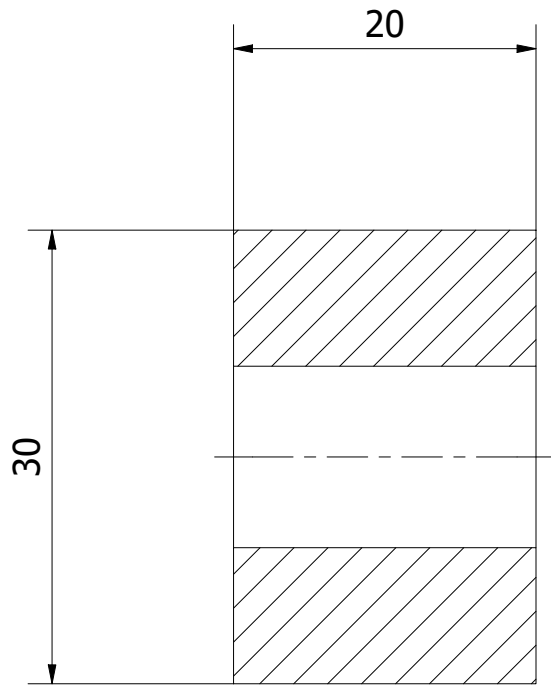

CG-CG (2 : 1)

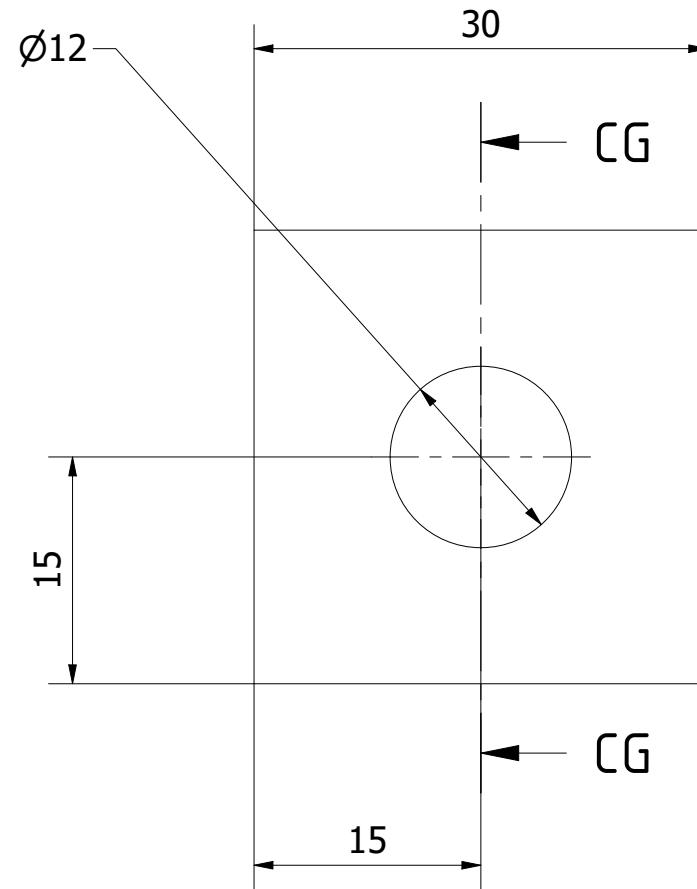

Note: All units in mm.

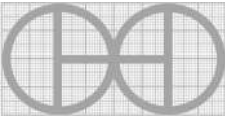
PROJECT	CREATED BY	APPROVED BY	DATE	VERSION
Power Hammer Krusty	J. Rosciano	A. Morillo	31/08/2021	1.1
PART NAME	FILE NAME			POS
Connection anvil base	Connection anvil base.ipt			3.4
DEVELOPED BY	REDESIGNED BY	DOC. TYPE	MATERIAL	QUANTITY
		Part	ASTM A36	4
		LICENCE	SCALE	SHEET
KROMM Steel Works	OHO e.V.	CC-BY-SA 4.0	2/1	30 /75

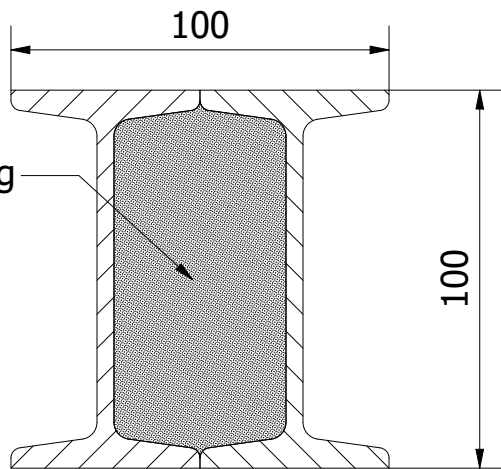
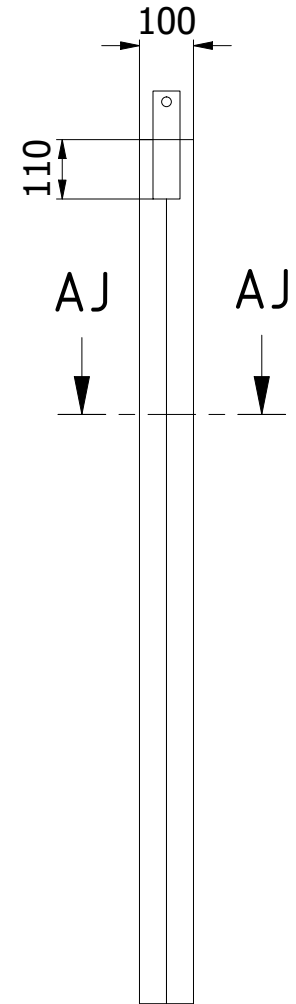
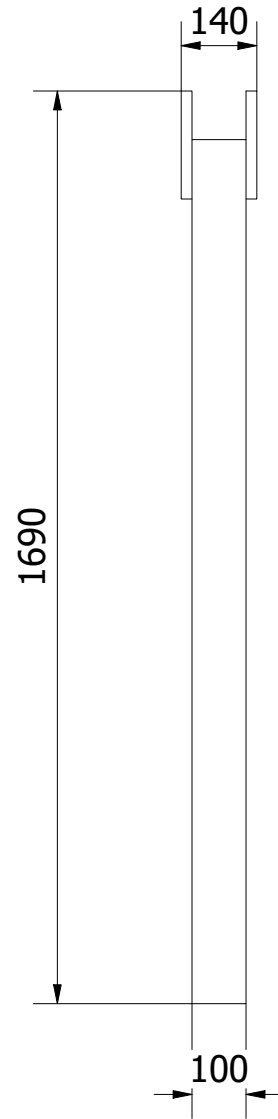
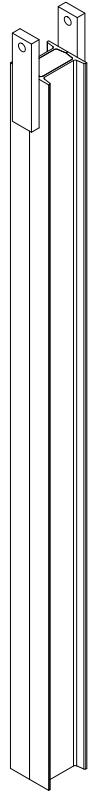

AJ-AJ (1 : 2)

Note: All units in mm.

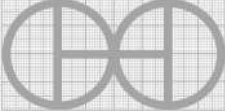
PROJECT	CREATED BY	APPROVED BY	DATE	VERSION
Power Hammer Krusty	J. Rosciano	A. Morillo	31/08/2021	1.1
PART NAME	FILE NAME			POS
Main carrier assembly	Main carrier assembly.iam			4.0
DEVELOPED BY	REDESIGNED BY	DOC. TYPE	MATERIAL	QUANTITY
		Assembly		1
KROMM Steel Works	OHO e.V.	LICENCE	SCALE	SHEET
		CC-BY-SA 4.0	1/14	31 /75

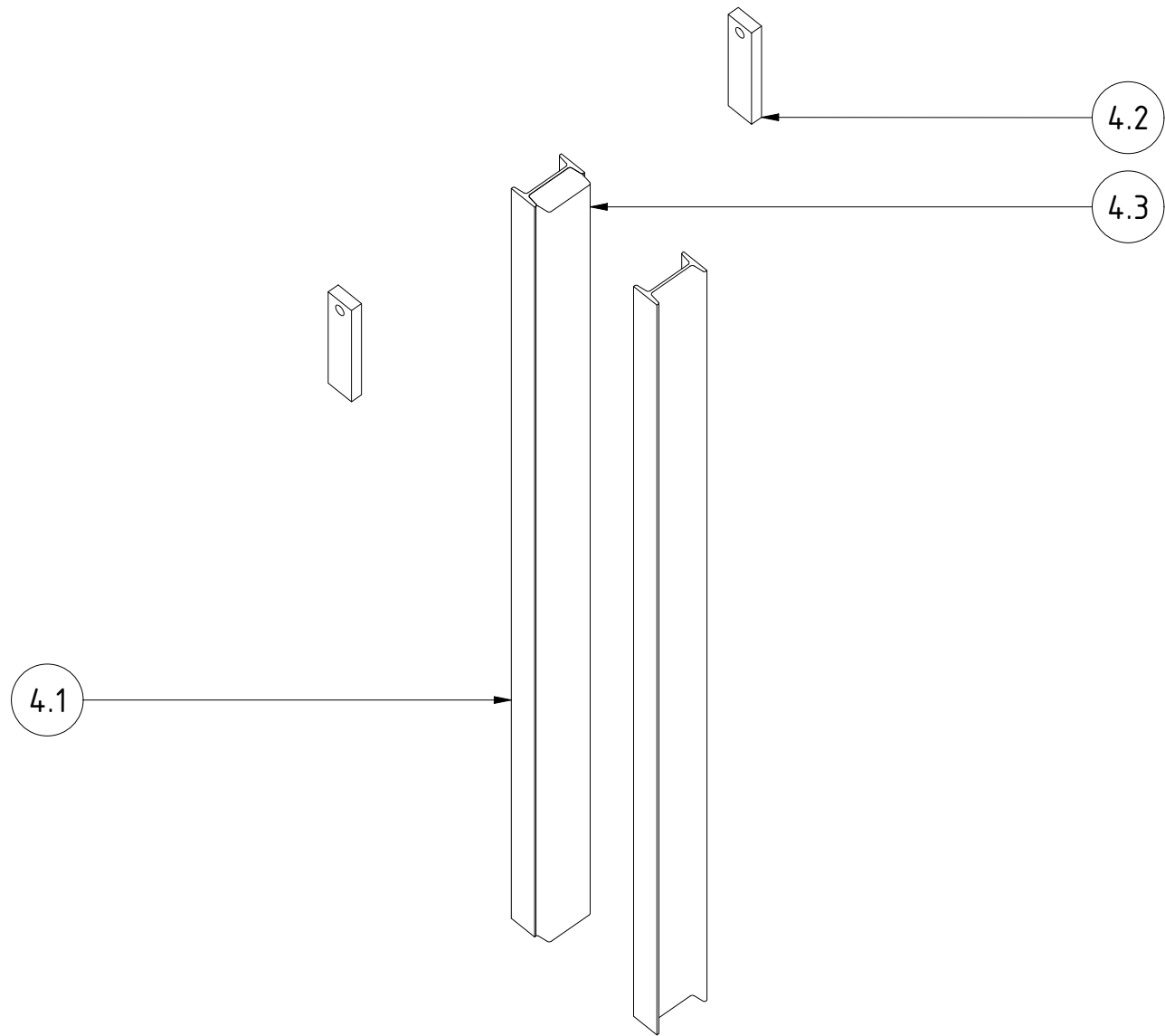

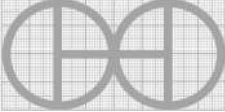
PROJECT	CREATED BY	APPROVED BY	DATE	VERSION
Power Hammer Krusty	J. Rosciano	A. Morillo	31/08/2021	1.1
PART NAME	FILE NAME			POS
Main carrier assembly	Main carrier assembly.ipn			4.0
DEVELOPED BY	REDESIGNED BY	DOC. TYPE	MATERIAL	QUANTITY
		Assembly		1
KROMM Steel Works	OHO e.V.	LICENCE	SCALE	SHEET
		CC-BY-SA 4.0	1/10	32 /75

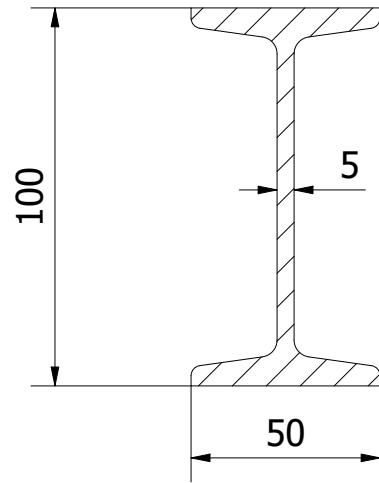

W-W (1 : 2)

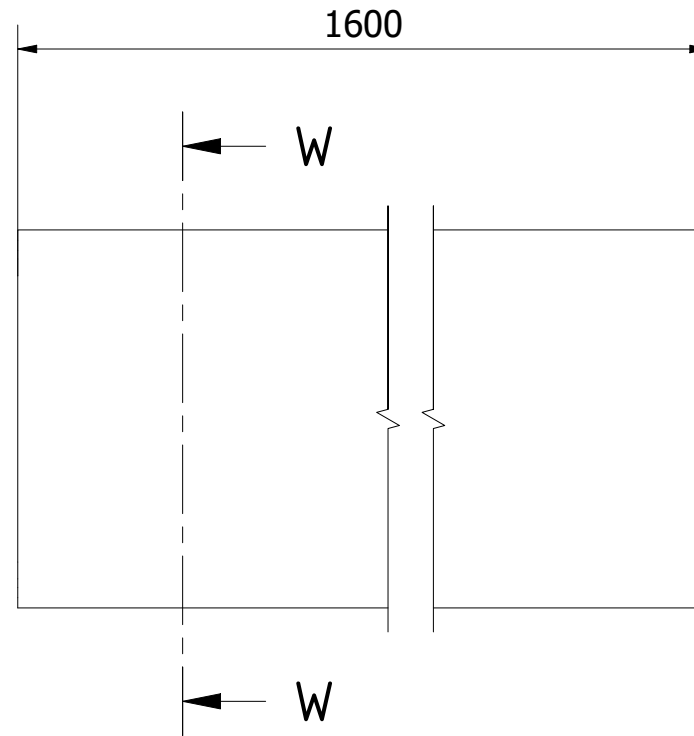

Note: All units in mm.

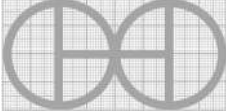
PROJECT	CREATED BY	APPROVED BY	DATE	VERSION
Power Hammer Krusty	J. Rosciano	A. Morillo	31/08/2021	1.1
PART NAME	FILE NAME			POS
Beam	Beam.ipt			4.1
DEVELOPED BY	REDESIGNED BY	DOC. TYPE	MATERIAL	QUANTITY
		Part	ASTM A36	2
		LICENCE	SCALE	SHEET
KROMM Steel Works	OHO e.V.	CC-BY-SA 4.0	1/2	33 /75

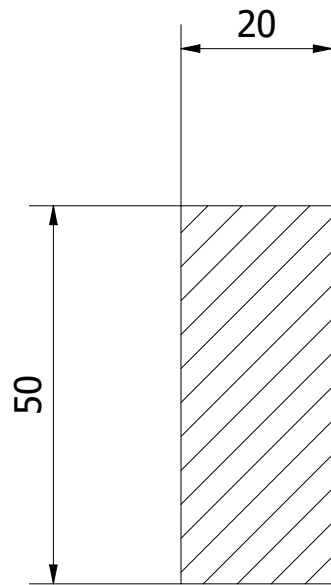

Y-Y (1 : 1)

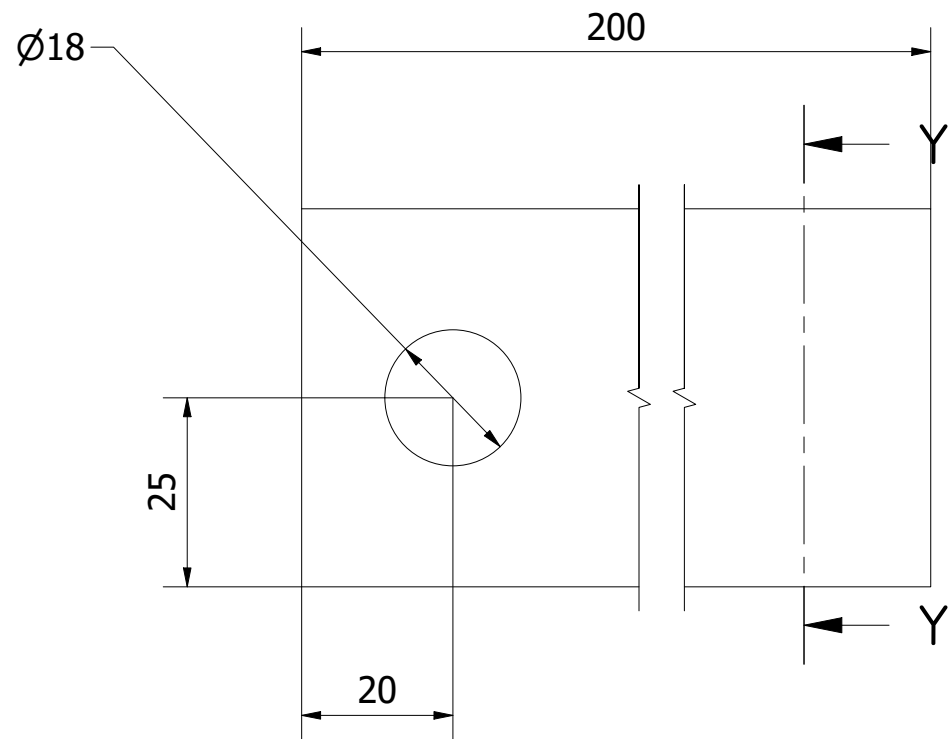

Note: All units in mm.

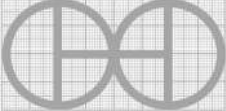
PROJECT	CREATED BY	APPROVED BY	DATE	VERSION
Power Hammer Krusty	J. Rosciano	A. Morillo	31/08/2021	1.1
PART NAME	FILE NAME			POS
Flat sheet carrier	Flat sheet carrier.ipt			4.2
DEVELOPED BY	REDESIGNED BY	DOC. TYPE	MATERIAL	QUANTITY
		Part	ASTM A36	2
		LICENCE	SCALE	SHEET
KROMM Steel Works	OHO e.V.	CC-BY-SA 4.0	1/1	34 /75

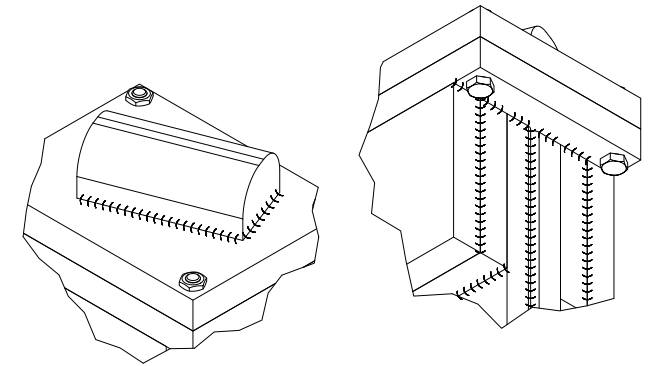
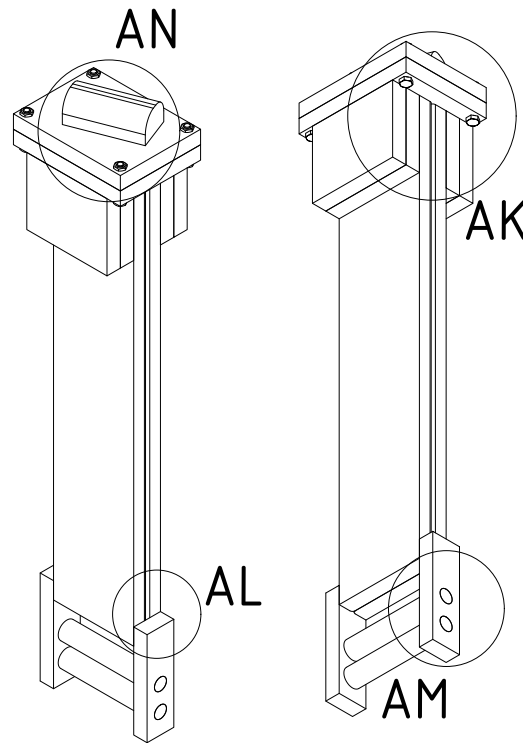
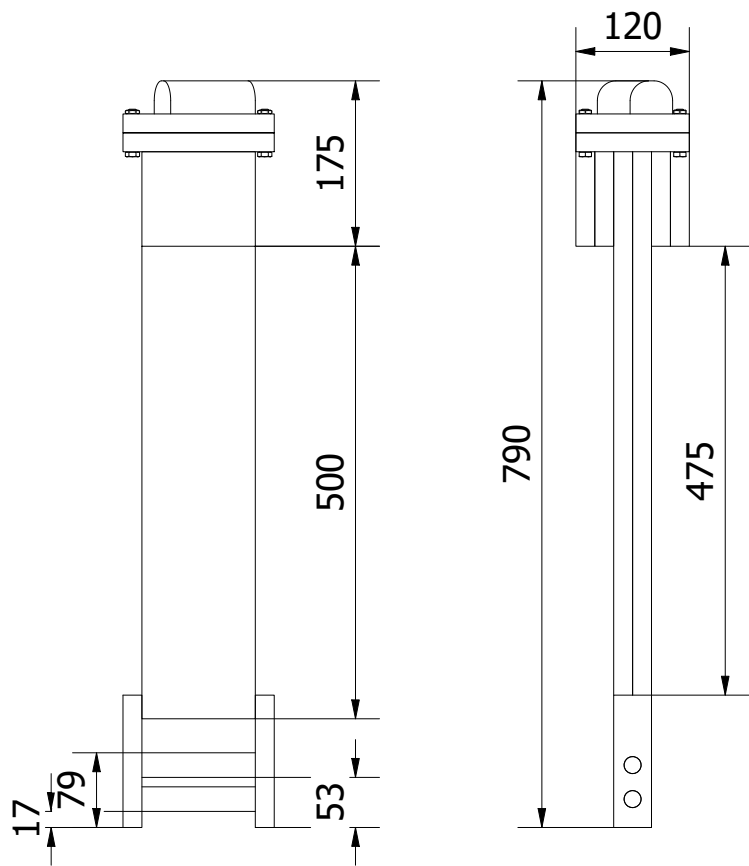

AN (1 : 4) AK (1 : 4)

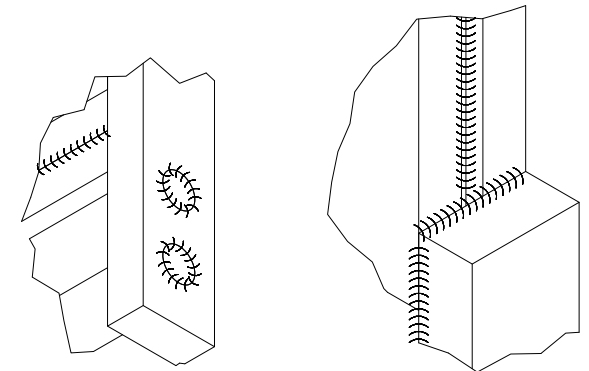

AM (1 : 3) AL (1 : 2)

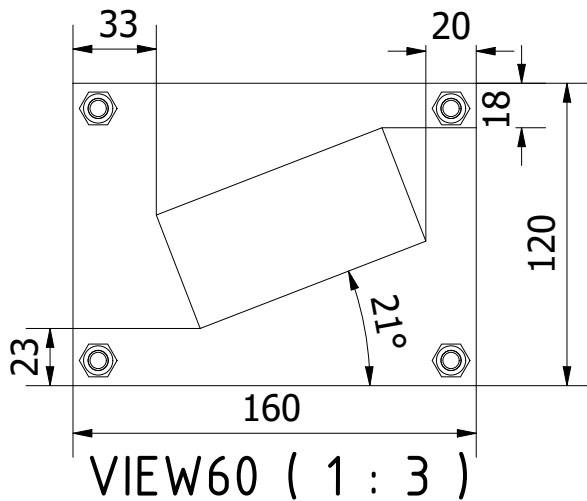

Note: All units in mm.

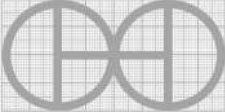
PROJECT	CREATED BY	APPROVED BY	DATE	VERSION
Power Hammer Krusty	J. Rosciano	A. Morillo	31/08/2021	1.1
PART NAME	FILE NAME			POS
Hammer assembly	Hammer assembly.iam			5.0
DEVELOPED BY	REDESIGNED BY	DOC. TYPE	MATERIAL	QUANTITY
		Assembly		1
KROMM Steel Works	OHO e.V.	LICENCE	SCALE	SHEET
		CC-BY-SA 4.0	1/8	35 /75

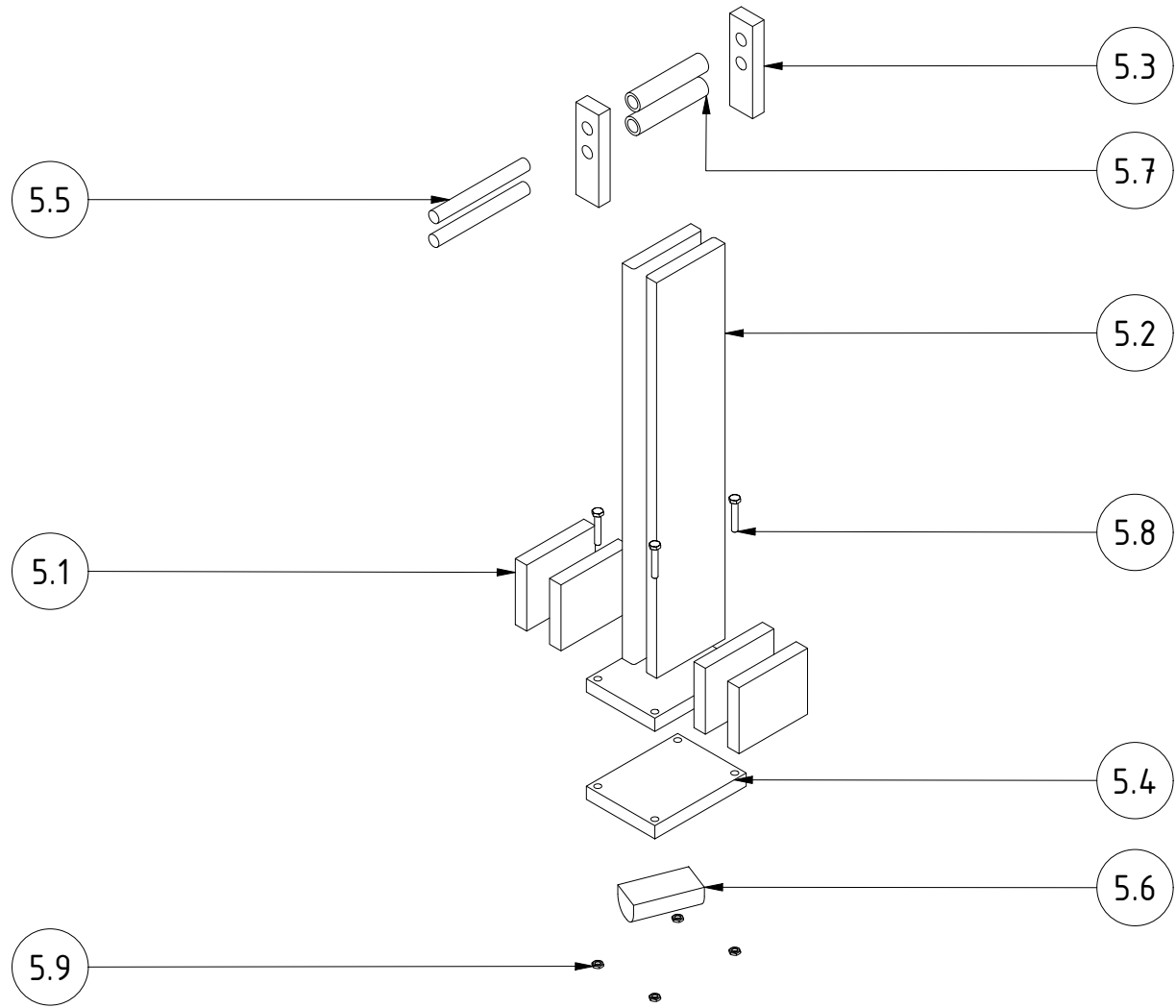

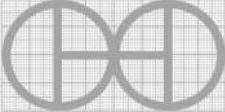
PROJECT	CREATED BY	APPROVED BY	DATE	VERSION
Power Hammer Krusty	J. Rosciano	A. Morillo	31/08/2021	1.1
PART NAME	FILE NAME			POS
Hammer assembly	Hammer assembly.ipn			5.0
DEVELOPED BY	REDESIGNED BY	DOC. TYPE	MATERIAL	QUANTITY
		Assembly		1
KROMM Steel Works	OHO e.V.	LICENCE	SCALE	SHEET
		CC-BY-SA 4.0	1/9	36 /75

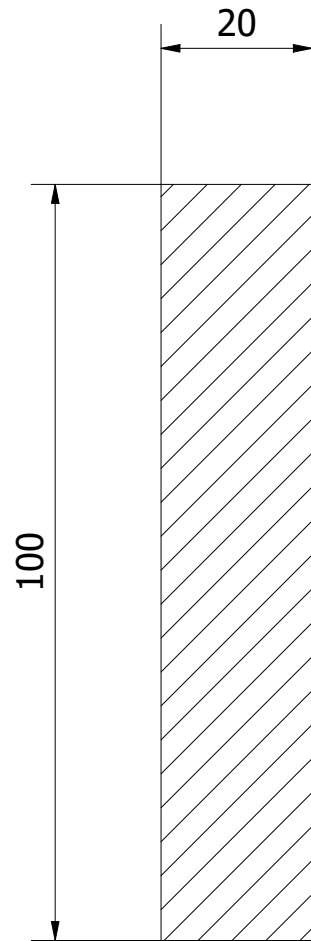

AA-AA (1 : 1)

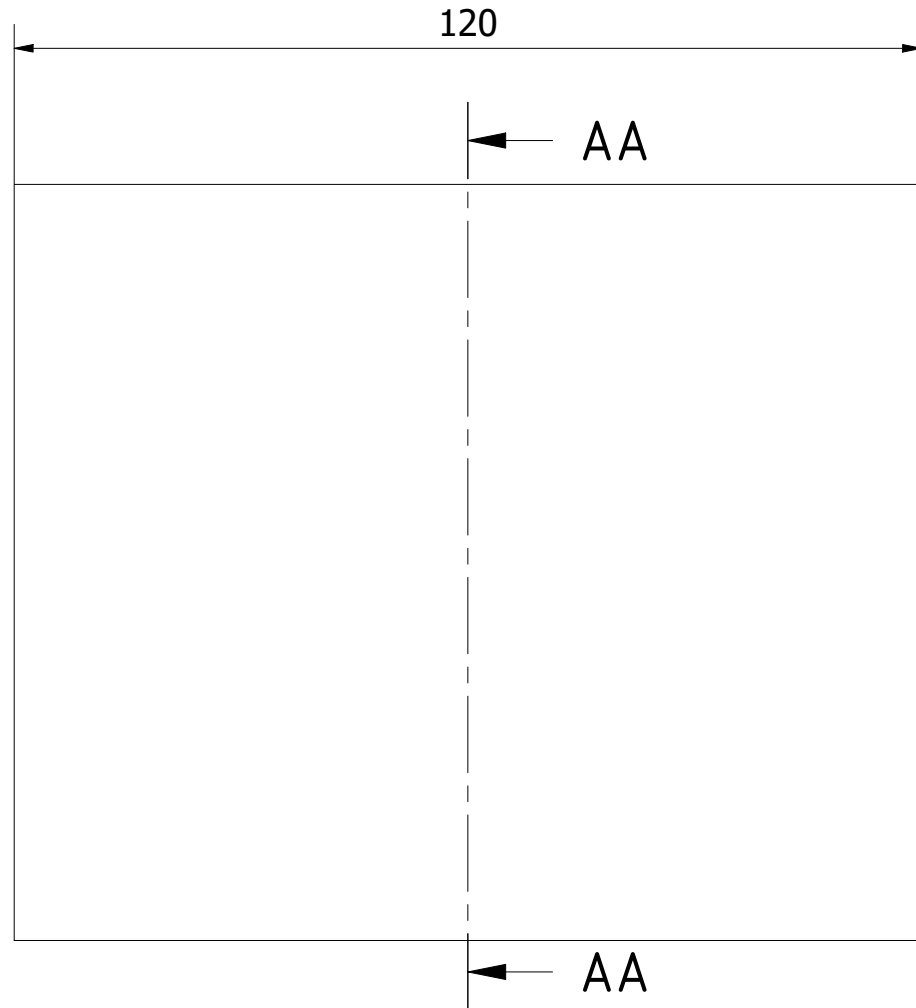

Note: All units in mm.

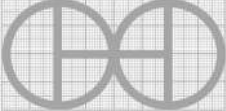
PROJECT	CREATED BY	APPROVED BY	DATE	VERSION
Power Hammer Krusty	J. Rosciano	A. Morillo	31/08/2021	1.1
PART NAME	FILE NAME			POS
Sheet hammer A	Sheet hammer A.ipt			5.1
DEVELOPED BY	REDESIGNED BY	DOC. TYPE	MATERIAL	QUANTITY
		Part	ASTM A36	4
		LICENCE	SCALE	SHEET
KROMM Steel Works	OHO e.V.	CC-BY-SA 4.0	1/1	37 /75

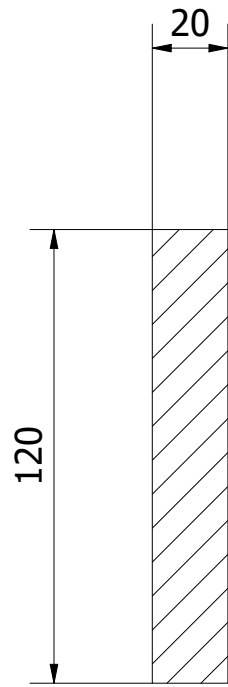

AB-AB (1 : 2)

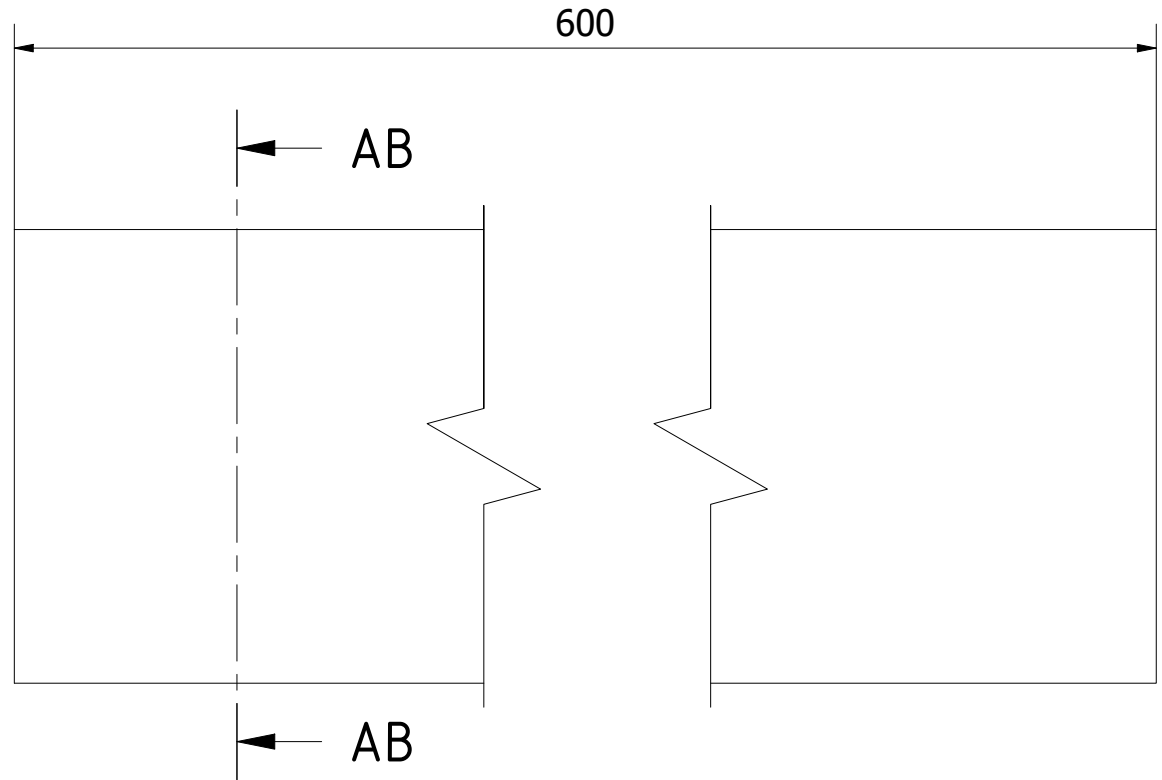

Note: All units in mm.

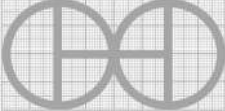
PROJECT	CREATED BY	APPROVED BY	DATE	VERSION
Power Hammer Krusty	J. Rosciano	A. Morillo	31/08/2021	1.1
PART NAME	FILE NAME			POS
Sheet hammer B	Sheet hammer B.ipt			5.2
DEVELOPED BY	REDESIGNED BY	DOC. TYPE	MATERIAL	QUANTITY
		Part	ASTM A36	2
		LICENCE	SCALE	SHEET
KROMM Steel Works	OHO e.V.	CC-BY-SA 4.0	1/2	38 /75

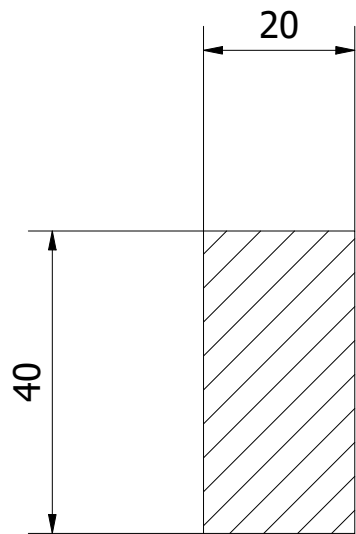

AC-AC (1 : 1)

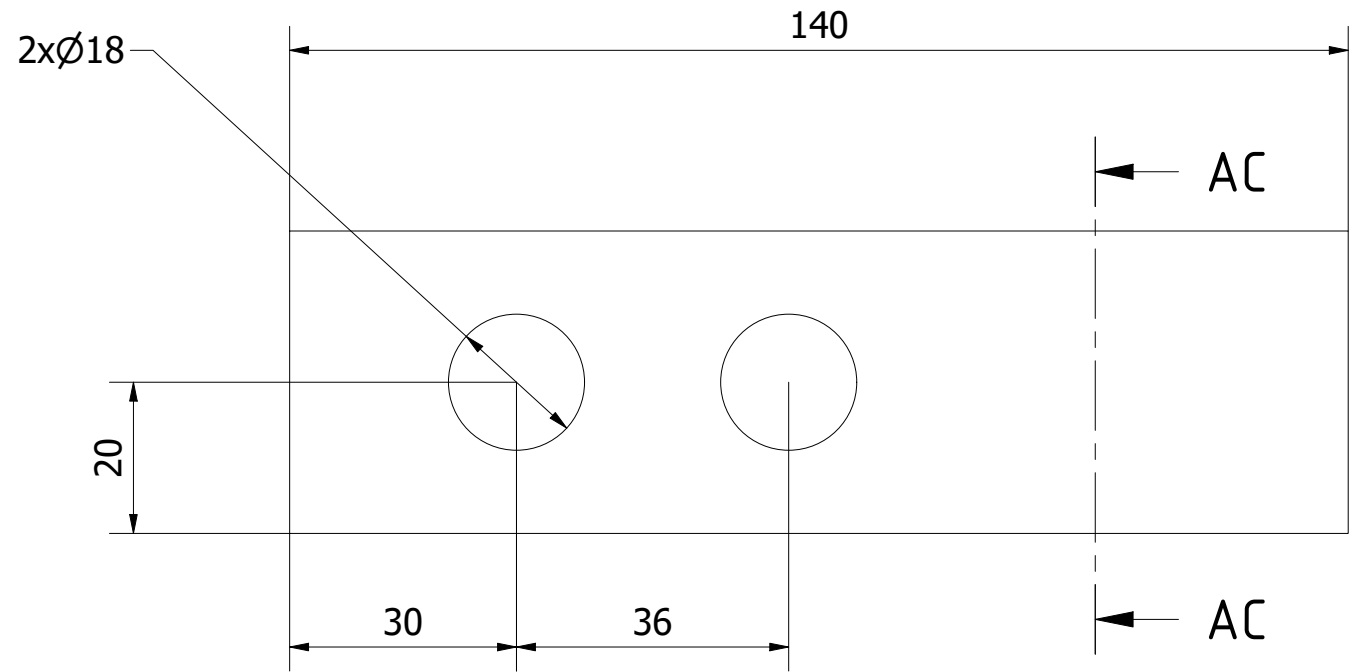

Note: All units in mm.

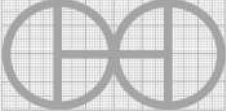
PROJECT	CREATED BY	APPROVED BY	DATE	VERSION
Power Hammer Krusty	J. Rosciano	A. Morillo	31/08/2021	1.1
PART NAME	FILE NAME			POS
Sheet hammer C	Sheet hammer C.ipt			5.3
DEVELOPED BY	REDESIGNED BY	DOC. TYPE	MATERIAL	QUANTITY
		Part	ASTM A36	2
		LICENCE	SCALE	SHEET
KROMM Steel Works	OHO e.V.	CC-BY-SA 4.0	1/1	39 /75

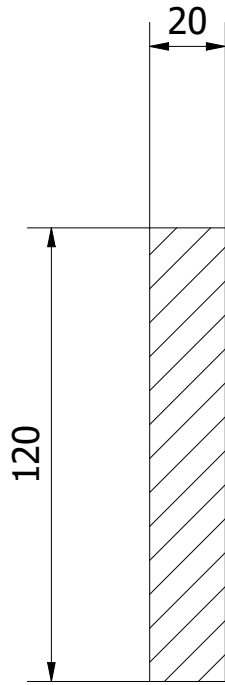

AD-AD (1 : 2)

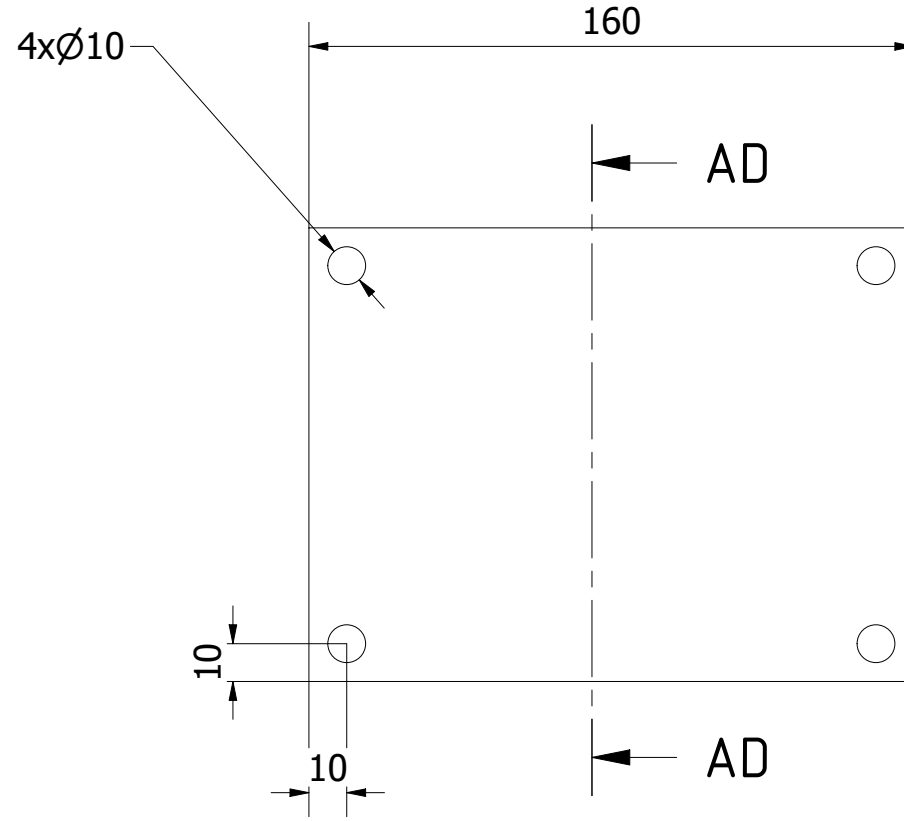

Note: All units in mm.

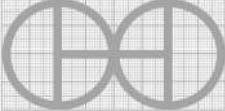
PROJECT	CREATED BY	APPROVED BY	DATE	VERSION
Power Hammer Krusty	J. Rosciano	A. Morillo	31/08/2021	1.1
PART NAME	FILE NAME			POS
Sheet hammer D	Sheet hammer D.ipt			5.4
DEVELOPED BY	REDESIGNED BY	DOC. TYPE	MATERIAL	QUANTITY
		Part	ASTM A36	2
		LICENCE	SCALE	SHEET
KROMM Steel Works	OHO e.V.	CC-BY-SA 4.0	1/2	40 /75

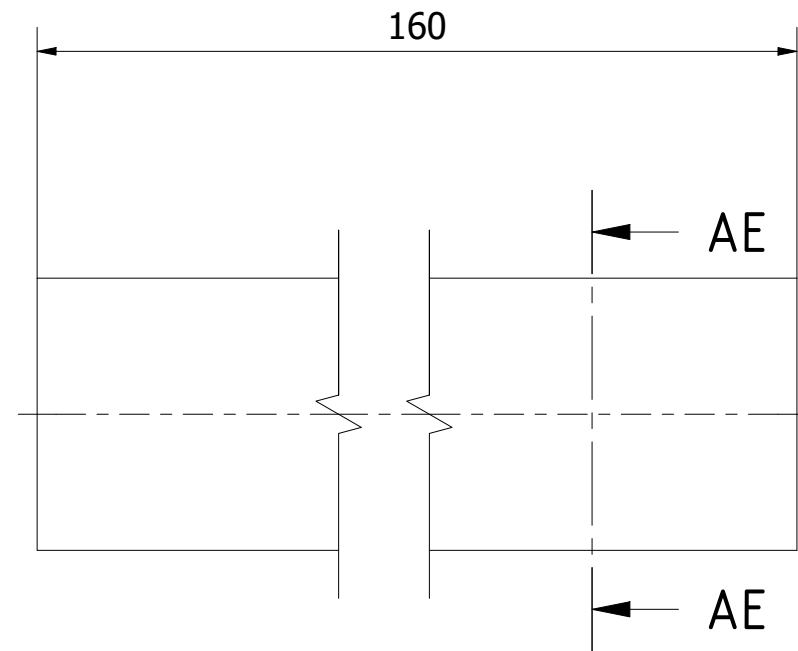
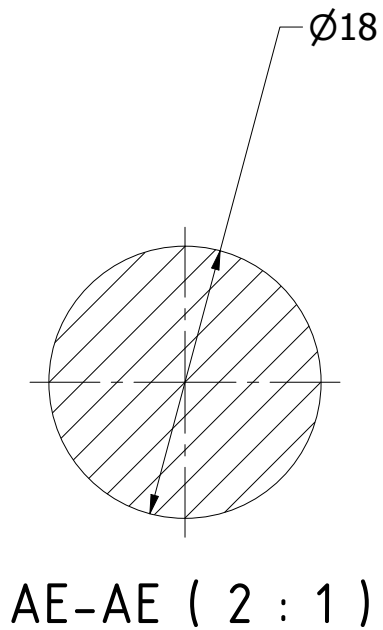

Note: All units in mm.

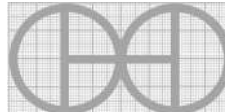
PROJECT	CREATED BY	APPROVED BY	DATE	VERSION
Power Hammer Krusty	J. Rosciano	A. Morillo	31/08/2021	1.1
PART NAME	FILE NAME			POS
Bar hammer	Bar hammer.ipt			5.5
DEVELOPED BY	REDESIGNED BY	DOC. TYPE	MATERIAL	QUANTITY
		Part	ASTM A36	2
		LICENCE	SCALE	SHEET
KROMM Steel Works	OHO e.V.	CC-BY-SA 4.0	2/1	41 /75

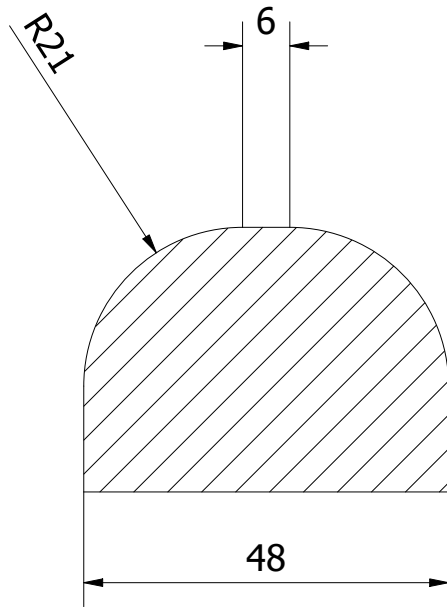

AF-AF (1 : 1)

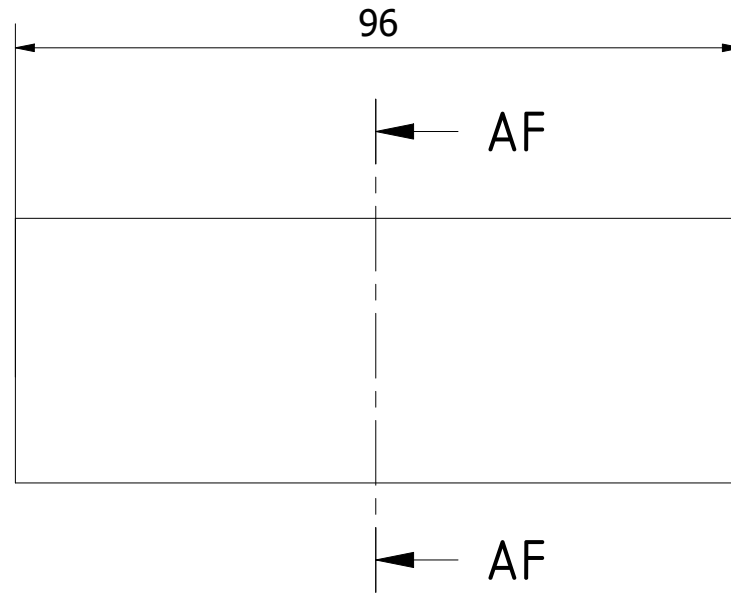

Note: All units in mm.

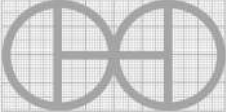
PROJECT	CREATED BY	APPROVED BY	DATE	VERSION
Power Hammer Krusty	J. Rosciano	A. Morillo	31/08/2021	1.1
PART NAME	FILE NAME			POS
Anvil B	Anvil B.ipt			5.6
DEVELOPED BY	REDESIGNED BY	DOC. TYPE	MATERIAL	QUANTITY
		Part	Steel 4130	1
		LICENCE	SCALE	SHEET
KROMM Steel Works	OHO e.V.	CC-BY-SA 4.0	1/1	42 /75

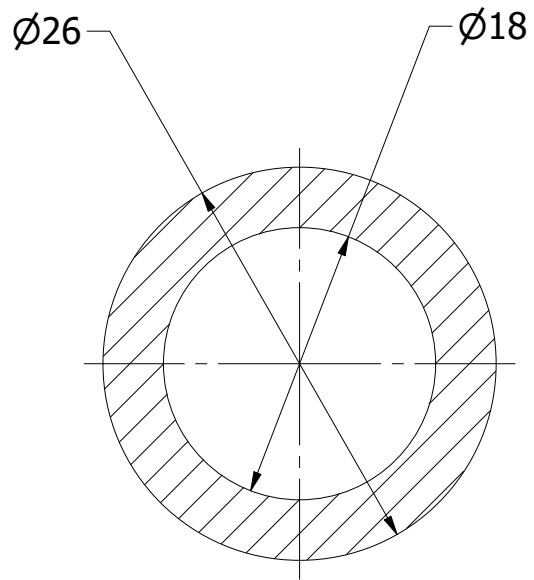

AH-AH (2 : 1)

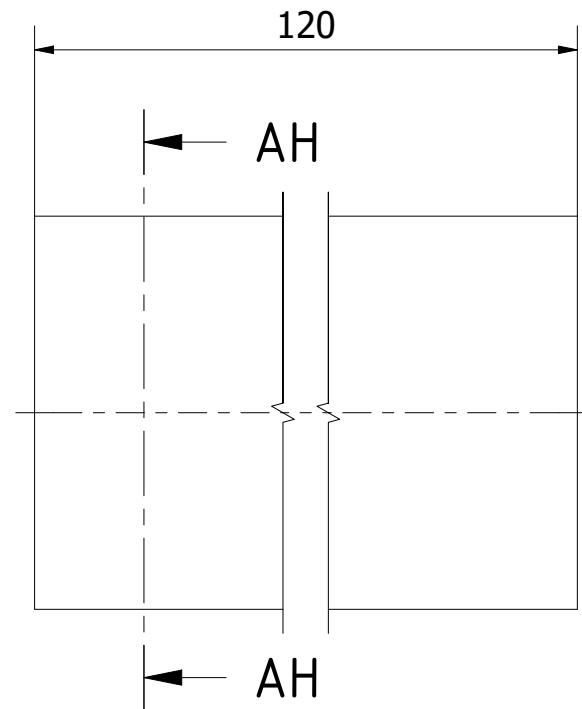

Note: All units in mm.

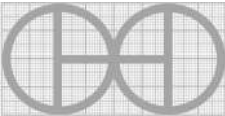
PROJECT	CREATED BY	APPROVED BY	DATE	VERSION
Power Hammer Krusty	J. Rosciano	A. Morillo	31/08/2021	1.1
PART NAME	FILE NAME			POS
Bushing	Bushing.ipt			5.7
DEVELOPED BY	REDESIGNED BY	DOC. TYPE	MATERIAL	QUANTITY
		Part	ASTM A36	2
		LICENCE	SCALE	SHEET
KROMM Steel Works	OHO e.V.	CC-BY-SA 4.0	2/1	43 /75

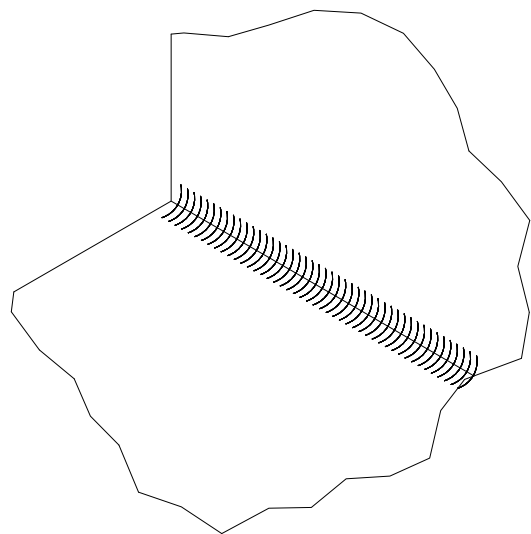

AP (1 : 1)

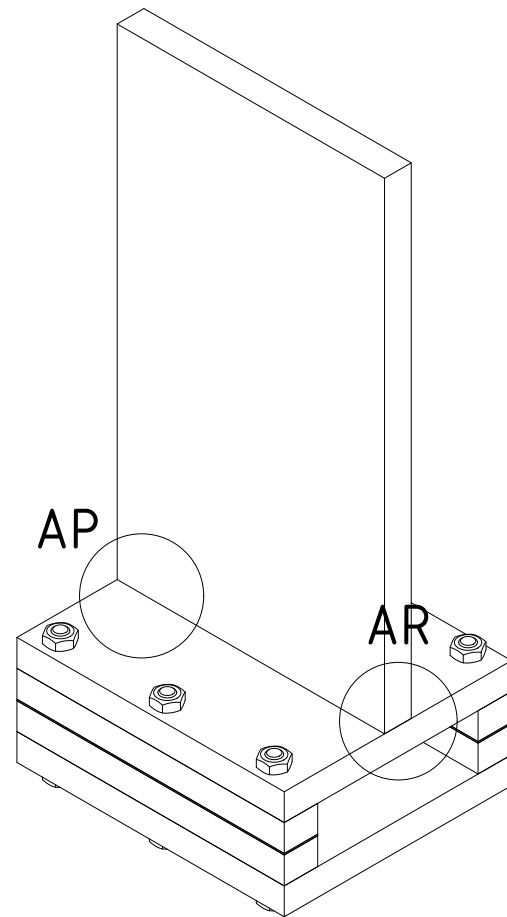

AP

AR

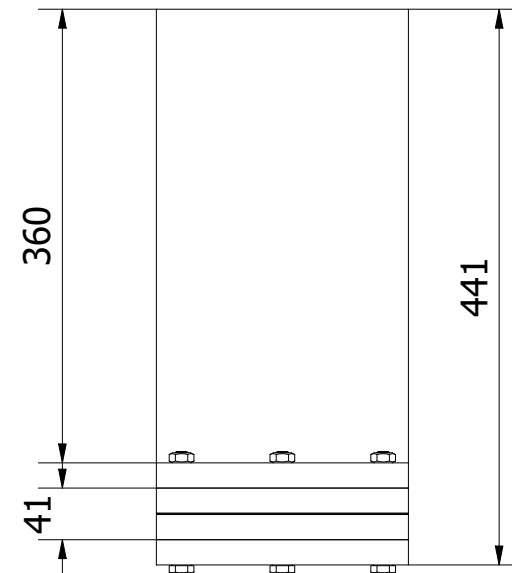

360

41

441

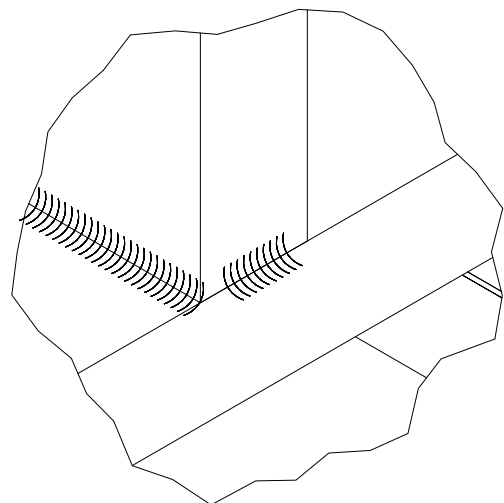

AR (1 : 1)

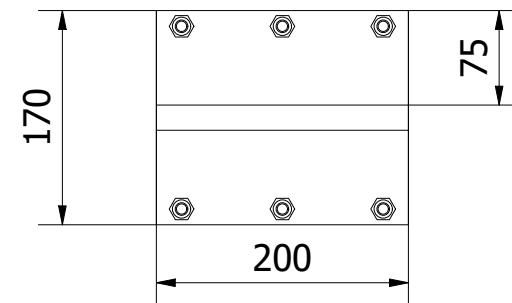

170

200

75

Note: All units in mm.

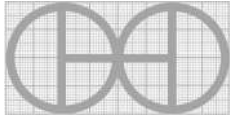
PROJECT	CREATED BY	APPROVED BY	DATE	VERSION
Power Hammer Krusty	J. Rosciano	A. Morillo	31/08/2021	1.1
PART NAME	FILE NAME			POS
Guide assembly	Guide assembly.iam			6.0
DEVELOPED BY	REDESIGNED BY	DOC. TYPE	MATERIAL	QUANTITY
		Assembly		1
KROMM Steel Works	OHO e.V.	LICENCE	SCALE	SHEET
		CC-BY-SA 4.0	1/6	44 /75

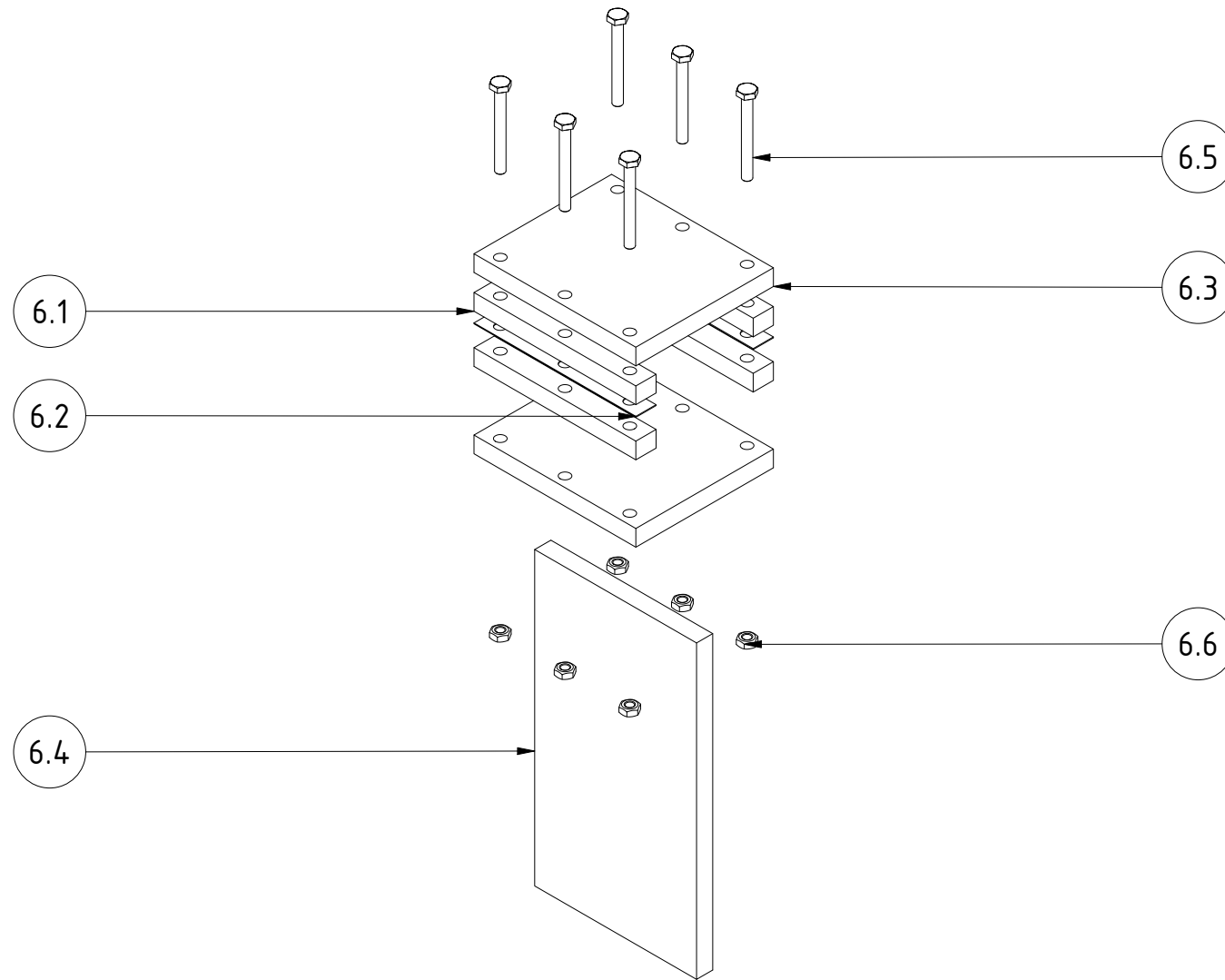

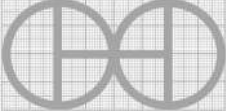
PROJECT	CREATED BY	APPROVED BY	DATE	VERSION
Power Hammer Krusty	J. Rosciano	A. Morillo	31/08/2021	1.1
PART NAME	FILE NAME			POS
Guide assembly	Guide assembly.ipn			6.0
DEVELOPED BY	REDESIGNED BY	DOC. TYPE	MATERIAL	QUANTITY
		Assembly		1
KROMM Steel Works	OHO e.V.	LICENCE	SCALE	SHEET
		CC-BY-SA 4.0	1/6	45 /75

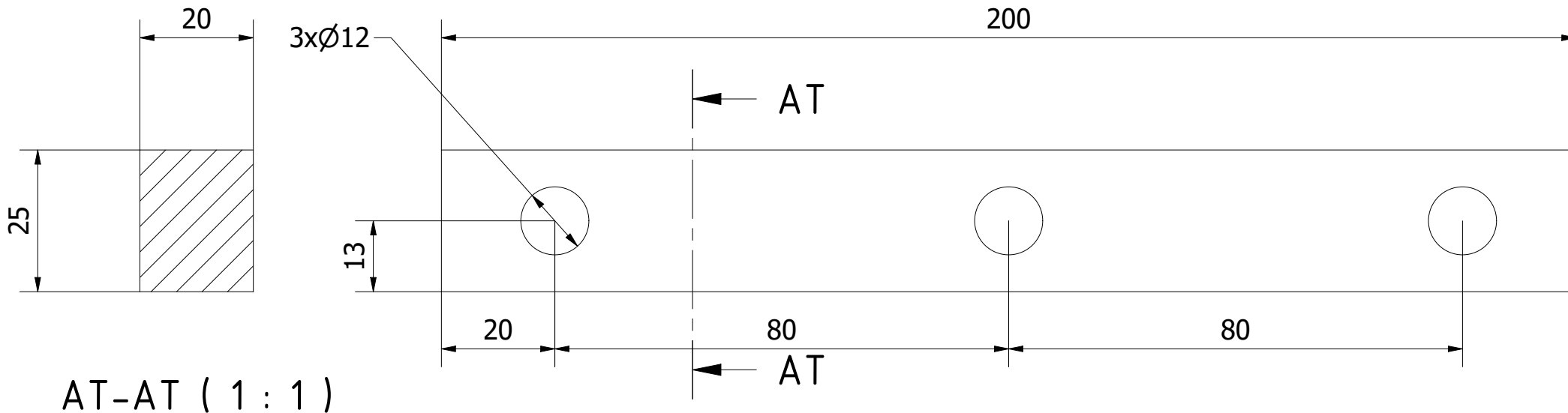

Note: All units in mm.

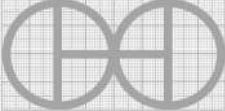
PROJECT	CREATED BY	APPROVED BY	DATE	VERSION
Power Hammer Krusty	J. Rosciano	A. Morillo	31/08/2021	1.1
PART NAME	FILE NAME			POS
Blocks away	Blocks away.ipt			6.1
DEVELOPED BY	REDESIGNED BY	DOC. TYPE	MATERIAL	QUANTITY
		Part	ASTM A36	4
		LICENCE	SCALE	SHEET
KROMM Steel Works	OHO e.V.	CC-BY-SA 4.0	1/1	46 /75

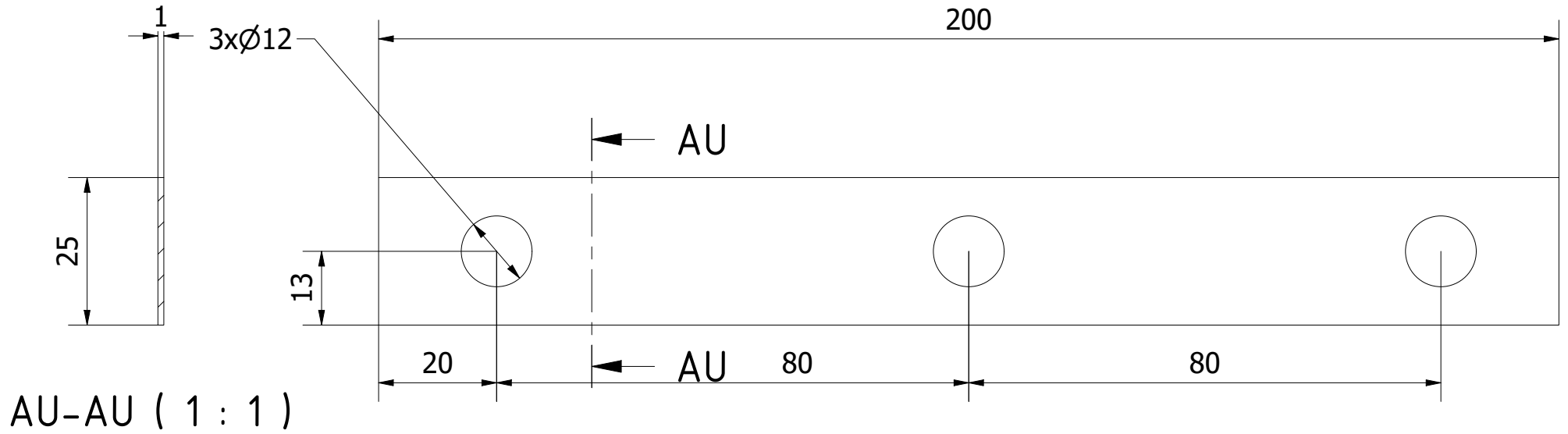

Note: All units in mm.

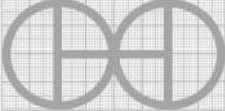
PROJECT	CREATED BY	APPROVED BY	DATE	VERSION
Power Hammer Krusty	J. Rosciano	A. Morillo	31/08/2021	1.1
PART NAME	FILE NAME			POS
Spacer	Spacer.ipt			6.2
DEVELOPED BY	REDESIGNED BY	DOC. TYPE	MATERIAL	QUANTITY
		Part	ASTM A36	2
		LICENCE	SCALE	SHEET
KROMM Steel Works	OHO e.V.	CC-BY-SA 4.0	1/1	47 /75

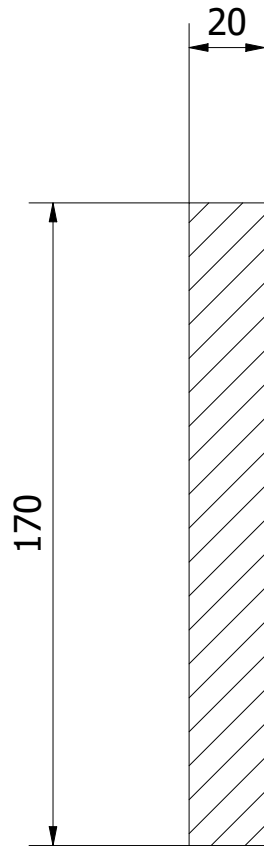

AV-AV (1 : 2)

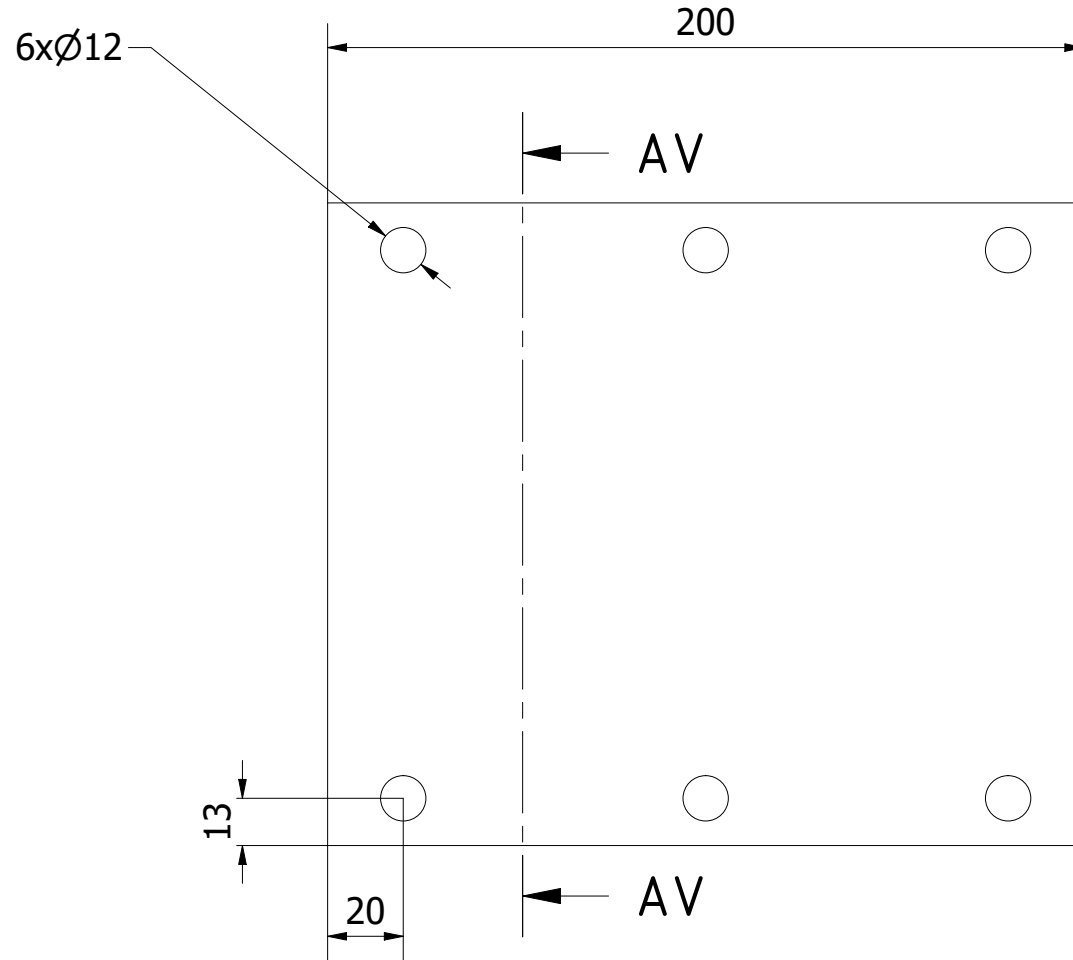

Note: All units in mm.

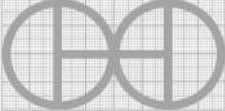
PROJECT	CREATED BY	APPROVED BY	DATE	VERSION
Power Hammer Krusty	J. Rosciano	A. Morillo	31/08/2021	1.1
PART NAME	FILE NAME			POS
Black cover	Block cover.ipt			6.3
DEVELOPED BY	REDESIGNED BY	DOC. TYPE	MATERIAL	QUANTITY
		Part	ASTM A36	2
		LICENCE	SCALE	SHEET
KROMM Steel Works	OHO e.V.	CC-BY-SA 4.0	1/2	48 /75

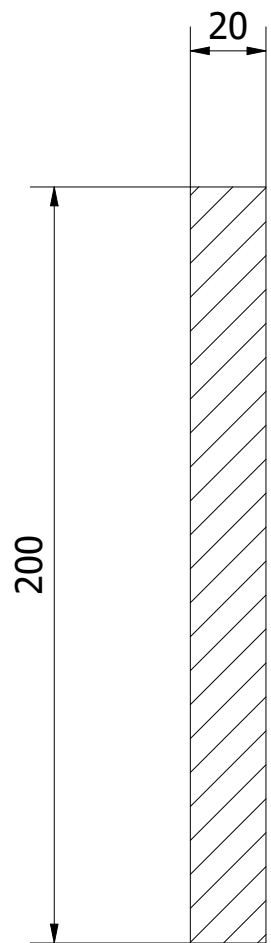

AW-AW (1 : 2)

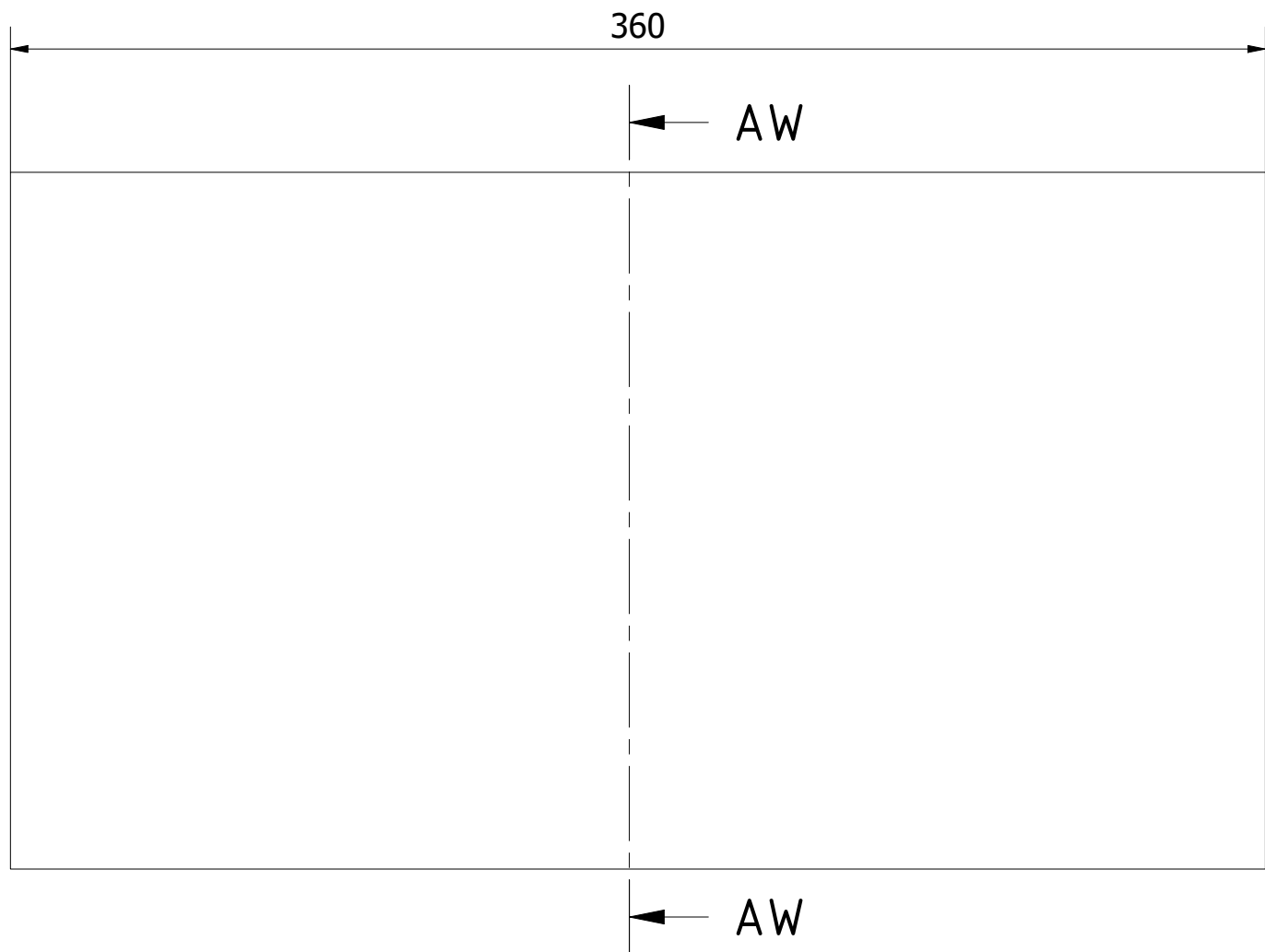

Note: All units in mm.

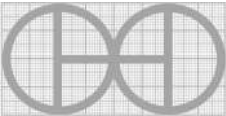
PROJECT	CREATED BY	APPROVED BY	DATE	VERSION
Power Hammer Krusty	J. Rosciano	A. Morillo	31/08/2021	1.1
PART NAME	FILE NAME			POS
Guide support	Guide support.ipt			6.4
DEVELOPED BY	REDESIGNED BY	DOC. TYPE	MATERIAL	QUANTITY
		Part	ASTM A36	1
		LICENCE	SCALE	SHEET
KROMM Steel Works	OHO e.V.	CC-BY-SA 4.0	1/2	49 /75

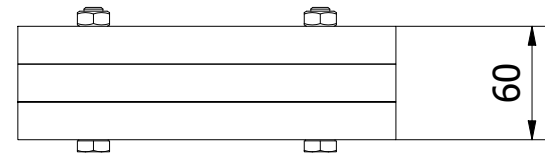
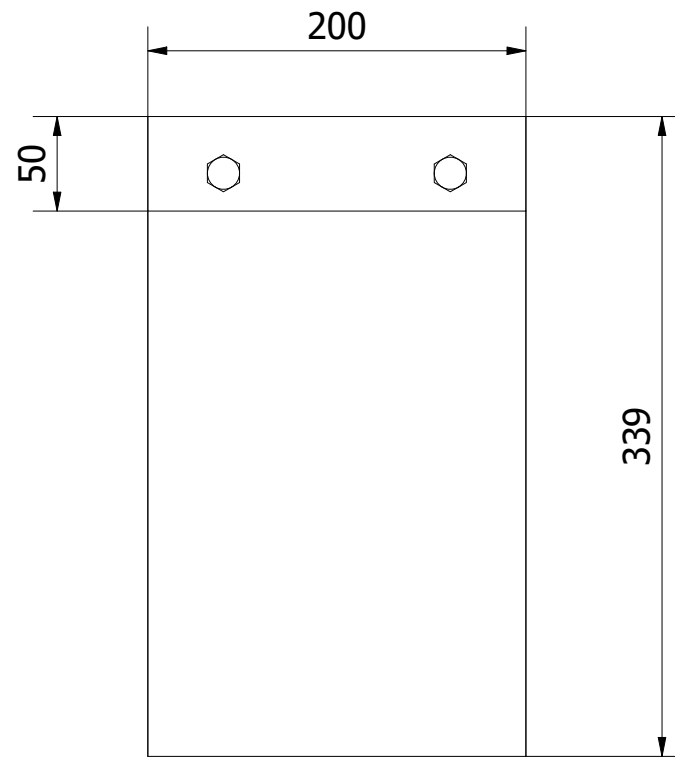
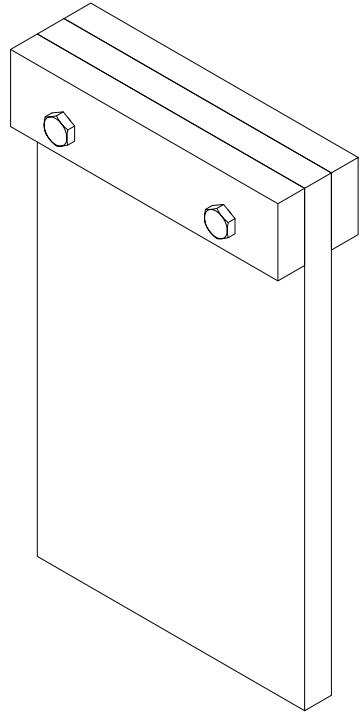

Note: All units in mm.

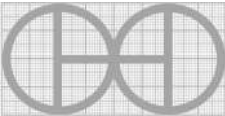
PROJECT	CREATED BY	APPROVED BY	DATE	VERSION
Power Hammer Krusty	J. Rosciano	A. Morillo	31/08/2021	1.1
PART NAME	FILE NAME			POS
Spacer anvil assembly	Spacer anvil assembly.iam			7.0
DEVELOPED BY	REDESIGNED BY	DOC. TYPE	MATERIAL	QUANTITY
		Assembly		1
KROMM Steel Works	OHO e.V.	LICENCE	SCALE	SHEET
		CC-BY-SA 4.0	1/4	50 /75

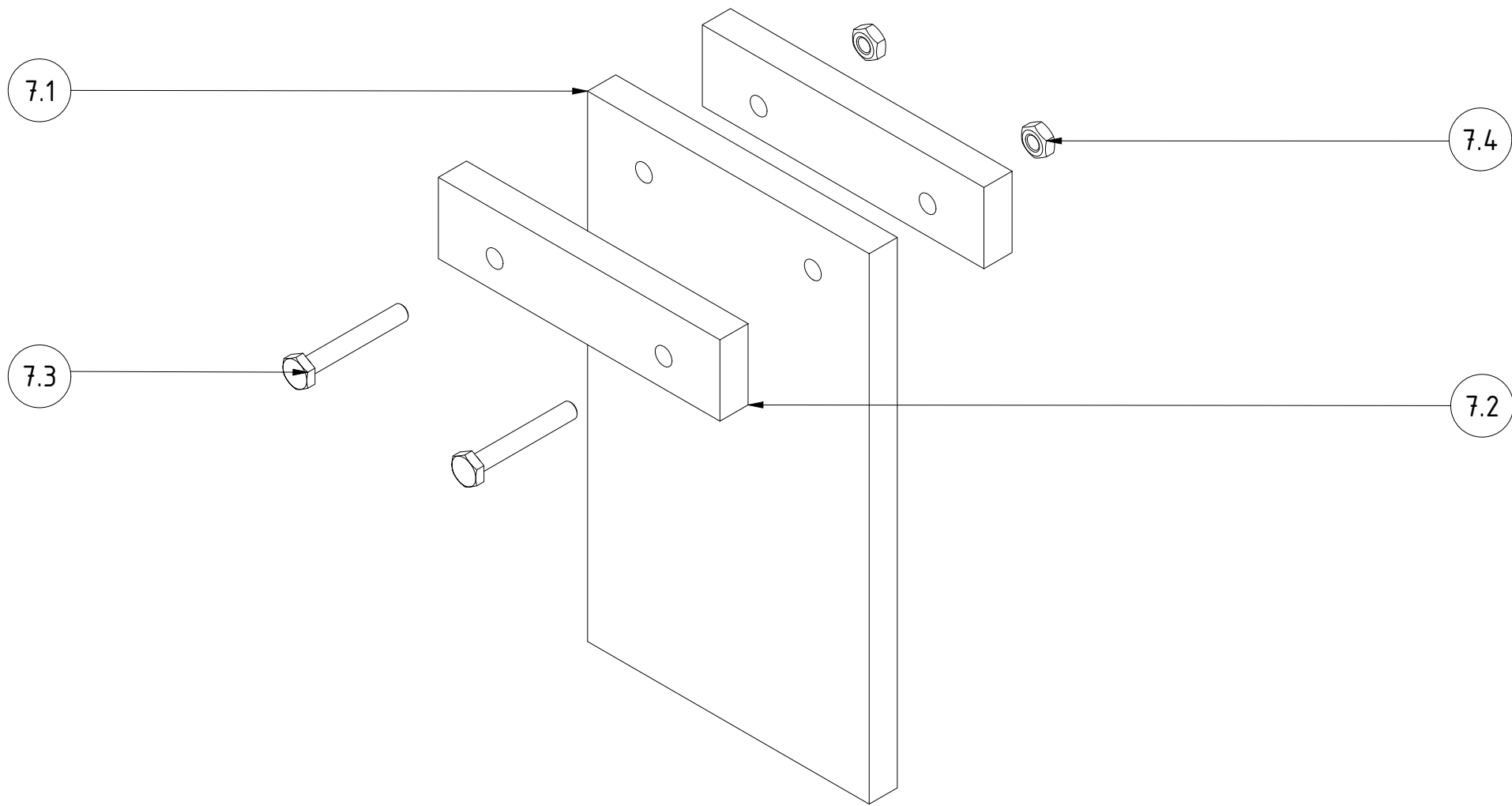

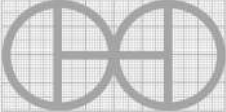
PROJECT	CREATED BY	APPROVED BY	DATE	VERSION
Power Hammer Krusty	J. Rosciano	A. Morillo	31/08/2021	1.1
PART NAME	FILE NAME			POS
Spacer anvil assembly	Spacer anvil assembly.ipn			7.0
DEVELOPED BY	REDESIGNED BY	DOC. TYPE	MATERIAL	QUANTITY
		Assembly		1
KROMM Steel Works	OHO e.V.	LICENCE	SCALE	SHEET
		CC-BY-SA 4.0	1/3	51 /75

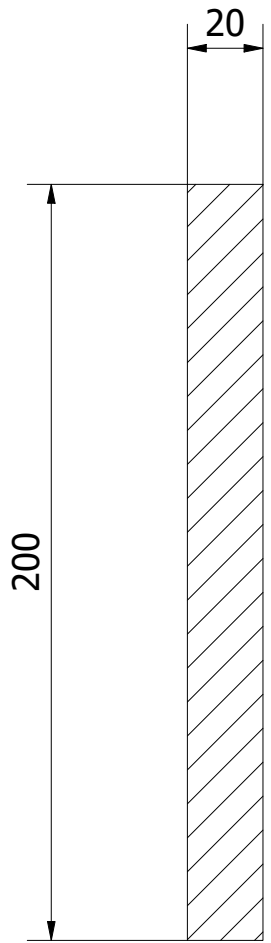

AY-AY (1 : 2)

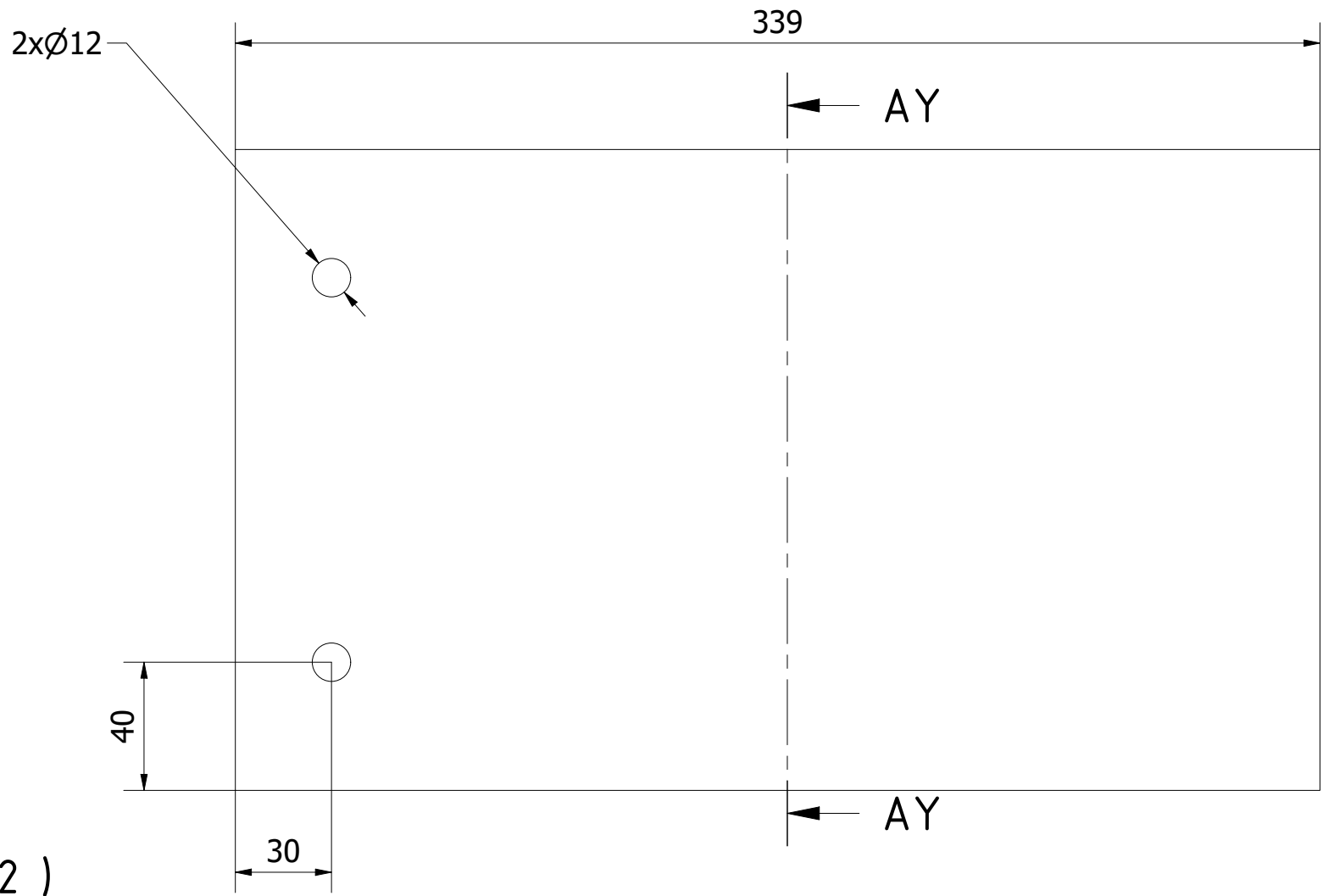

Note: All units in mm.

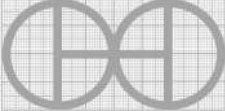
PROJECT	CREATED BY	APPROVED BY	DATE	VERSION
Power Hammer Krusty	J. Rosciano	A. Morillo	31/08/2021	1.1
PART NAME	FILE NAME			POS
Spacer anvil A	Spacer anvil A.ipt			7.1
DEVELOPED BY	REDESIGNED BY	DOC. TYPE	MATERIAL	QUANTITY
		Part	ASTM A36	1
KROMM Steel Works	OHO e.V.	LICENCE	SCALE	SHEET
		CC-BY-SA 4.0	1/2	52 /75

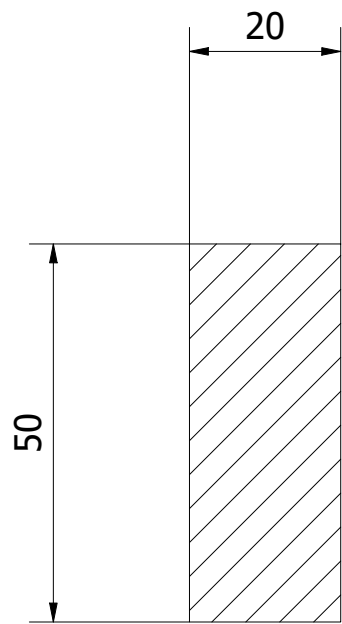

BA-BA (1 : 1)

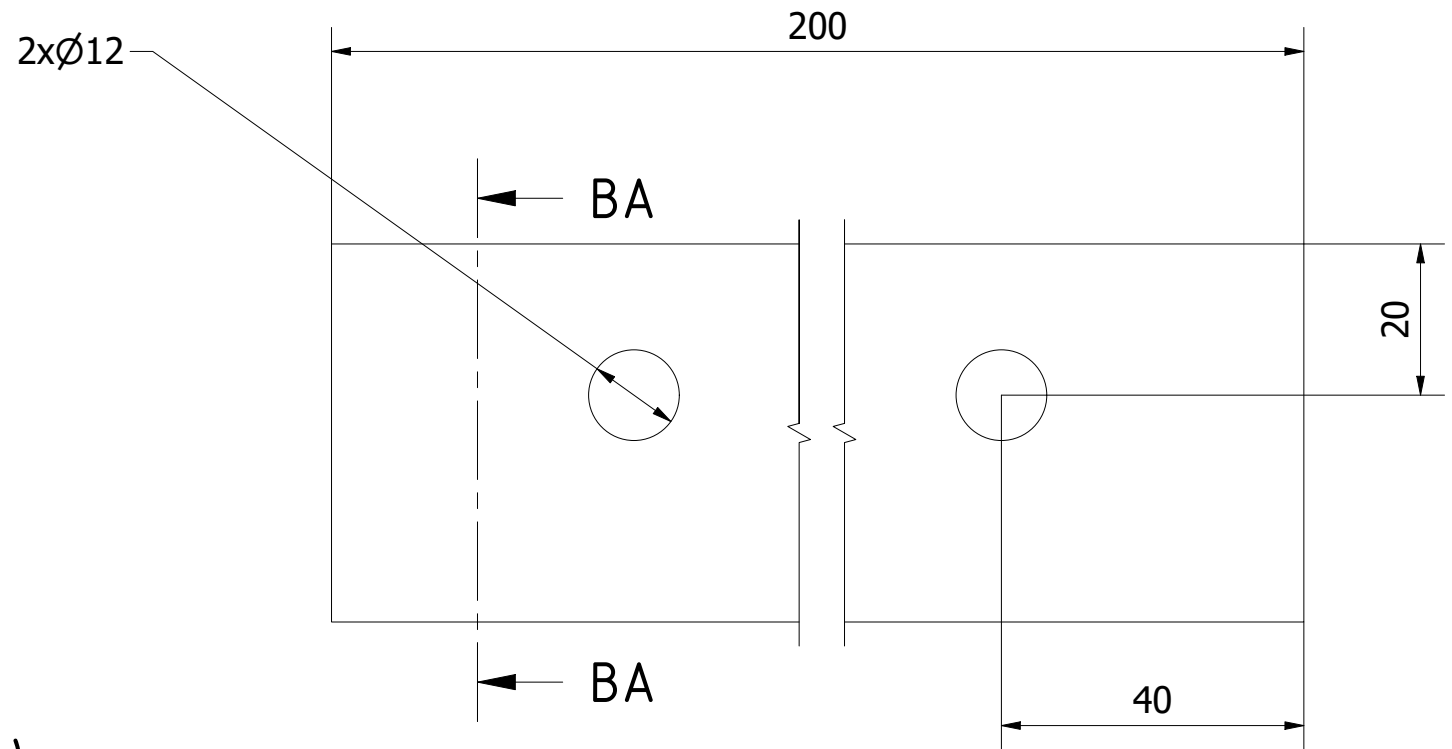

Note: All units in mm.

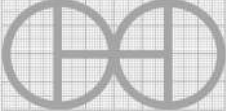
PROJECT	CREATED BY	APPROVED BY	DATE	VERSION
Power Hammer Krusty	J. Rosciano	A. Morillo	31/08/2021	1.1
PART NAME	FILE NAME			POS
Spacer anvil B	Spacer anvil B.ipt			7.2
DEVELOPED BY	REDESIGNED BY	DOC. TYPE	MATERIAL	QUANTITY
		Part	ASTM A36	2
		LICENCE	SCALE	SHEET
KROMM Steel Works	OHO e.V.	CC-BY-SA 4.0	1/1	53 /75

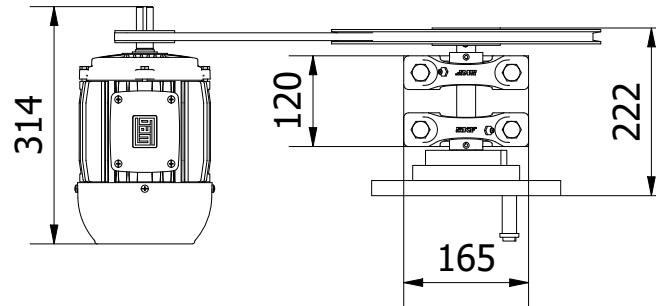
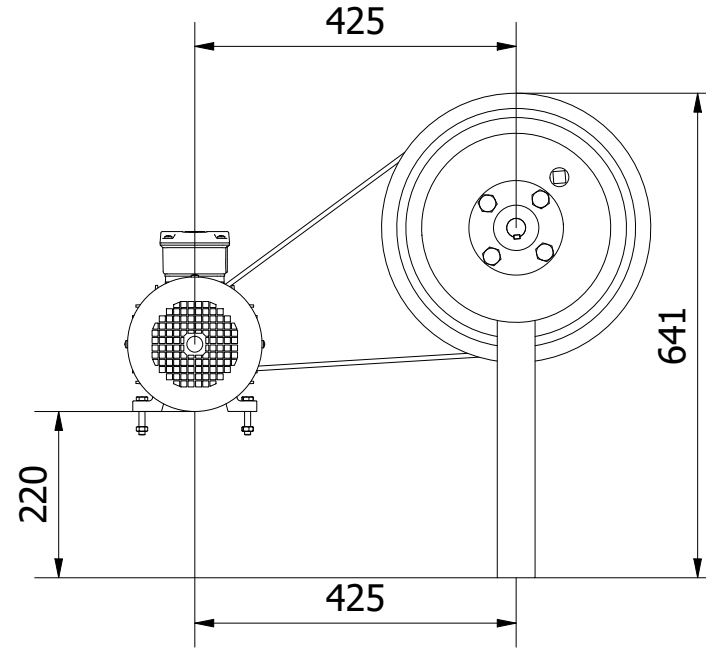
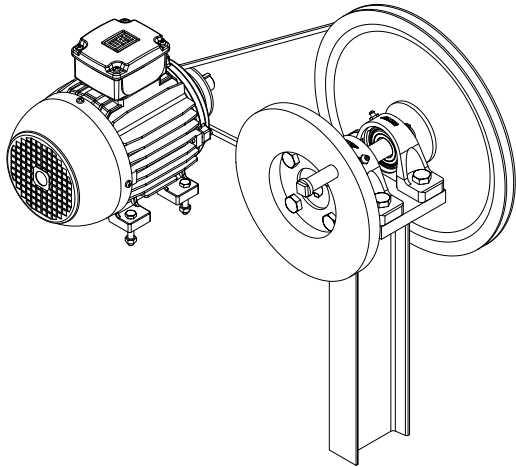

Note: All units in mm.

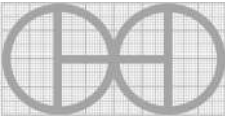
PROJECT	CREATED BY	APPROVED BY	DATE	VERSION
Power Hammer Krusty	J. Rosciano	A. Morillo	31/08/2021	1.1
PART NAME	FILE NAME			POS
Wheel holder assembly A	Wheel holder assembly A.iam			8.0
DEVELOPED BY	REDESIGNED BY	DOC. TYPE	MATERIAL	QUANTITY
		Assembly		1
KROMM Steel Works	OHO e.V.	LICENCE	SCALE	SHEET
		CC-BY-SA 4.0	1/10	54 /75

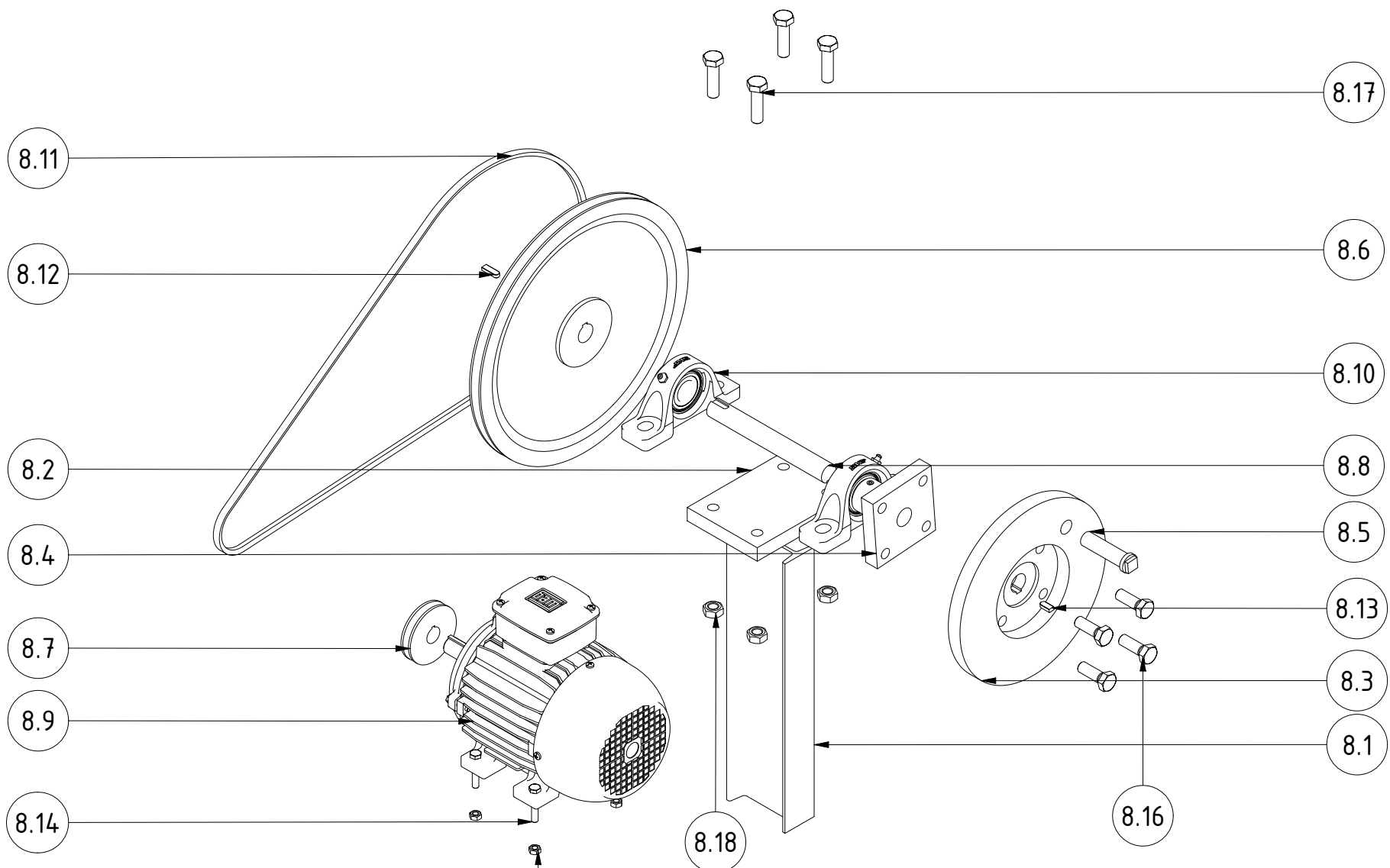

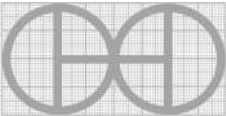
PROJECT		CREATED BY		APPROVED BY		DATE		VERSION	
Power Hammer Krusty		J. Rosciano		A. Morillo		31/08/2021		1.1	
PART NAME		FILE NAME						POS	
Wheel holder assembly A		Wheel holder assembly A.ipn						8.0	
DEVELOPED BY		REDESIGNED BY		DOC. TYPE		MATERIAL		QUANTITY	
				Assembly				1	
KROMM Steel Works		OHO e.V.		LICENCE		SCALE		SHEET	
				CC-BY-SA 4.0		1/7		55 /75	

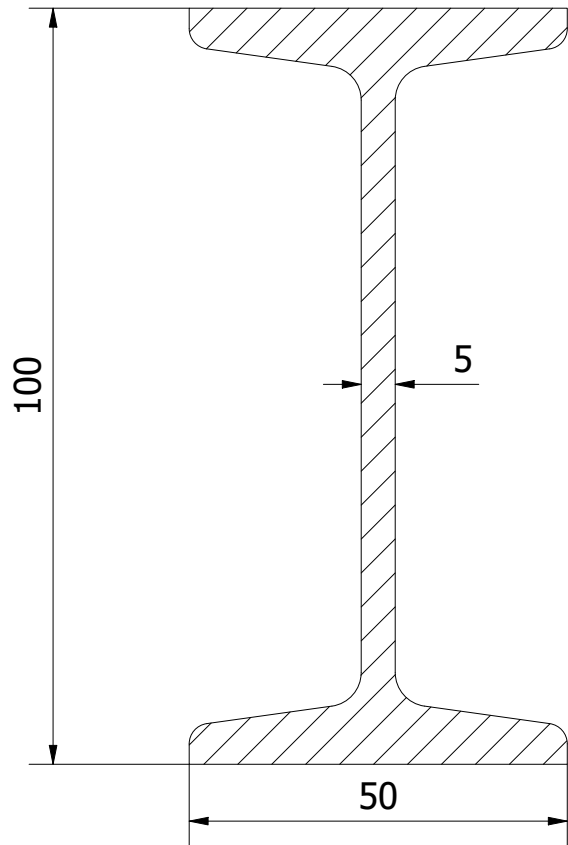

BB-BB (1 : 1)

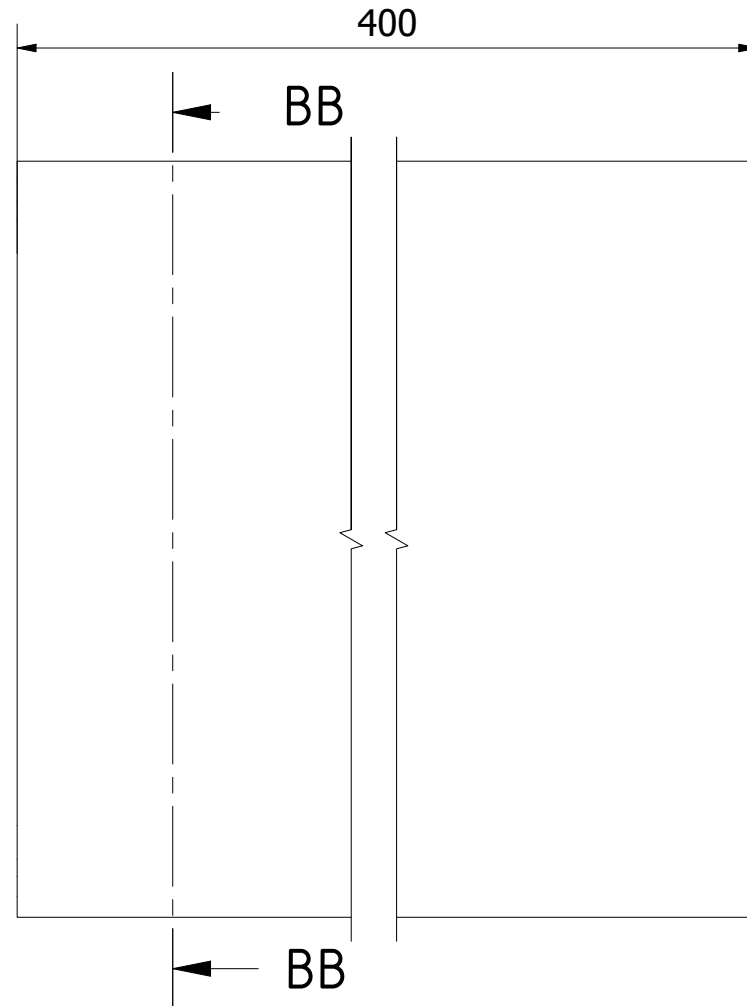

Note: All units in mm.

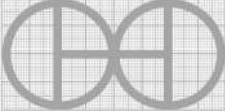
PROJECT	CREATED BY	APPROVED BY	DATE	VERSION
Power Hammer Krusty	J. Rosciano	A. Morillo	31/08/2021	1.1
PART NAME	FILE NAME			POS
Beam wheel holder	Beam wheel holder.ipt			8.1
DEVELOPED BY	REDESIGNED BY	DOC. TYPE	MATERIAL	QUANTITY
		Part	ASTM A36	1
KROMM Steel Works	OHO e.V.	LICENCE	SCALE	SHEET
		CC-BY-SA 4.0	1/1	56 /75

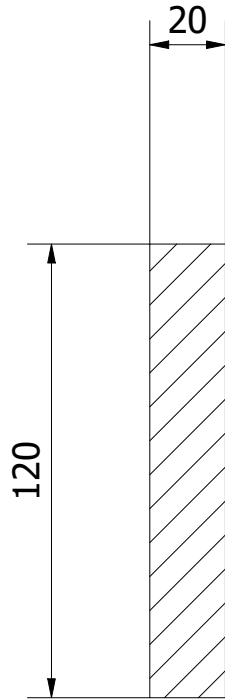

BC-BC (1 : 2)

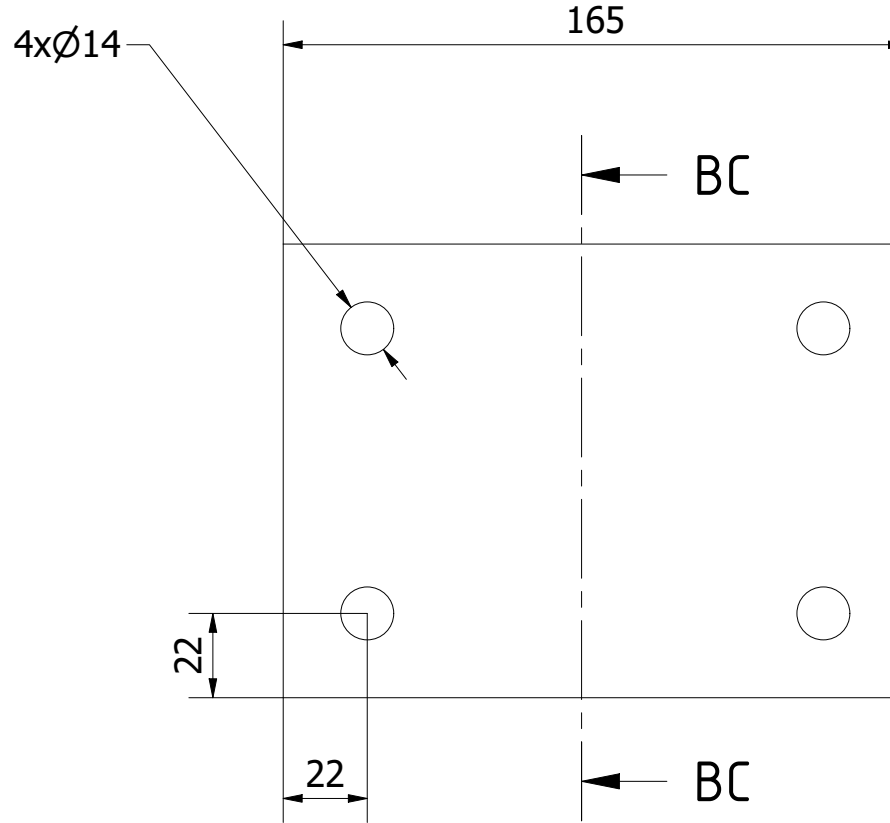

Note: All units in mm.

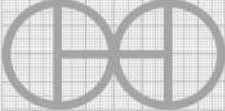
PROJECT	CREATED BY	APPROVED BY	DATE	VERSION
Power Hammer Krusty	J. Rosciano	A. Morillo	31/08/2021	1.1
PART NAME	FILE NAME			POS
Sheet wheel holder	Sheet wheel holder.ipt			8.2
DEVELOPED BY	REDESIGNED BY	DOC. TYPE	MATERIAL	QUANTITY
		Part	ASTM A36	1
		LICENCE	SCALE	SHEET
KROMM Steel Works	OHO e.V.	CC-BY-SA 4.0	1/2	57 /75

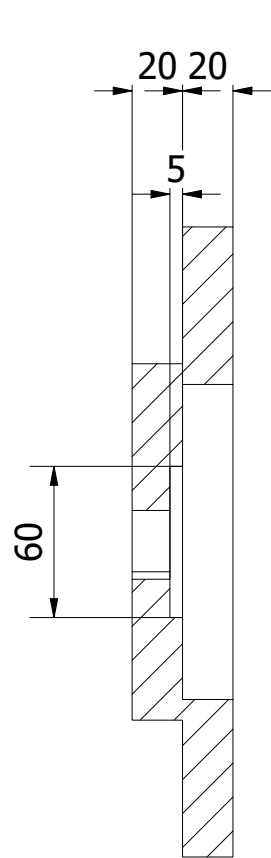

BD-BD (1 : 3)

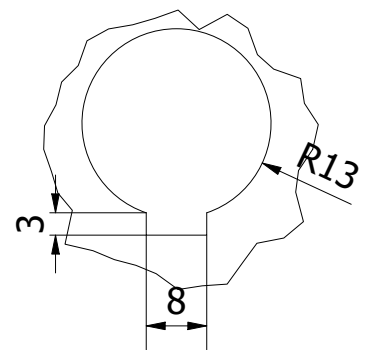
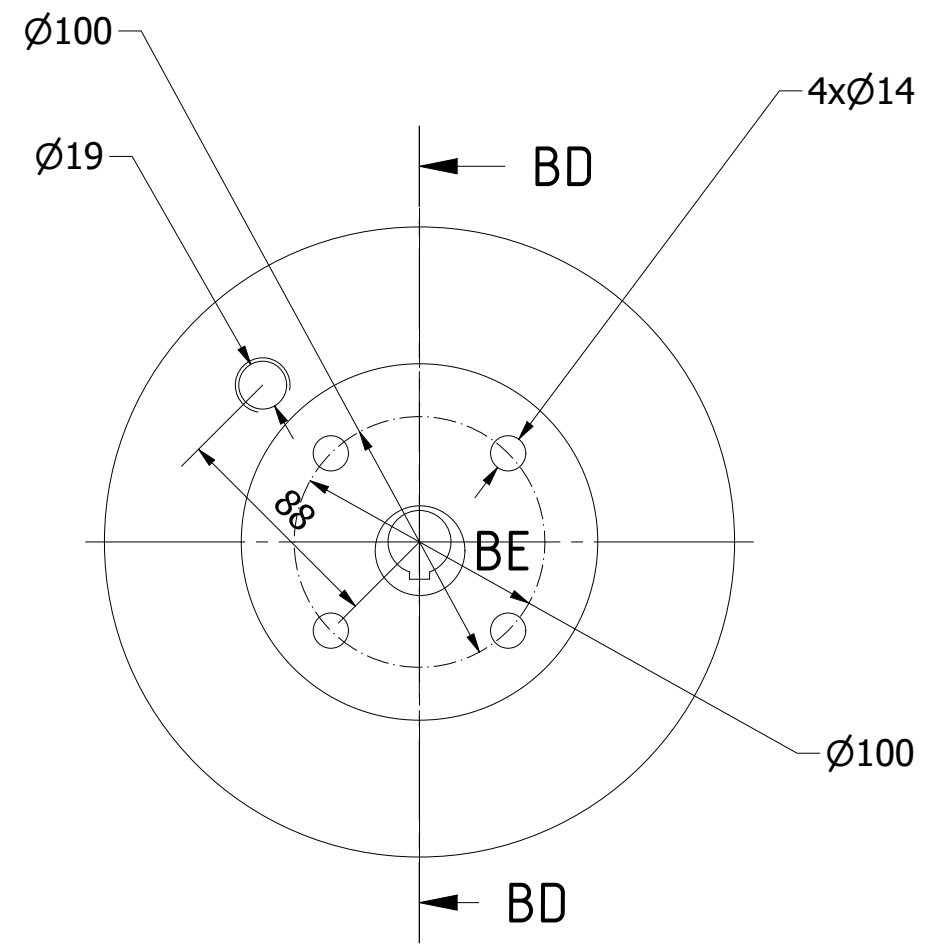

BE (2 : 2)

Note: All units in mm.

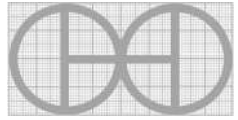
PROJECT	CREATED BY	APPROVED BY	DATE	VERSION
Power Hammer Krusty	J. Rosciano	A. Morillo	31/08/2021	1.1
PART NAME	FILE NAME			POS
Crank	Crank.ipt			8.3
DEVELOPED BY	REDESIGNED BY	DOC. TYPE	MATERIAL	QUANTITY
		Part	DIN C45	1
KROMM Steel Works	OHO e.V.	LICENCE	SCALE	SHEET
		CC-BY-SA 4.0	1/3	58 /75

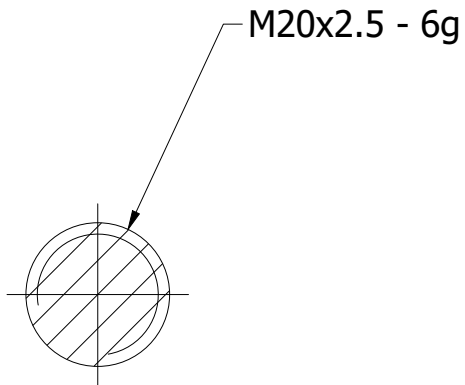

BG-BG (1 : 1)

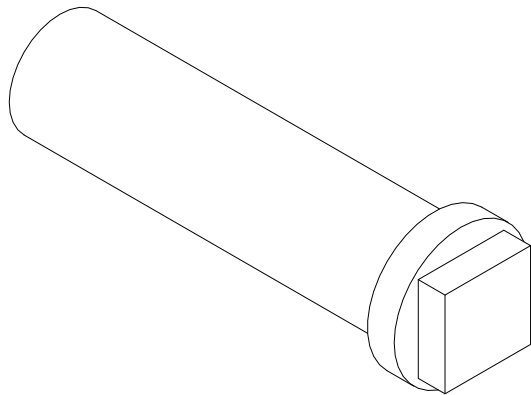
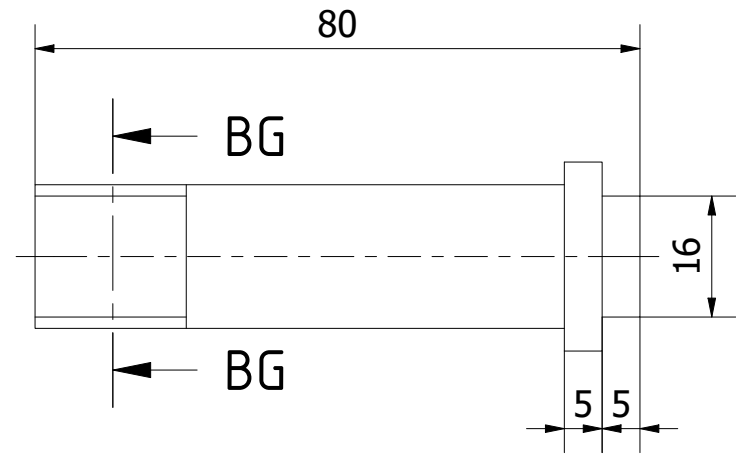

Note: All units in mm.

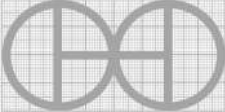
PROJECT	CREATED BY	APPROVED BY	DATE	VERSION
Power Hammer Krusty	J. Rosciano	A. Morillo	31/08/2021	1.1
PART NAME	FILE NAME			POS
Pin pulley	Pin pulley.ipt			8.5
DEVELOPED BY	REDESIGNED BY	DOC. TYPE	MATERIAL	QUANTITY
		Part	DIN C45	1
		LICENCE	SCALE	SHEET
KROMM Steel Works	OHO e.V.	CC-BY-SA 4.0	1/1	60 /75

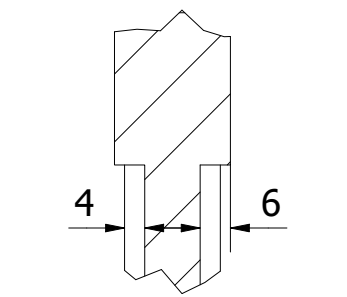

BM (2 : 3)

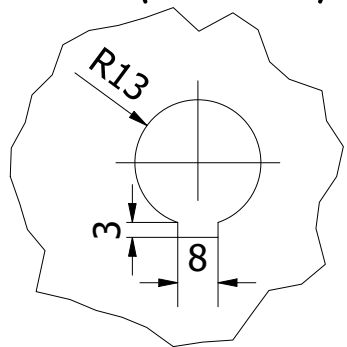

BL (2 : 3)

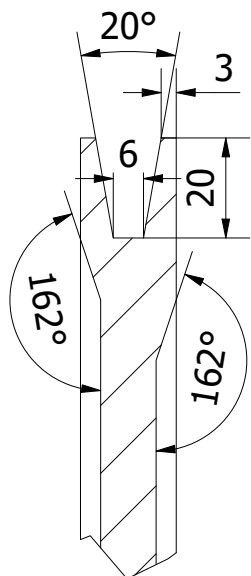

BJ (2 : 3)

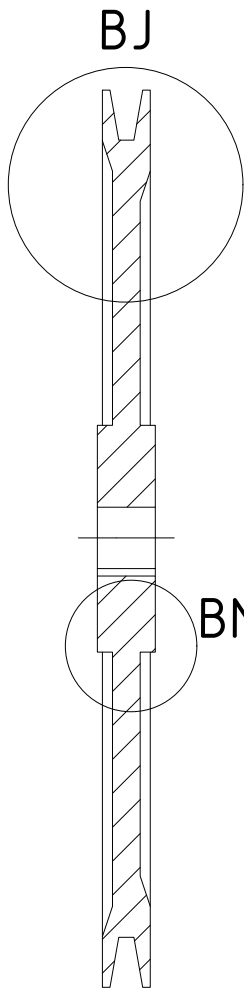

BH-BH (1 : 3)

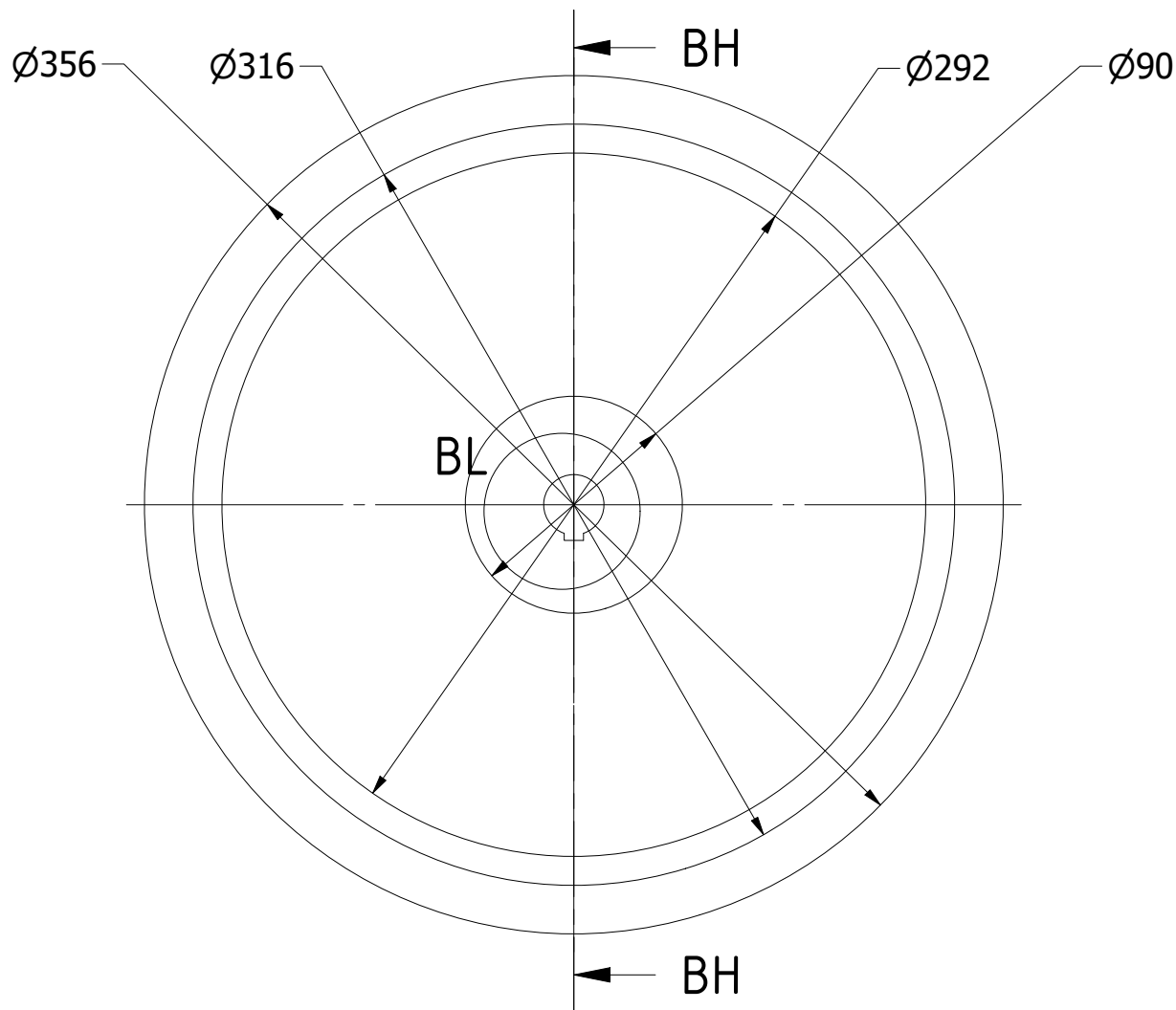

Note: All units in mm.

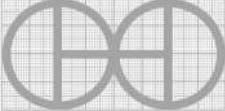
PROJECT	CREATED BY	APPROVED BY	DATE	VERSION
Power Hammer Krusty	J. Rosciano	A. Morillo	31/08/2021	1.1
PART NAME	FILE NAME			POS
Pulley B	Pulley B.ipt			8.6
DEVELOPED BY	REDESIGNED BY	DOC. TYPE	MATERIAL	QUANTITY
		Part	DIN C45	1
		LICENCE	SCALE	SHEET
KROMM Steel Works	OHO e.V.	CC-BY-SA 4.0	1/3	61 /75

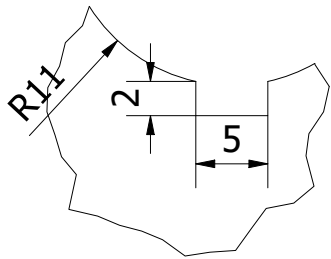

BR (2 : 1)

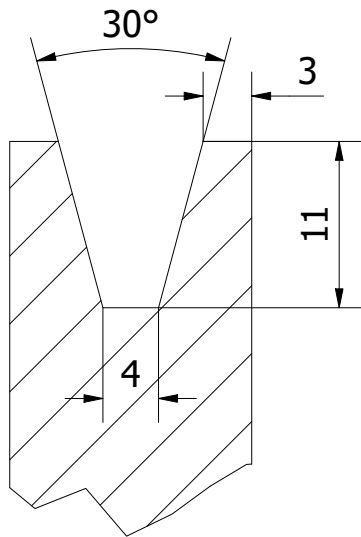

BP (2 : 1)

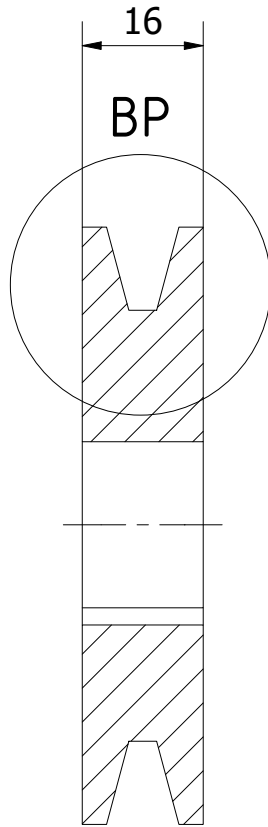

BN-BN (1 : 1)

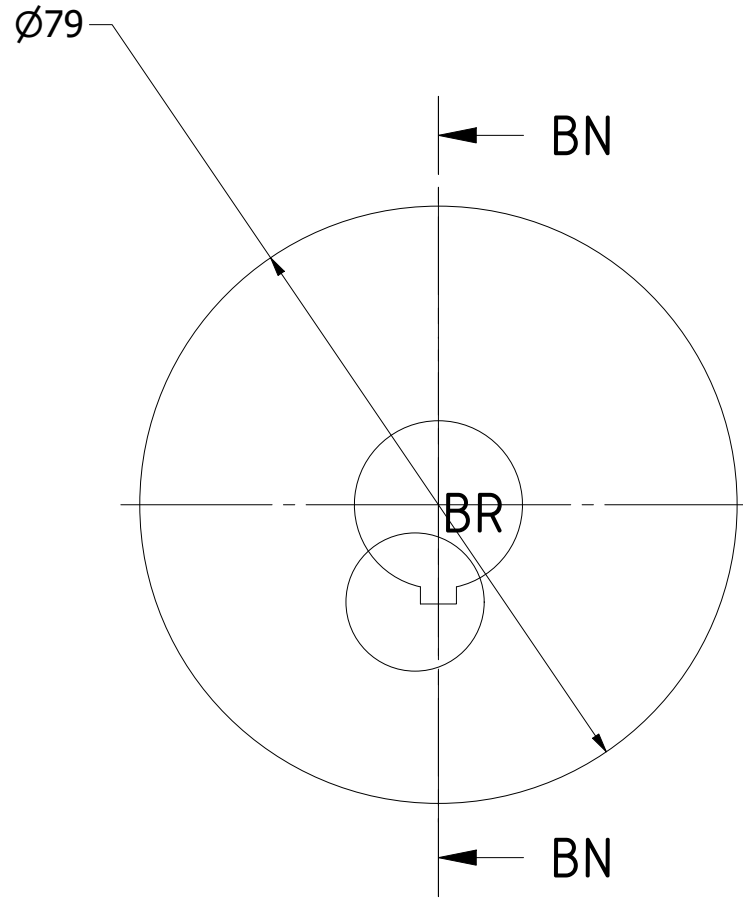

Note: All units in mm.

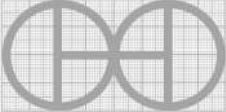
PROJECT	CREATED BY	APPROVED BY	DATE	VERSION
Power Hammer Krusty	J. Rosciano	A. Morillo	31/08/2021	1.1
PART NAME	FILE NAME			POS
Pulley C	Pulley C.ipt			8.7
DEVELOPED BY	REDESIGNED BY	DOC. TYPE	MATERIAL	QUANTITY
		Part	DIN C45	1
		LICENCE	SCALE	SHEET
KROMM Steel Works	OHO e.V.	CC-BY-SA 4.0	1/1	62 /75

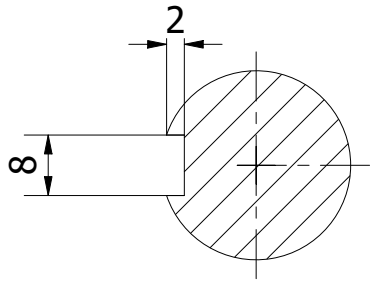

BT-BT (1 : 1)

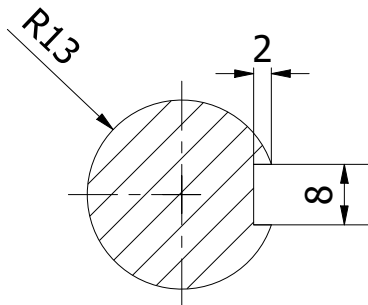

BU-BU (1 : 1)

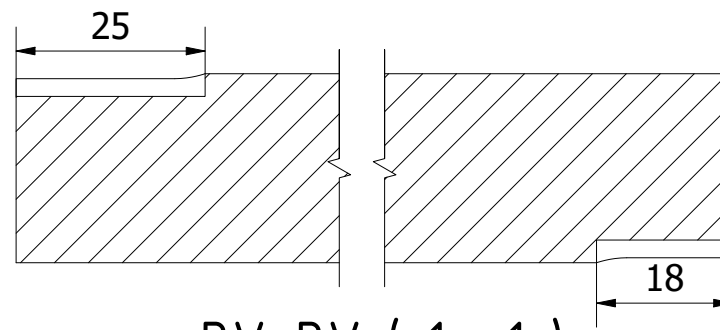

BV-BV (1 : 1)

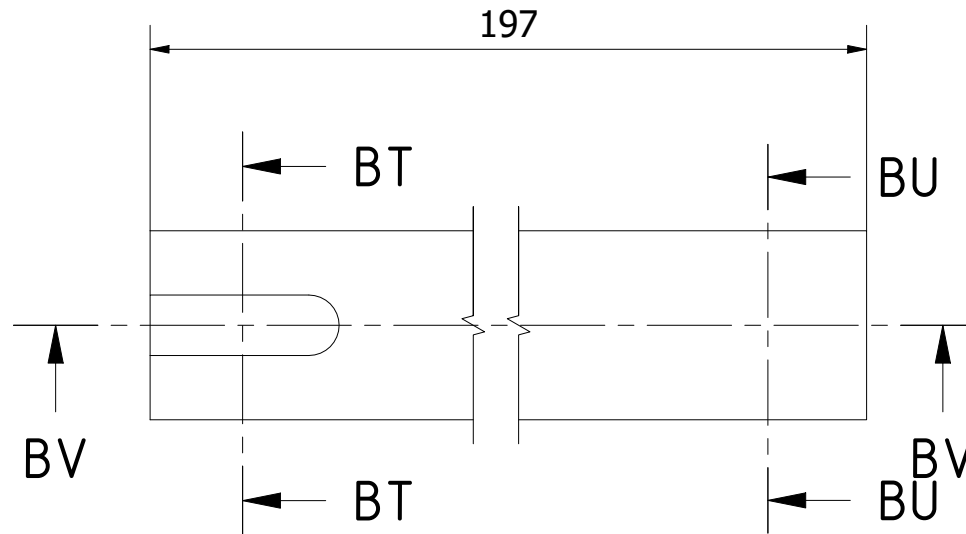

Note: All units in mm.

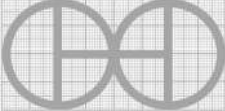
PROJECT	CREATED BY	APPROVED BY	DATE	VERSION
Power Hammer Krusty	J. Rosciano	A. Morillo	31/08/2021	1.1
PART NAME	FILE NAME			POS
Shaft	Shaft.ipt			8.8
DEVELOPED BY	REDESIGNED BY	DOC. TYPE	MATERIAL	QUANTITY
		Part	DIN C45	1
		LICENCE	SCALE	SHEET
KROMM Steel Works	OHO e.V.	CC-BY-SA 4.0	1/1	63 /75

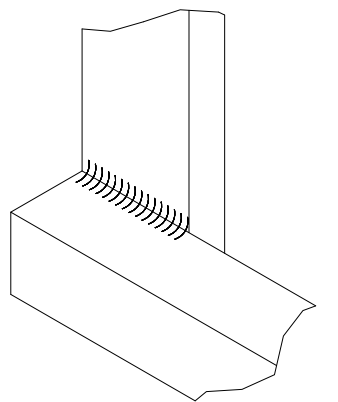
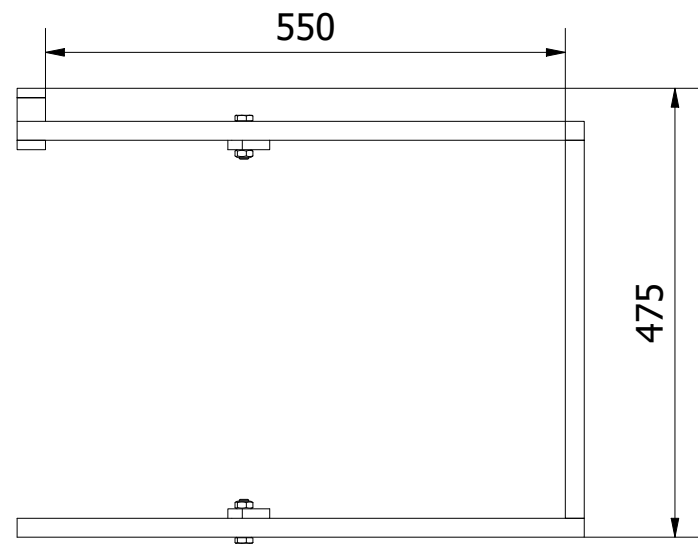
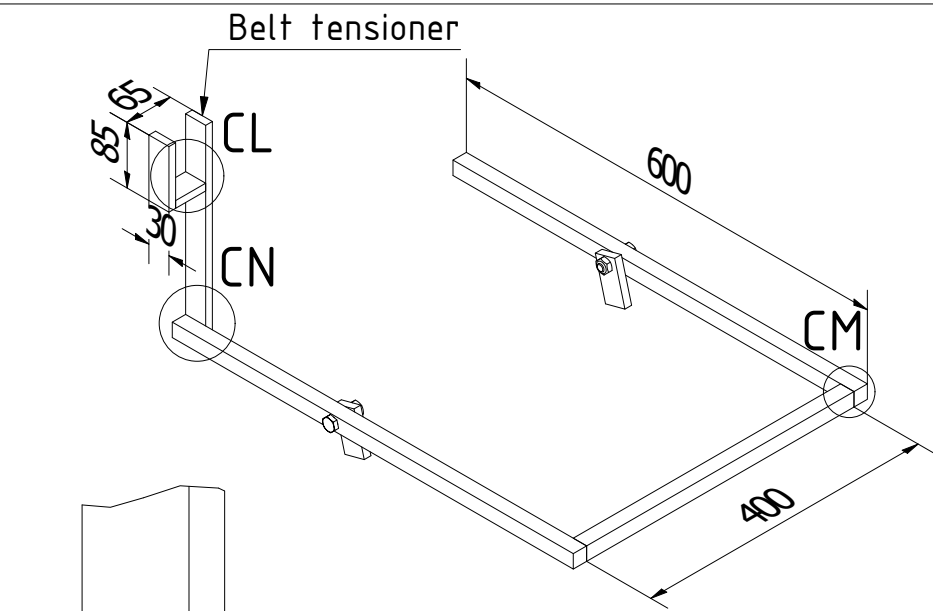

CN (1 : 1.5)

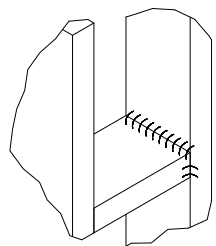
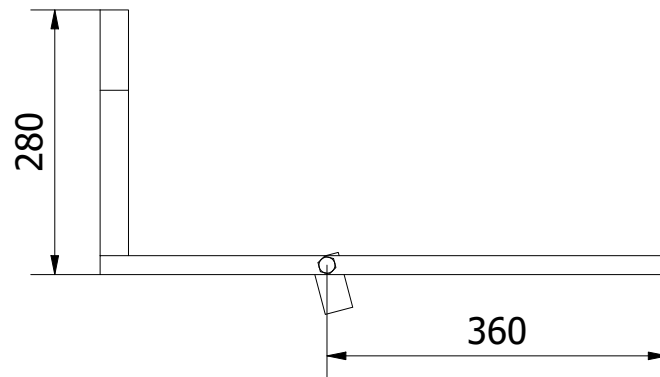

CL (1 : 2.5)

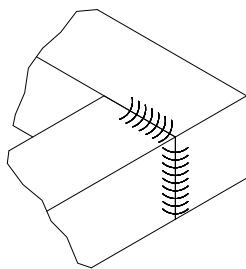

CM (1 : 1.5)

Note: All units in mm.

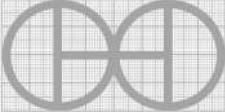
PROJECT	CREATED BY	APPROVED BY	DATE	VERSION
Power Hammer Krusty	J. Rosciano	A. Morillo	31/08/2021	1.1
PART NAME	FILE NAME			POS
Treadle assembly	Treadle assembly.iam			9.0
DEVELOPED BY	REDESIGNED BY	DOC. TYPE	MATERIAL	QUANTITY
		Assembly		1
KROMM Steel Works	OHO e.V.	LICENCE	SCALE	SHEET
		CC-BY-SA 4.0	1/8	64 /75

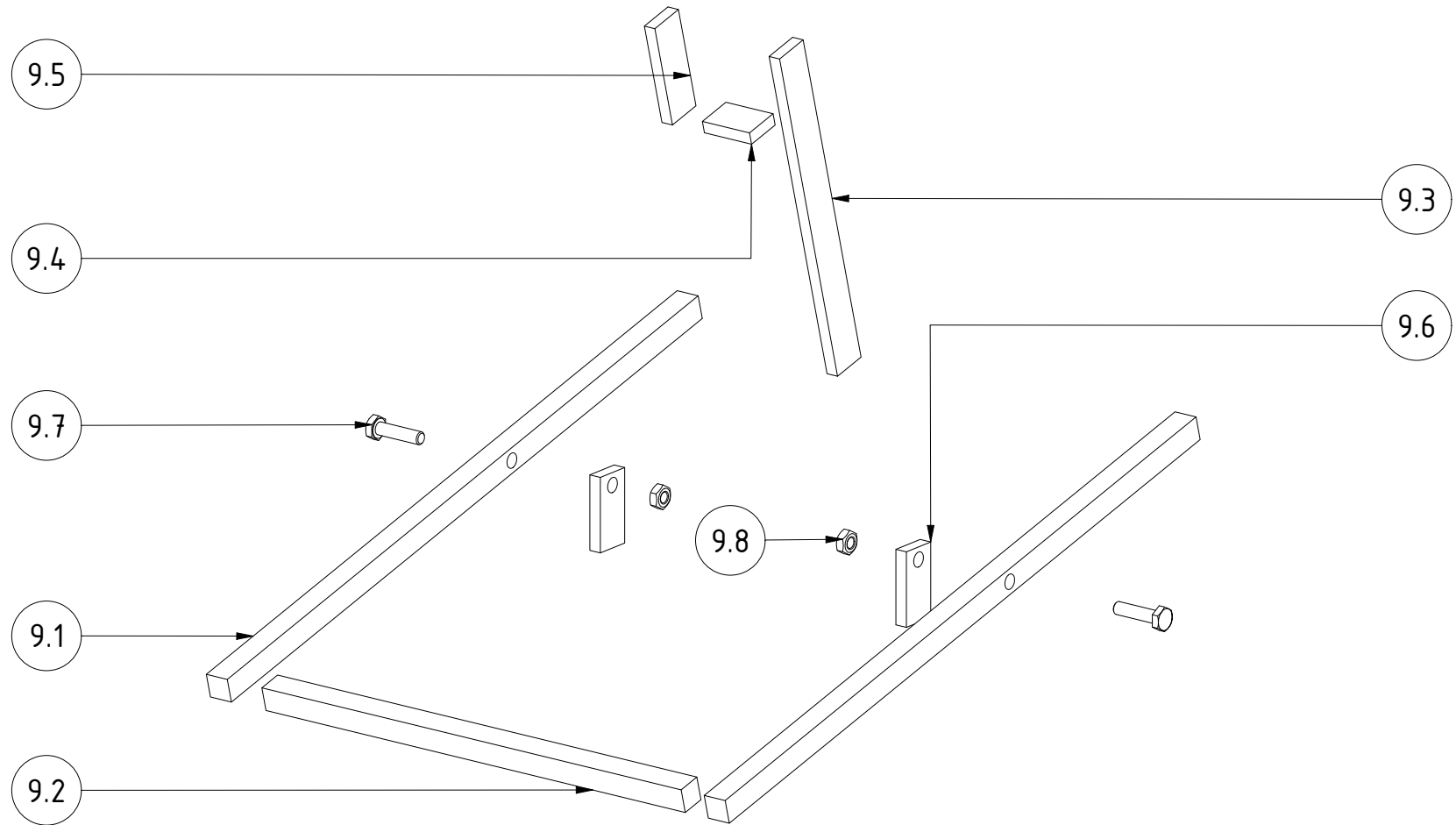

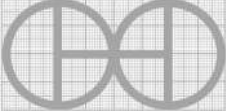
PROJECT	CREATED BY	APPROVED BY	DATE	VERSION
Power Hammer Krusty	J. Rosciano	A. Morillo	31/08/2021	1.1
PART NAME	FILE NAME			POS
Treadle assembly	Treadle assembly.ipn			9.0
DEVELOPED BY	REDESIGNED BY	DOC. TYPE	MATERIAL	QUANTITY
		Assembly		1
KROMM Steel Works	OHO e.V.	LICENCE	SCALE	SHEET
		CC-BY-SA 4.0	1/5	65 /75

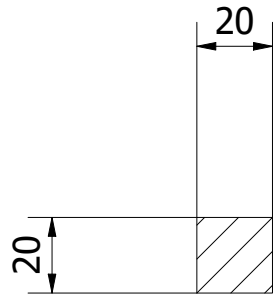

BW-BW (1 : 2)

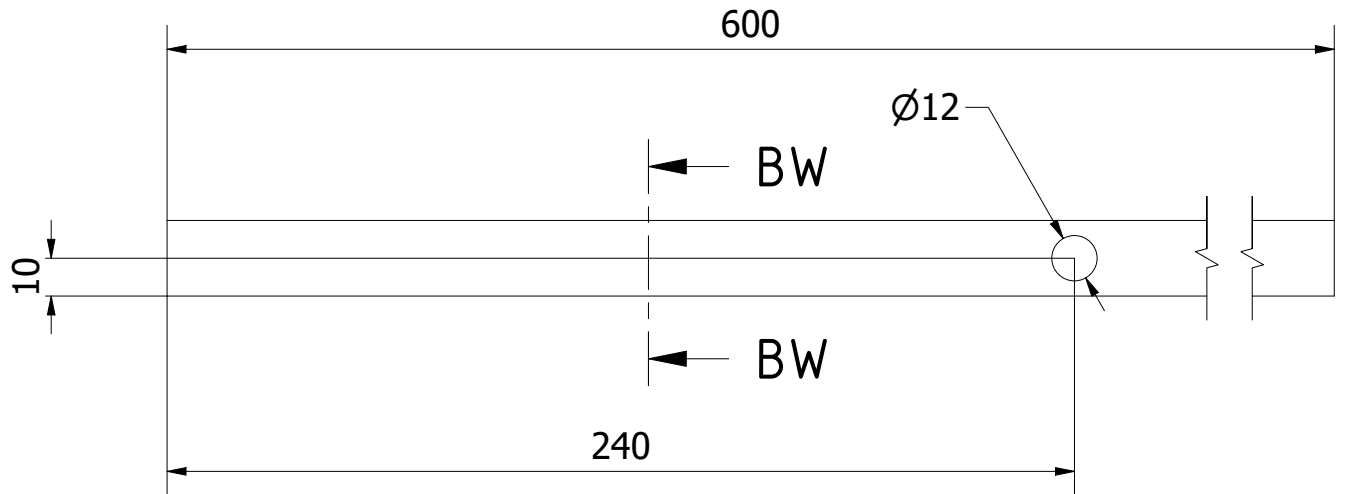

Note: All units in mm.

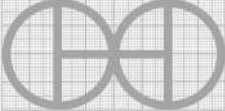
PROJECT	CREATED BY	APPROVED BY	DATE	VERSION
Power Hammer Krusty	J. Rosciano	A. Morillo	31/08/2021	1.1
PART NAME	FILE NAME			POS
Treadle A	Treadle A.ipt			9.1
DEVELOPED BY	REDESIGNED BY	DOC. TYPE	MATERIAL	QUANTITY
		Part	ASTM A36	2
		LICENCE	SCALE	SHEET
KROMM Steel Works	OHO e.V.	CC-BY-SA 4.0	1/2	66 /75

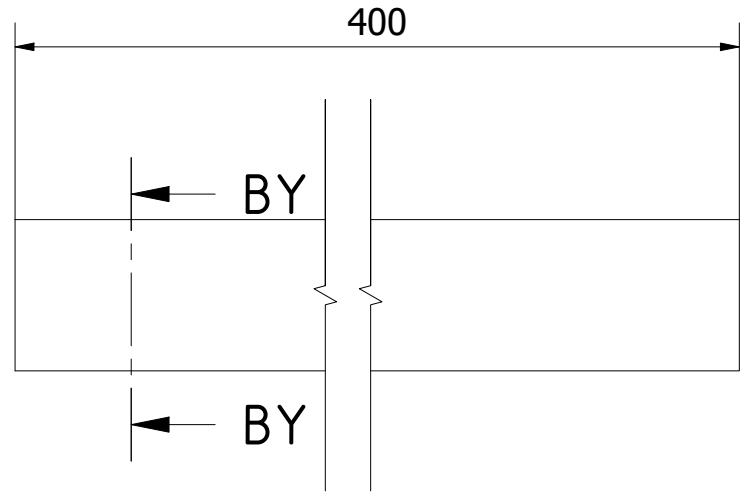
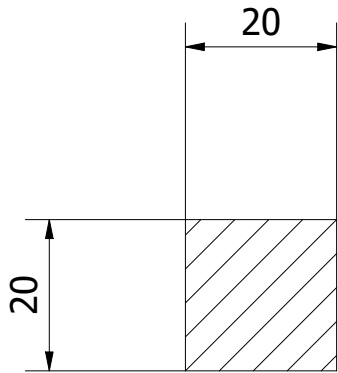

BY-BY (1 : 1)

Note: All units in mm.

PROJECT	CREATED BY	APPROVED BY	DATE	VERSION
Power Hammer Krusty	J. Rosciano	A. Morillo	31/08/2021	1.1
PART NAME	FILE NAME			POS
Treadle B	Treadle B.ipt			9.2
DEVELOPED BY	REDESIGNED BY	DOC. TYPE	MATERIAL	QUANTITY
		Part	ASTM A36	1
		LICENCE	SCALE	SHEET
KROMM Steel Works	OHO e.V.	CC-BY-SA 4.0	1/1	67 /75

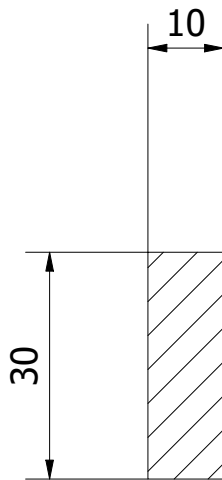

CA-CA (1 : 1)

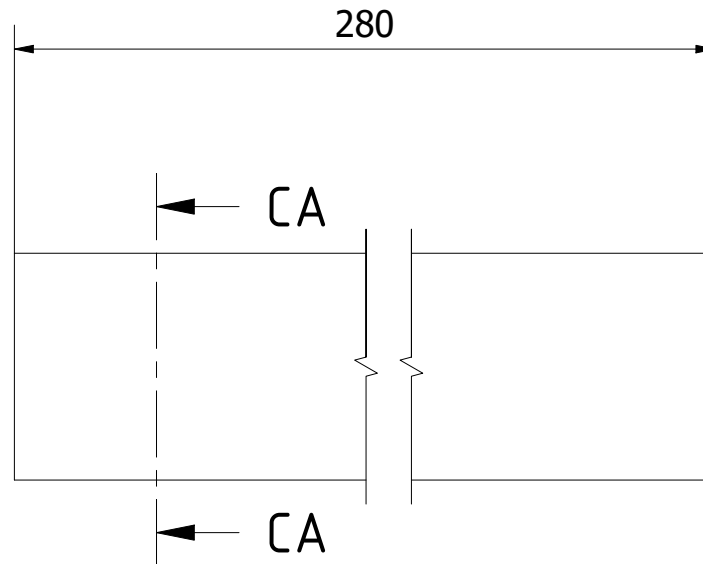

Note: All units in mm.

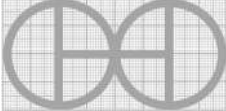
PROJECT	CREATED BY	APPROVED BY	DATE	VERSION
Power Hammer Krusty	J. Rosciano	A. Morillo	31/08/2021	1.1
PART NAME	FILE NAME			POS
Treadle C	Treadle C.ipt			9.3
DEVELOPED BY	REDESIGNED BY	DOC. TYPE	MATERIAL	QUANTITY
		Part	ASTM A36	1
		LICENCE	SCALE	SHEET
KROMM Steel Works	OHO e.V.	CC-BY-SA 4.0	1/1	68 /75

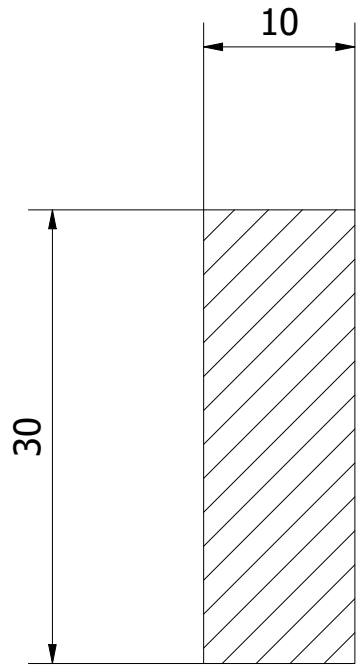

CB-CB (2 : 1)

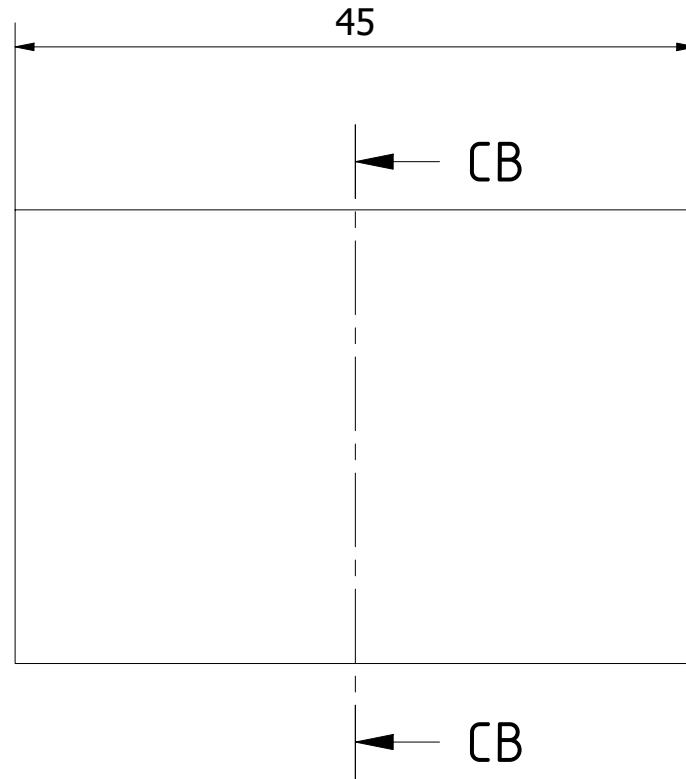

Note: All units in mm.

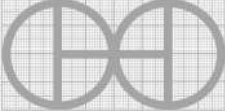
PROJECT	CREATED BY	APPROVED BY	DATE	VERSION
Power Hammer Krusty	J. Rosciano	A. Morillo	31/08/2021	1.1
PART NAME	FILE NAME			POS
Treadle D	Treadle D.ipt			9.4
DEVELOPED BY	REDESIGNED BY	DOC. TYPE	MATERIAL	QUANTITY
		Part	ASTM A36	1
		LICENCE	SCALE	SHEET
KROMM Steel Works	OHO e.V.	CC-BY-SA 4.0	2//1	69 /75

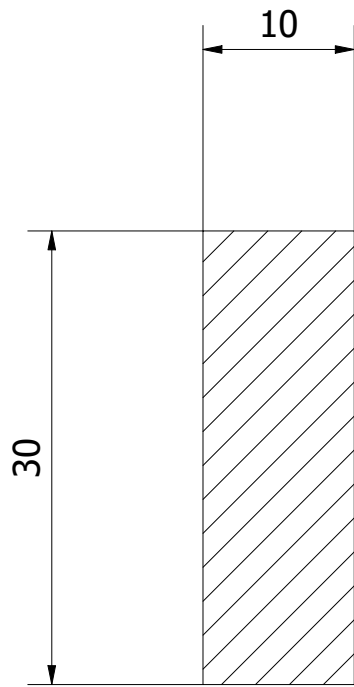

CC-CC (2 : 1)

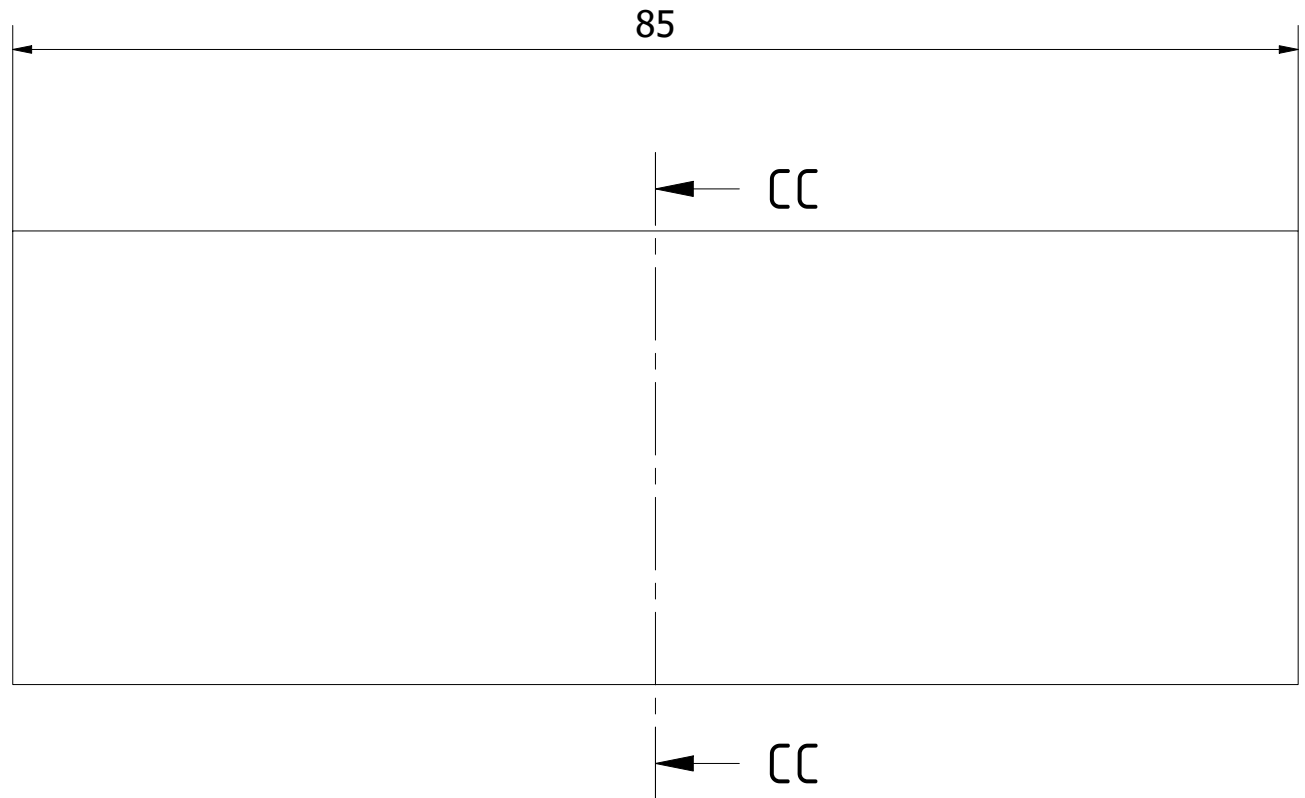

Note: All units in mm.

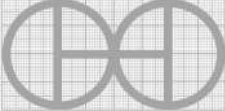
PROJECT	CREATED BY	APPROVED BY	DATE	VERSION
Power Hammer Krusty	J. Rosciano	A. Morillo	31/08/2021	1.1
PART NAME	FILE NAME			POS
Treadle E	Treadle E.ipt			9.5
DEVELOPED BY	REDESIGNED BY	DOC. TYPE	MATERIAL	QUANTITY
		Part	ASTM A36	1
		LICENCE	SCALE	SHEET
KROMM Steel Works	OHO e.V.	CC-BY-SA 4.0	2/1	70 /75

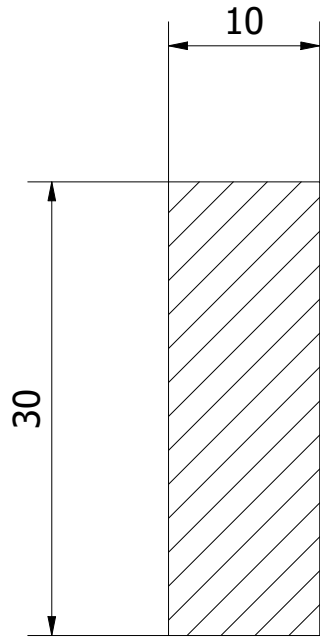

CD-CD (2 : 1)

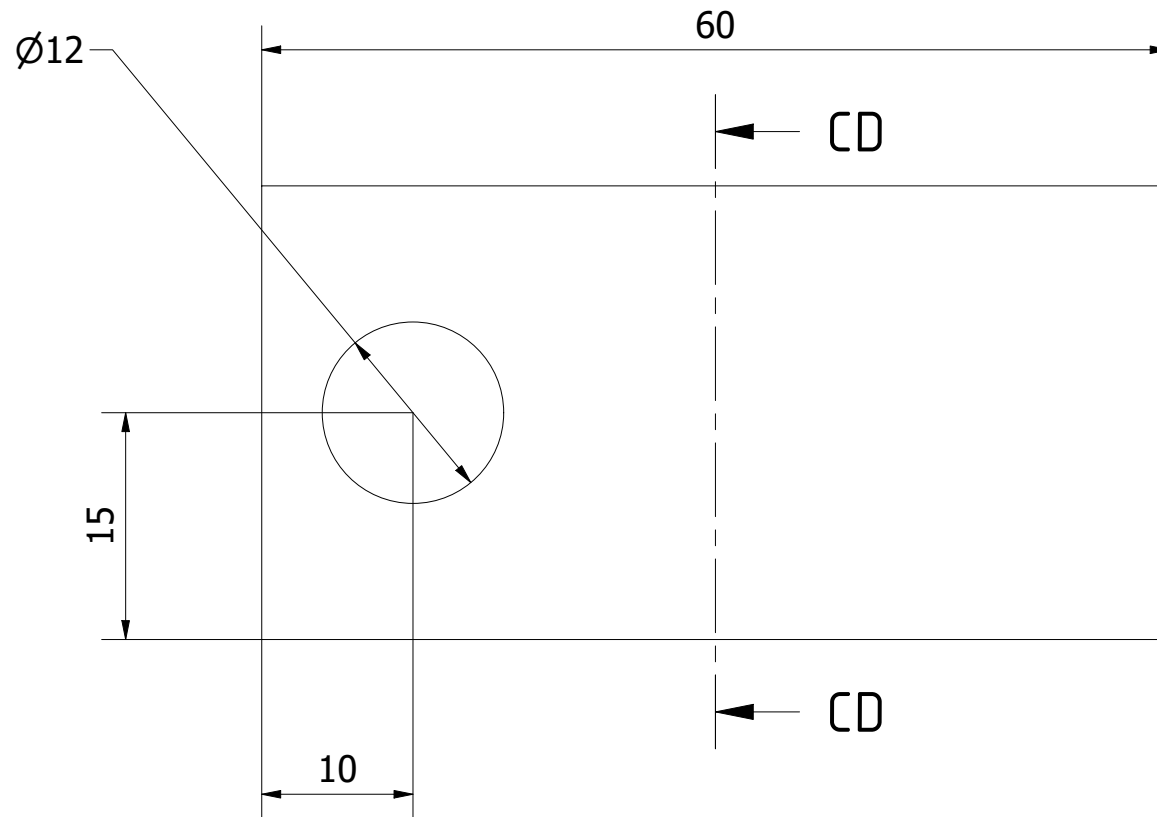

Note: All units in mm.

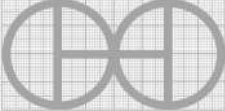
PROJECT	CREATED BY	APPROVED BY	DATE	VERSION
Power Hammer Krusty	J. Rosciano	A. Morillo	31/08/2021	1.1
PART NAME	FILE NAME			POS
Treadle F	Treadle F.ipt			9.6
DEVELOPED BY	REDESIGNED BY	DOC. TYPE	MATERIAL	QUANTITY
		Part	ASTM A36	2
		LICENCE	SCALE	SHEET
KROMM Steel Works	OHO e.V.	CC-BY-SA 4.0	2/1	71 /75

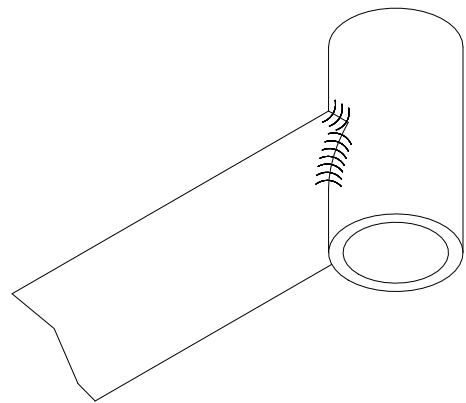
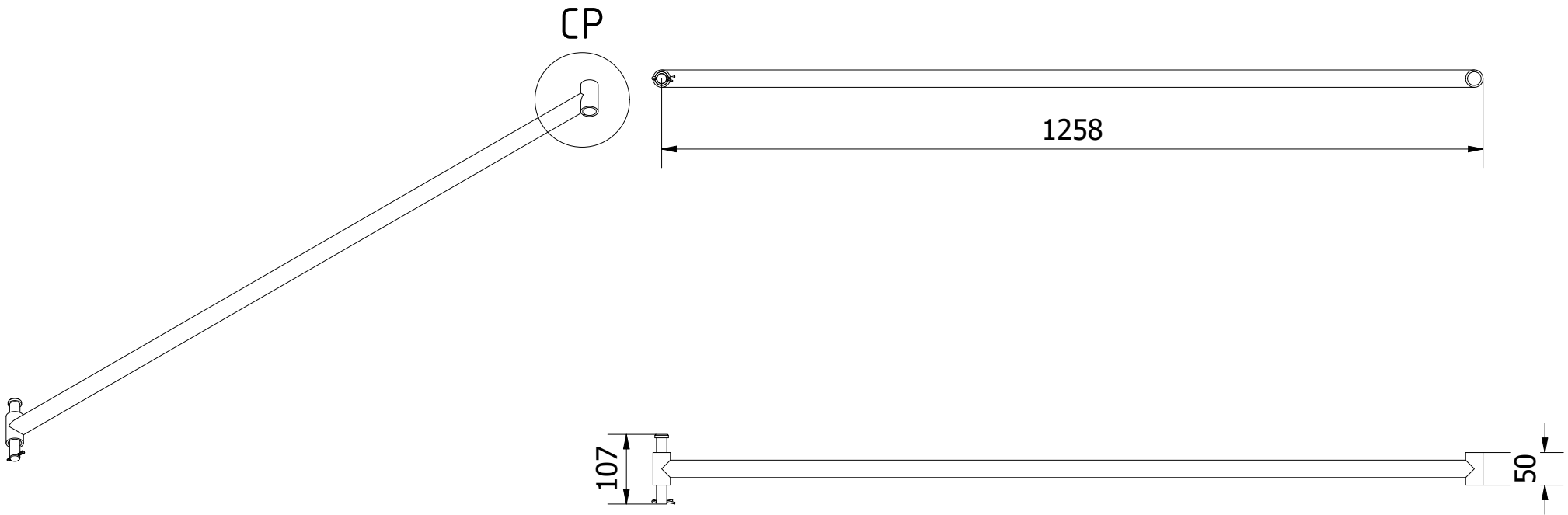

CP (1/1.5)

Note: All units in mm.

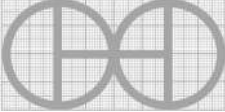
PROJECT	CREATED BY	APPROVED BY	DATE	VERSION
Power Hammer Krusty	J. Rosciano	A. Morillo	31/08/2021	1.1
PART NAME	FILE NAME			POS
Connection assembly	Connection assembly.iam			10.0
DEVELOPED BY	REDESIGNED BY	DOC. TYPE	MATERIAL	QUANTITY
		Assembly		1
		LICENCE	SCALE	SHEET
KROMM Steel Works	OHO e.V.	CC-BY-SA 4.0	1/9	72 /75

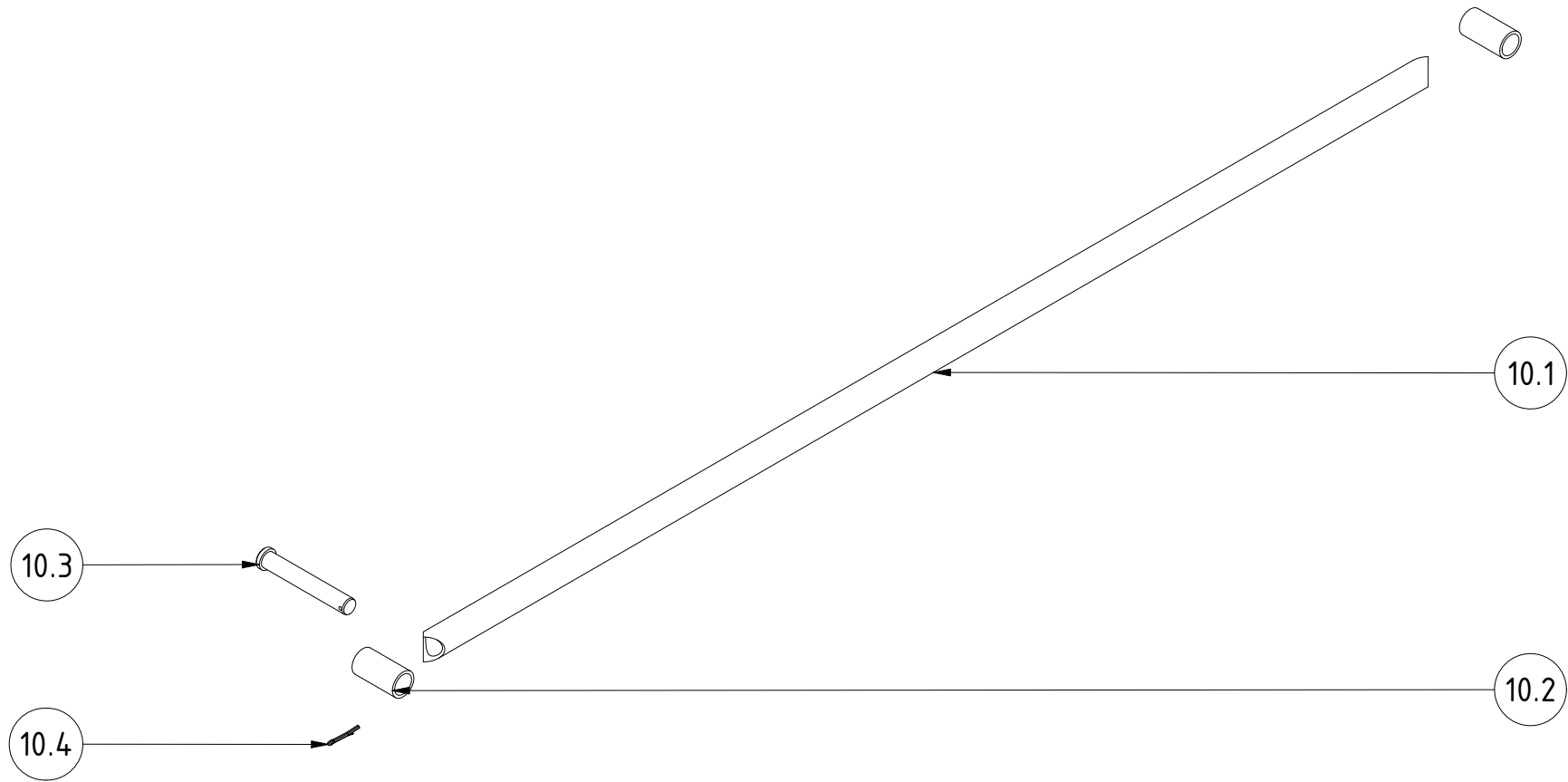

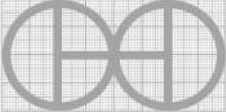
PROJECT	CREATED BY	APPROVED BY	DATE	VERSION
Power Hammer Krusty	J. Rosciano	A. Morillo	31/08/2021	1.1
PART NAME	FILE NAME			POS
Connection assembly	Connection assembly.ipn			10.0
DEVELOPED BY	REDESIGNED BY	DOC. TYPE	MATERIAL	QUANTITY
		Assembly		1
KROMM Steel Works	OHO e.V.	LICENCE	SCALE	SHEET
		CC-BY-SA 4.0	1/6	73 /75

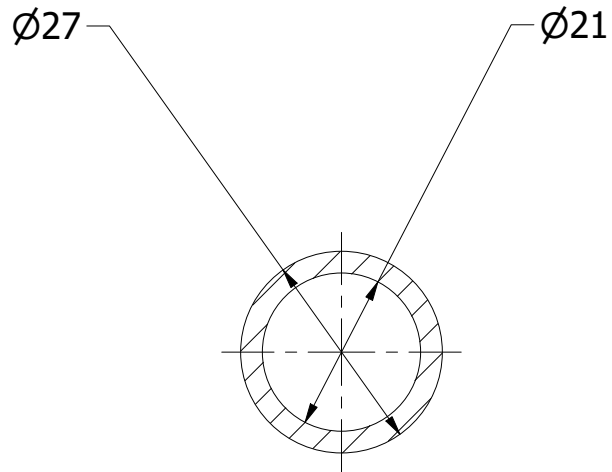

CE-CE (1 : 1)

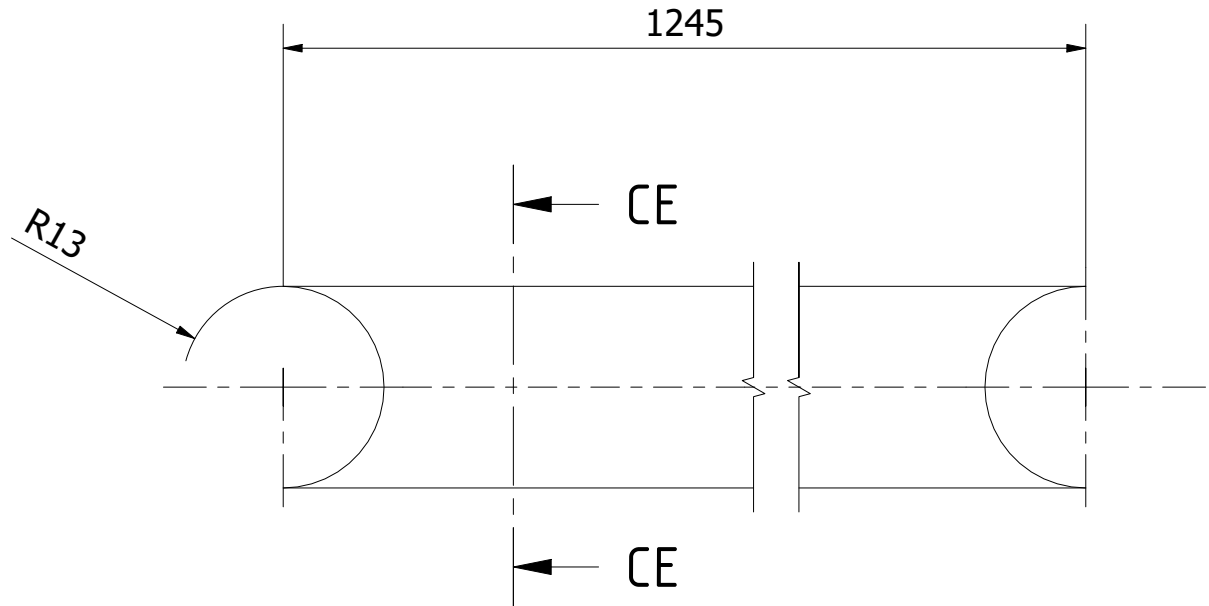

Note: All units in mm.

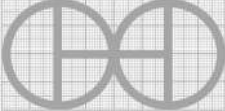
PROJECT	CREATED BY	APPROVED BY	DATE	VERSION
Power Hammer Krusty	J. Rosciano	A. Morillo	31/08/2021	1.1
PART NAME	FILE NAME			POS
Tube connection	Tube connection.ipt			10.1
DEVELOPED BY	REDESIGNED BY	DOC. TYPE	MATERIAL	QUANTITY
		Part	ASTM A36	1
		LICENCE	SCALE	SHEET
KROMM Steel Works	OHO e.V.	CC-BY-SA 4.0	1/1	74 /75

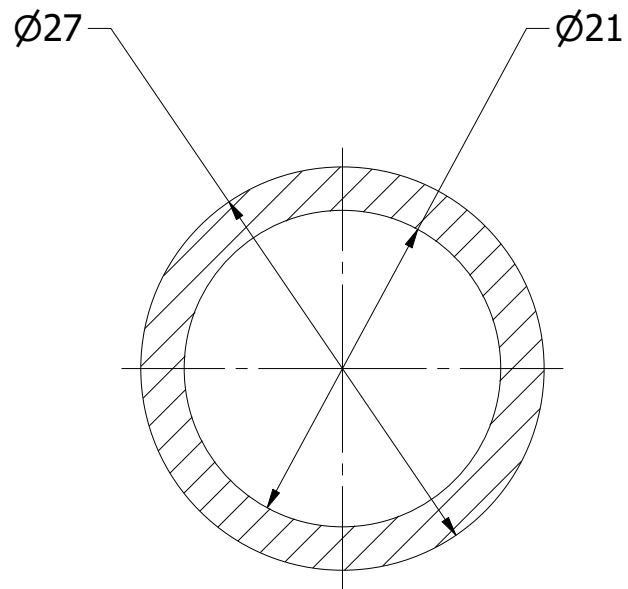

CF-CF (2 : 1)

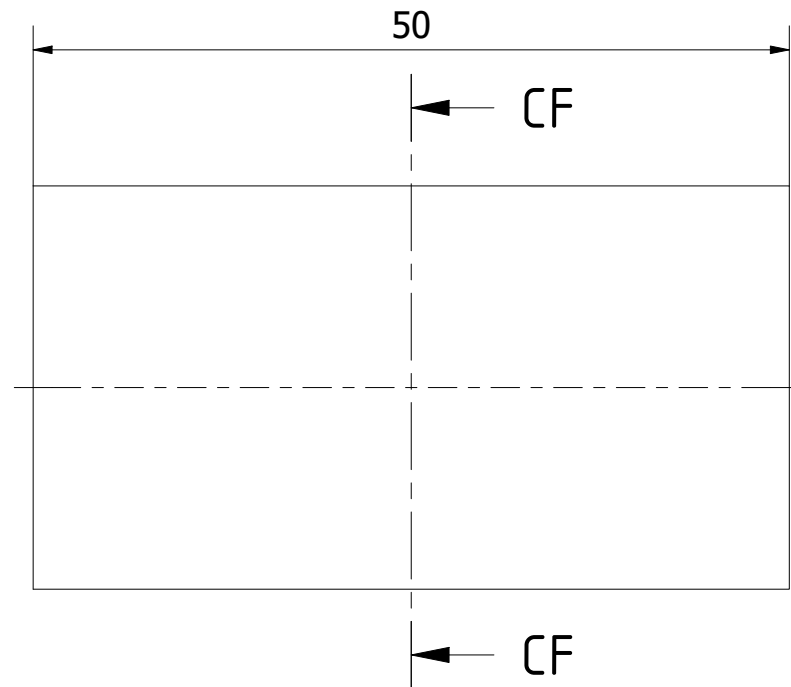

Note: All units in mm.

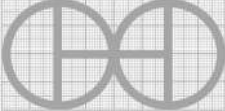
PROJECT	CREATED BY	APPROVED BY	DATE	VERSION
Power Hammer Krusty	J. Rosciano	A. Morillo	31/08/2021	1.1
PART NAME	FILE NAME			POS
Pivot connection	Pivot connection.ipt			10.2
DEVELOPED BY	REDESIGNED BY	DOC. TYPE	MATERIAL	QUANTITY
		Part	ASTM A36	2
		LICENCE	SCALE	SHEET
KROMM Steel Works	OHO e.V.	CC-BY-SA 4.0	2/1	75 /75